

♩ = 132

Fretless Electric Bass

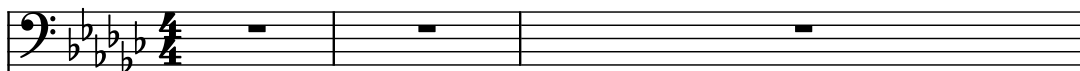

Electric Guitar

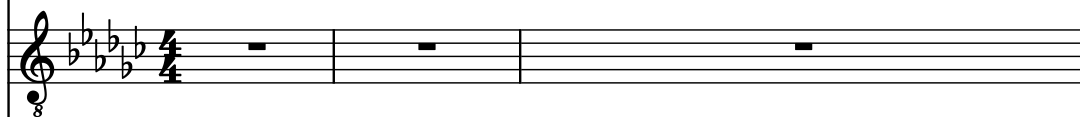

Electric Guitar

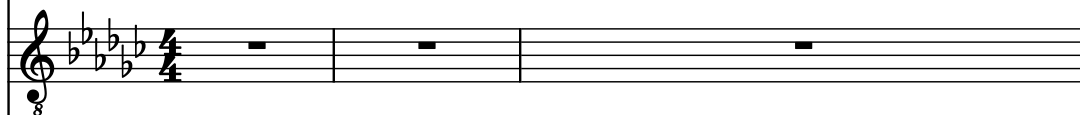

Rotary Organ

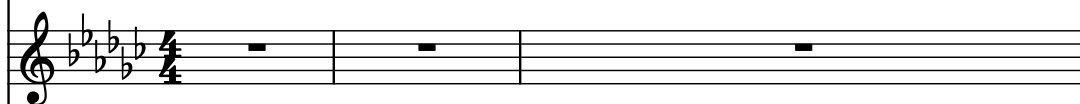

Brass Synthesizer

Brass Synthesizer

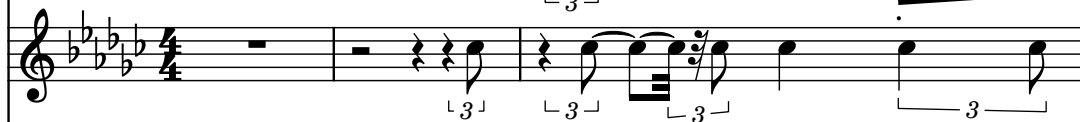

Erhu

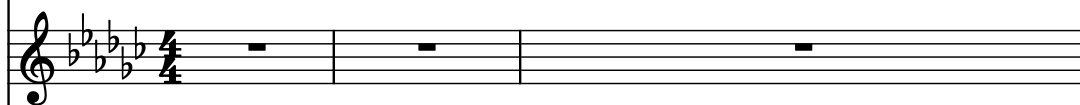

Contrabass

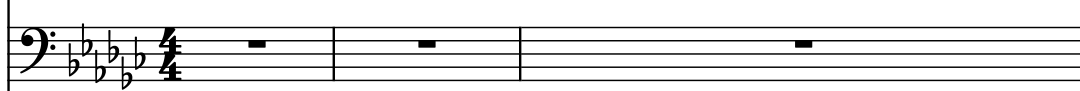

Drumset

Electric Guitar

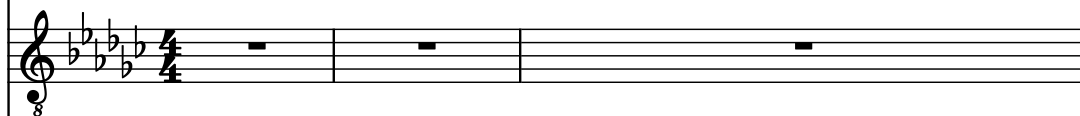

Electric Guitar

Brass Synthesizer

Brass

Frtrl. El. B.

El. Guit.

El. Guit.

Rot. Org.

Synth.

Synth.

Eh.

Cb.

D. Set

El. Guit.

El. Guit.

Synth.

Br.

Frtrl. El. B.

El. Guit.

El. Guit.

Rot. Org.

Synth.

Synth.

Eh.

Cb.

D. Set

El. Guit.

El. Guit.

Synth.

Br.

Frtrl. El. B.

El. Guit.

El. Guit.

Rot. Org.

Synth.

Synth.

Eh.

Cb.

D. Set

El. Guit.

El. Guit.

Synth.

Br.

8

3

3

3

3

3

3

3

3

3

3

3

3

3

Frtrl. El. B.

El. Guit.

El. Guit.

Rot. Org.

Synth.

Synth.

Eh.

Cb.

D. Set

El. Guit.

El. Guit.

Synth.

Br.

Frtrl. El. B.

El. Guit.

El. Guit.

Rot. Org.

Synth.

Synth.

Eh.

Cb.

D. Set

El. Guit.

El. Guit.

Synth.

Br.

Frtrl. El. B.

El. Guit.

El. Guit.

Rot. Org.

Synth.

Synth.

Eh.

Cb.

D. Set

El. Guit.

El. Guit.

Synth.

Br.

12

Frtrl. El. B.

El. Guit.

El. Guit.

Rot. Org.

Synth.

Synth.

Eh.

Cb.

D. Set

El. Guit.

El. Guit.

Synth.

Br.

- Frtrl. El. B. (Fretless Electric Bass):** Rest.
- Synth. (Synthesizer 1):** Rest.
- Synth. (Synthesizer 2):** Rest.
- Eh. (Electric Harp):** Rest.
- Cb. (Contrabass):** Rest.
- El. Guit. (Electric Guitar 3):** Rest.
- El. Guit. (Electric Guitar 4):** Rest.
- Synth. (Synthesizer 3):** Rest.
- Br. (Brass):** Rest.

Frtrl. El. B.

El. Guit.

El. Guit.

Rot. Org.

Synth.

Synth.

Eh.

Cb.

D. Set

El. Guit.

El. Guit.

Synth.

Br.

15

Frtrl. El. B.

El. Guit.

El. Guit.

Rot. Org.

Synth.

Synth.

Eh.

Cb.

D. Set

El. Guit.

El. Guit.

Synth.

Br.

Frtrl. El. B.

El. Guit.

El. Guit.

Rot. Org.

Synth.

Synth.

Eh.

Cb.

D. Set

El. Guit.

El. Guit.

Synth.

Br.

8

3

3

3

3

3

3

3

3

3

3

3

17

Frtrl. El. B.

El. Guit.

El. Guit.

Rot. Org.

Synth.

Synth.

Eh.

Cb.

D. Set

El. Guit.

El. Guit.

Synth.

Br.

18

19

Frtrl. El. B.

El. Guit.

El. Guit.

Rot. Org.

Synth.

Synth.

Eh.

Cb.

D. Set

El. Guit.

El. Guit.

Synth.

Br.

Frtl. El. B.

El. Guit.

El. Guit.

Rot. Org.

Synth.

Synth.

Eh.

Cb.

D. Set

El. Guit.

El. Guit.

Synth.

Br.

21

Frtrl. El. B.

El. Guit.

El. Guit.

Rot. Org.

Synth.

Synth.

Eh.

Cb.

D. Set

El. Guit.

El. Guit.

Synth.

Br.

8

3

3

3

3

3

3

3

3

3

3

3

3

22

Frtl. El. B.

El. Guit.

El. Guit.

Rot. Org.

Synth.

Synth.

Eh.

Cb.

D. Set

El. Guit.

El. Guit.

Synth.

Br.

23

Frtrl. El. B.

El. Guit.

El. Guit.

Rot. Org.

Synth.

Synth.

Eh.

Cb.

D. Set

El. Guit.

El. Guit.

Synth.

Br.

3

3

3

3

3

3

3

3

3

3

3

3

3

Frtrl. El. B.

El. Guit.

El. Guit.

Rot. Org.

Synth.

Synth.

Eh.

Cb.

D. Set

El. Guit.

El. Guit.

Synth.

Br.

The musical score for page 24 features the following instruments and parts:

25

Frtrl. El. B.

El. Guit.

El. Guit.

Rot. Org.

Synth.

Synth.

Eh.

Cb.

D. Set

El. Guit.

El. Guit.

Synth.

Br.

26

- Frtl. El. B.** (Fretless Electric Bass): Bass clef, key of B-flat major. Features a triplet of eighth notes in the first measure and a half note in the second measure.
- El. Guit.** (Electric Guitar): Treble clef, key of B-flat major. Features a triplet of eighth notes in the first measure and a half note in the second measure.
- El. Guit.** (Electric Guitar): Treble clef, key of B-flat major. Features a triplet of eighth notes in the first measure and a half note in the second measure.
- Rot. Org.** (Rotarion Organ): Treble clef, key of B-flat major. Features a triplet of eighth notes in the first measure and a half note in the second measure.
- Synth.** (Synthesizer): Treble clef, key of B-flat major. Features a triplet of eighth notes in the first measure and a half note in the second measure.
- Synth.** (Synthesizer): Treble clef, key of B-flat major. Features a triplet of eighth notes in the first measure and a half note in the second measure.
- Eh.** (Euphonium): Treble clef, key of B-flat major. Features a triplet of eighth notes in the first measure and a half note in the second measure.
- Cb.** (Contrabass): Bass clef, key of B-flat major. Features a triplet of eighth notes in the first measure and a half note in the second measure.
- D. Set** (Drum Set): Features a complex rhythmic pattern with various drum sounds and a triplet of eighth notes in the first measure.
- El. Guit.** (Electric Guitar): Treble clef, key of B-flat major. Features a triplet of eighth notes in the first measure and a half note in the second measure.
- El. Guit.** (Electric Guitar): Treble clef, key of B-flat major. Features a triplet of eighth notes in the first measure and a half note in the second measure.
- Synth.** (Synthesizer): Bass clef, key of B-flat major. Features a triplet of eighth notes in the first measure and a half note in the second measure.
- Br.** (Brass): Treble clef, key of B-flat major. Features a triplet of eighth notes in the first measure and a half note in the second measure.

Pdf downloaded from [www.midicities.com](http://www.midicities.com)

Frtrl. El. B.

El. Guit.

El. Guit.

Rot. Org.

Synth.

Synth.

Eh.

Cb.

D. Set

El. Guit.

El. Guit.

Synth.

Br.

29

Frtrl. El. B.

El. Guit.

El. Guit.

Rot. Org.

Synth.

Synth.

Eh.

Cb.

D. Set

El. Guit.

El. Guit.

Synth.

Br.

30

Frtl. El. B.

El. Guit.

El. Guit.

Rot. Org.

Synth.

Synth.

Eh.

Cb.

D. Set

El. Guit.

El. Guit.

Synth.

Br.

31

Frtrl. El. B.

El. Guit.

El. Guit.

Rot. Org.

Synth.

Synth.

Eh.

Cb.

D. Set

El. Guit.

El. Guit.

Synth.

Br.

31

Frtrl. El. B.

El. Guit.

El. Guit.

Rot. Org.

Synth.

Synth.

Eh.

Cb.

D. Set

El. Guit.

El. Guit.

Synth.

Br.

33

Frtrl. El. B.

El. Guit.

El. Guit.

Rot. Org.

Synth.

Synth.

Eh.

Cb.

D. Set

El. Guit.

El. Guit.

Synth.

Br.

Frtrl. El. B.

El. Guit.

El. Guit.

Rot. Org.

Synth.

Synth.

Eh.

Cb.

D. Set

El. Guit.

El. Guit.

Synth.

Br.

- D. Set (Drum Set):** It features a complex rhythmic pattern with various drum sounds, including snare, hi-hat, and kick.

35

Frtrl. El. B.

El. Guit.

El. Guit.

Rot. Org.

Synth.

Synth.

Eh.

Cb.

D. Set

El. Guit.

El. Guit.

Synth.

Br.

Frtrl. El. B.

El. Guit.

El. Guit.

Rot. Org.

Synth.

Synth.

Eh.

Cb.

D. Set

El. Guit.

El. Guit.

Synth.

Br.

37

Frtrl. El. B.

El. Guit.

El. Guit.

Rot. Org.

Synth.

Synth.

Eh.

Cb.

D. Set

El. Guit.

El. Guit.

Synth.

Br.

Frtrl. El. B.

El. Guit.

El. Guit.

Rot. Org.

Synth.

Synth.

Eh.

Cb.

D. Set

El. Guit.

El. Guit.

Synth.

Br.

The musical score for page 38 is arranged in a multi-stem format. The instruments and their parts are as follows:

- D. Set (Drum Set):** It features a series of rhythmic patterns, including triplets and slurs, across the drum kit.

39

Frtrl. El. B.

El. Guit.

El. Guit.

Rot. Org.

Synth.

Synth.

Eh.

Cb.

D. Set

El. Guit.

El. Guit.

Synth.

Br.

3

3

3

3

3

3

3

3

3

3

3

3

3

Frtrl. El. B.

El. Guit.

El. Guit.

Rot. Org.

Synth.

Synth.

Eh.

Cb.

D. Set

El. Guit.

El. Guit.

Synth.

Br.

The musical score is written for a 12-lead ensemble. The instruments and their parts are as follows:

Pdf downloaded from [www.midicities.com](http://www.midicities.com)

Frtrl. El. B.

El. Guit.

El. Guit.

Rot. Org.

Synth.

Synth.

Eh.

Cb.

D. Set

El. Guit.

El. Guit.

Synth.

Br.

43

Frtrl. El. B.

El. Guit.

El. Guit.

Rot. Org.

Synth.

Synth.

Eh.

Cb.

D. Set

El. Guit.

El. Guit.

Synth.

Br.

Frtrl. El. B.

El. Guit.

El. Guit.

Rot. Org.

Synth.

Synth.

Eh.

Cb.

D. Set

El. Guit.

El. Guit.

Synth.

Br.

45

Frtrl. El. B.

El. Guit.

El. Guit.

Rot. Org.

Synth.

Synth.

Eh.

Cb.

D. Set

El. Guit.

El. Guit.

Synth.

Br.

45

48

Frtl. El. B.

El. Guit.

El. Guit.

Rot. Org.

Synth.

Synth.

Eh.

Cb.

D. Set

El. Guit.

El. Guit.

Synth.

Br.

49

Frtrl. El. B.

El. Guit.

El. Guit.

Rot. Org.

Synth.

Synth.

Eh.

Cb.

D. Set

El. Guit.

El. Guit.

Synth.

Br.

50

Frtrl. El. B.

El. Guit.

El. Guit.

Rot. Org.

Synth.

Synth.

Eh.

Cb.

D. Set

El. Guit.

El. Guit.

Synth.

Br.

51

51

Frtl. El. B.

El. Guit.

El. Guit.

Rot. Org.

Synth.

Synth.

Eh.

Cb.

D. Set

El. Guit.

El. Guit.

Synth.

Br.

Frtrl. El. B.

El. Guit.

El. Guit.

Rot. Org.

Synth.

Synth.

Eh.

Cb.

D. Set

El. Guit.

El. Guit.

Synth.

Br.

53

Frtl. El. B.

El. Guit.

El. Guit.

Rot. Org.

Synth.

Synth.

Eh.

Cb.

D. Set

El. Guit.

El. Guit.

Synth.

Br.

Frtrl. El. B.

El. Guit.

El. Guit.

Rot. Org.

Synth.

Synth.

Eh.

Cb.

D. Set

El. Guit.

El. Guit.

Synth.

Br.

55

Frtrl. El. B.

El. Guit.

El. Guit.

Rot. Org.

Synth.

Synth.

Eh.

Cb.

D. Set

El. Guit.

El. Guit.

Synth.

Br.

Frtrl. El. B.

El. Guit.

El. Guit.

Rot. Org.

Synth.

Synth.

Eh.

Cb.

D. Set

El. Guit.

El. Guit.

Synth.

Br.

57

Frtrl. El. B.

El. Guit.

El. Guit.

Rot. Org.

Synth.

Synth.

Eh.

Cb.

D. Set

El. Guit.

El. Guit.

Synth.

Br.

57

Frtrl. El. B.

El. Guit.

El. Guit.

Rot. Org.

Synth.

Synth.

Eh.

Cb.

D. Set

El. Guit.

El. Guit.

Synth.

Br.

Pdf downloaded from [www.midicities.com](http://www.midicities.com)

Frtl. El. B.

El. Guit.

El. Guit.

Rot. Org.

Synth.

Synth.

Eh.

Cb.

D. Set

El. Guit.

El. Guit.

Synth.

Br.

61

Frtl. El. B.

El. Guit.

El. Guit.

Rot. Org.

Synth.

Synth.

Eh.

Cb.

D. Set

El. Guit.

El. Guit.

Synth.

Br.

Frtrl. El. B.

El. Guit.

El. Guit.

Rot. Org.

Synth.

Synth.

Eh.

Cb.

D. Set

El. Guit.

El. Guit.

Synth.

Br.

- D. Set (Drum Set):** Plays a complex rhythmic pattern with various drum sounds, including snare, hi-hat, and kick.

63

Frtl. El. B.

El. Guit.

El. Guit.

Rot. Org.

Synth.

Synth.

Eh.

Cb.

D. Set

El. Guit.

El. Guit.

Synth.

Br.

8

8

3

3

3

3

3

3

3

3

3

3

3

3

Frtl. El. B.

El. Guit.

El. Guit.

Rot. Org.

Synth.

Synth.

Eh.

Cb.

D. Set

El. Guit.

El. Guit.

Synth.

Br.

65

Frtrl. El. B.

El. Guit.

El. Guit.

Rot. Org.

Synth.

Synth.

Eh.

Cb.

D. Set

El. Guit.

El. Guit.

Synth.

Br.

65

Frtrl. El. B.

El. Guit.

El. Guit.

Rot. Org.

Synth.

Synth.

Eh.

Cb.

D. Set

El. Guit.

El. Guit.

Synth.

Br.

The score includes various musical notations such as treble and bass clefs, key signatures, and specific performance instructions like triplets and slurs.

67

Frtrl. El. B.

El. Guit.

El. Guit.

Rot. Org.

Synth.

Synth.

Eh.

Cb.

D. Set

El. Guit.

El. Guit.

Synth.

Br.

Frtrl. El. B.

El. Guit.

El. Guit.

Rot. Org.

Synth.

Synth.

Eh.

Cb.

D. Set

El. Guit.

El. Guit.

Synth.

Br.

- D. Set (Drum Set):** It features a complex rhythmic pattern with various drum sounds, including snare, hi-hat, and kick drum, with triplet markings.

69

Frtrl. El. B.

El. Guit.

El. Guit.

Rot. Org.

Synth.

Synth.

Eh.

Cb.

D. Set

El. Guit.

El. Guit.

Synth.

Br.

69

70

Frtrl. El. B.

El. Guit.

El. Guit.

Rot. Org.

Synth.

Synth.

Eh.

Cb.

D. Set

El. Guit.

El. Guit.

Synth.

Br.

70

Frtrl. El. B.

El. Guit.

El. Guit.

Rot. Org.

Synth.

Synth.

Eh.

Cb.

D. Set

El. Guit.

El. Guit.

Synth.

Br.

71

Frtrl. El. B.

El. Guit.

El. Guit.

Rot. Org.

Synth.

Synth.

Eh.

Cb.

D. Set

El. Guit.

El. Guit.

Synth.

Br.

- D. Set (Drum Set):** The part features a complex rhythmic pattern with various drum sounds, including snare, hi-hat, and kick.

Pdf downloaded from [www.midicities.com](http://www.midicities.com)

Frtrl. El. B.

El. Guit.

El. Guit.

Rot. Org.

Synth.

Synth.

Eh.

Cb.

D. Set

El. Guit.

El. Guit.

Synth.

Br.

- Frtrl. El. B. (Fretless Electric Bass):** Plays a simple, steady bass line in the left hand.
- D. Set (Drum Set):** Plays a complex, syncopated rhythmic pattern with triplets and slurs.

75

Frtrl. El. B.

El. Guit.

El. Guit.

Rot. Org.

Synth.

Synth.

Eh.

Cb.

D. Set

El. Guit.

El. Guit.

Synth.

Br.

Frtrl. El. B.

El. Guit.

El. Guit.

Rot. Org.

Synth.

Synth.

Eh.

Cb.

D. Set

El. Guit.

El. Guit.

Synth.

Br.

- D. Set (Drum Set):** It features a complex rhythmic pattern with various drum sounds, including snare, hi-hat, and kick.

77

Frtrl. El. B.

El. Guit.

El. Guit.

Rot. Org.

Synth.

Synth.

Eh.

Cb.

D. Set

El. Guit.

El. Guit.

Synth.

Br.

77

Frtrl. El. B.

El. Guit.

El. Guit.

Rot. Org.

Synth.

Synth.

Eh.

Cb.

D. Set

El. Guit.

El. Guit.

Synth.

Br.

78

80

Frtrl. El. B.

El. Guit.

El. Guit.

Rot. Org.

Synth.

Synth.

Eh.

Cb.

D. Set

El. Guit.

El. Guit.

Synth.

Br.

Frtrl. El. B.

El. Guit.

El. Guit.

Rot. Org.

Synth.

Synth.

Eh.

Cb.

D. Set

El. Guit.

El. Guit.

Synth.

Br.

Frtrl. El. B.

El. Guit.

El. Guit.

Rot. Org.

Synth.

Synth.

Eh.

Cb.

D. Set

El. Guit.

El. Guit.

Synth.

Br.

Frtrl. El. B.

El. Guit.

El. Guit.

Rot. Org.

Synth.

Synth.

Eh.

Cb.

D. Set

El. Guit.

El. Guit.

Synth.

Br.

- Rot. Org. (Rotary Organ):** Remains silent, indicated by a whole rest.
- Eh. (Electric Harp):** Remains silent with a whole rest.
- Cb. (Cello):** Remains silent with a whole rest.
- Synth. (Synthesizer):** Remains silent with a whole rest.
- Br. (Brass):** Remains silent with a whole rest.

84

84

Frtl. El. B.

El. Guit.

El. Guit.

Rot. Org.

Synth.

Synth.

Eh.

Cb.

D. Set

El. Guit.

El. Guit.

Synth.

Br.

Frtrl. El. B.

El. Guit.

El. Guit.

Rot. Org.

Synth.

Synth.

Eh.

Cb.

D. Set

El. Guit.

El. Guit.

Synth.

Br.

The score includes various musical notations such as treble and bass clefs, key signatures, time signatures, and specific performance instructions like triplets and bends.

86

Frtrl. El. B.

El. Guit.

El. Guit.

Rot. Org.

Synth.

Synth.

Eh.

Cb.

D. Set

El. Guit.

El. Guit.

Synth.

Br.

Frtrl. El. B.

El. Guit.

El. Guit.

Rot. Org.

Synth.

Synth.

Eh.

Cb.

D. Set

El. Guit.

El. Guit.

Synth.

Br.

The score includes various musical notations such as treble and bass clefs, key signatures, and specific performance instructions like triplets and 7th fret bends.

88

Frtl. El. B.

El. Guit.

El. Guit.

Rot. Org.

Synth.

Synth.

Eh.

Cb.

D. Set

El. Guit.

El. Guit.

Synth.

Br.

Frtrl. El. B.

El. Guit.

El. Guit.

Rot. Org.

Synth.

Synth.

Eh.

Cb.

D. Set

El. Guit.

El. Guit.

Synth.

Br.

90

Frtrl. El. B.

El. Guit.

El. Guit.

Rot. Org.

Synth.

Synth.

Eh.

Cb.

D. Set

El. Guit.

El. Guit.

Synth.

Br.

Frtrl. El. B.

El. Guit.

El. Guit.

Rot. Org.

Synth.

Synth.

Eh.

Cb.

D. Set

El. Guit.

El. Guit.

Synth.

Br.

8

8

3

3

3

3

3

3

3

3

3

3

3

3

92

92

Frtl. El. B.

El. Guit.

El. Guit.

Rot. Org.

Synth.

Synth.

Eh.

Cb.

D. Set

El. Guit.

El. Guit.

Synth.

Br.

93

93

Frtl. El. B.

El. Guit.

El. Guit.

Rot. Org.

Synth.

Synth.

Eh.

Cb.

D. Set

El. Guit.

El. Guit.

Synth.

Br.

Frtrl. El. B.

El. Guit.

El. Guit.

Rot. Org.

Synth.

Synth.

Eh.

Cb.

D. Set

El. Guit.

El. Guit.

Synth.

Br.

Frtrl. El. B.

El. Guit.

El. Guit.

Rot. Org.

Synth.

Synth.

Eh.

Cb.

D. Set

El. Guit.

El. Guit.

Synth.

Br.

The musical score for page 95 features the following instruments and parts:

Pdf downloaded from [www.midicities.com](http://www.midicities.com)

Frtrl. El. B.

El. Guit.

El. Guit.

Rot. Org.

Synth.

Synth.

Eh.

Cb.

D. Set

El. Guit.

El. Guit.

Synth.

Br.

98

Frtrl. El. B.

El. Guit.

El. Guit.

Rot. Org.

Synth.

Synth.

Eh.

Cb.

D. Set

El. Guit.

El. Guit.

Synth.

Br.

Frtrl. El. B.

El. Guit.

El. Guit.

Rot. Org.

Synth.

Synth.

Eh.

Cb.

D. Set

El. Guit.

El. Guit.

Synth.

Br.

3

3

3

3

3

3

3

3

3

3

3

3

3

100

Frtrl. El. B.

El. Guit.

El. Guit.

Rot. Org.

Synth.

Synth.

Eh.

Cb.

D. Set

El. Guit.

El. Guit.

Synth.

Br.

Frtrl. El. B.

El. Guit.

El. Guit.

Rot. Org.

Synth.

Synth.

Eh.

Cb.

D. Set

El. Guit.

El. Guit.

Synth.

Br.

- D. Set (Drum Set):** The part features a complex rhythmic pattern with various drum sounds, including snare, hi-hat, and kick.

Pdf downloaded from [www.midicities.com](http://www.midicities.com)

Frtrl. El. B.

El. Guit.

El. Guit.

Rot. Org.

Synth.

Synth.

Eh.

Cb.

D. Set

El. Guit.

El. Guit.

Synth.

Br.

Pdf downloaded from [www.midicities.com](http://www.midicities.com)

Frtrl. El. B.

El. Guit.

El. Guit.

Rot. Org.

Synth.

Synth.

Eh.

Cb.

D. Set

El. Guit.

El. Guit.

Synth.

Br.

The musical score is written for page 105. It features a variety of instruments: Frtrl. El. B. (Fratrial Electric Bass), El. Guit. (Electric Guitar), Rot. Org. (Rotary Organ), Synth. (Synthesizer), Eh. (Electric Harp), Cb. (Contrabass), D. Set (Drum Set), and Br. (Brass). The score is divided into systems. The first system includes Frtrl. El. B., El. Guit., Rot. Org., Synth., and Eh. The second system includes Cb., D. Set, and another El. Guit. The third system includes another El. Guit., Synth., and Br. The music is written in a key signature of three flats (B-flat, E-flat, A-flat) and a 4/4 time signature. Various musical notations are used, including treble and bass clefs, key signatures, and specific performance instructions like triplets and slurs. The D. Set part features a complex rhythmic pattern with many sixteenth and thirty-second notes. The Eh. part features a melodic line with triplets and slurs. The Cb. part features a low, sustained note. The Synth. parts feature sustained notes. The Br. part features a sustained note. The El. Guit. parts feature various melodic and harmonic lines, including triplets and slurs. The Frtrl. El. B. part features a melodic line with triplets and slurs. The Rot. Org. part features a melodic line with triplets and slurs. The overall style is a blend of rock and experimental music.

106

Frtrl. El. B.

El. Guit.

El. Guit.

Rot. Org.

Synth.

Synth.

Eh.

Cb.

D. Set

El. Guit.

El. Guit.

Synth.

Br.

Frtrl. El. B.

El. Guit.

El. Guit.

Rot. Org.

Synth.

Synth.

Eh.

Cb.

D. Set

El. Guit.

El. Guit.

Synth.

Br.

- D. Set (Drum Set):** Features a complex rhythmic pattern with various drum symbols and triplet markings.
- Br. (Bassoon):** Shows a rest.

108

Frtrl. El. B.

El. Guit.

El. Guit.

Rot. Org.

Synth.

Synth.

Eh.

Cb.

D. Set

El. Guit.

El. Guit.

Synth.

Br.

Frtrl. El. B.

El. Guit.

El. Guit.

Rot. Org.

Synth.

Synth.

Eh.

Cb.

D. Set

El. Guit.

El. Guit.

Synth.

Br.

113

113

Frtl. El. B.

El. Guit.

El. Guit.

Rot. Org.

Synth.

Synth.

Eh.

Cb.

D. Set

El. Guit.

El. Guit.

Synth.

Br.

114

Frtrl. El. B.

El. Guit.

El. Guit.

Rot. Org.

Synth.

Synth.

Eh.

Cb.

D. Set

El. Guit.

El. Guit.

Synth.

Br.

115

Frtrl. El. B.

El. Guit.

El. Guit.

Rot. Org.

Synth.

Synth.

Eh.

Cb.

D. Set

El. Guit.

El. Guit.

Synth.

Br.

116

Frtl. El. B.

El. Guit.

El. Guit.

Rot. Org.

Synth.

Synth.

Eh.

Cb.

D. Set

El. Guit.

El. Guit.

Synth.

Br.

117

117

Frtl. El. B.

El. Guit.

El. Guit.

Rot. Org.

Synth.

Synth.

Eh.

Cb.

D. Set

El. Guit.

El. Guit.

Synth.

Br.

118

Frtl. El. B.

El. Guit.

El. Guit.

Rot. Org.

Synth.

Synth.

Eh.

Cb.

D. Set

El. Guit.

El. Guit.

Synth.

Br.

119

Frtrl. El. B.

El. Guit.

El. Guit.

Rot. Org.

Synth.

Synth.

Eh.

Cb.

D. Set

El. Guit.

El. Guit.

Synth.

Br.

119

120

Frtrl. El. B.

El. Guit.

El. Guit.

Rot. Org.

Synth.

Synth.

Eh.

Cb.

D. Set

El. Guit.

El. Guit.

Synth.

Br.

121

Frtrl. El. B.

El. Guit.

El. Guit.

Rot. Org.

Synth.

Synth.

Eh.

Cb.

D. Set

El. Guit.

El. Guit.

Synth.

Br.

122

Frtl. El. B.

El. Guit.

El. Guit.

Rot. Org.

Synth.

Synth.

Eh.

Cb.

D. Set

El. Guit.

El. Guit.

Synth.

Br.

123

123

Frtl. El. B.

El. Guit.

El. Guit.

Rot. Org.

Synth.

Synth.

Eh.

Cb.

D. Set

El. Guit.

El. Guit.

Synth.

Br.

124

Frl. El. B.

El. Guit.

El. Guit.

Rot. Org.

Synth.

Synth.

Eh.

Cb.

D. Set

El. Guit.

El. Guit.

Synth.

Br.

125

Frtrl. El. B.

El. Guit.

El. Guit.

Rot. Org.

Synth.

Synth.

Eh.

Cb.

D. Set

El. Guit.

El. Guit.

Synth.

Br.