

♩ = 113

Electric Bass, BASS

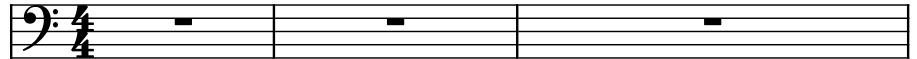

Piano, PIANO

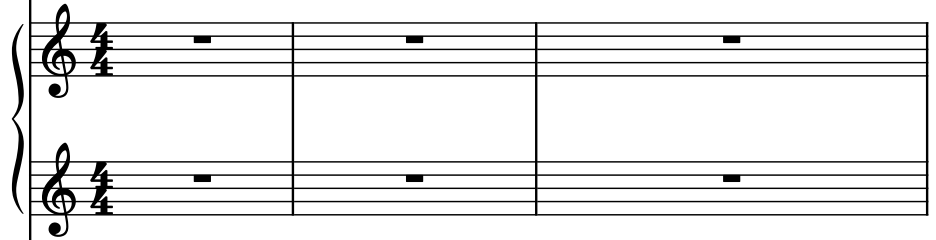

Rotary Organ, ORGAN

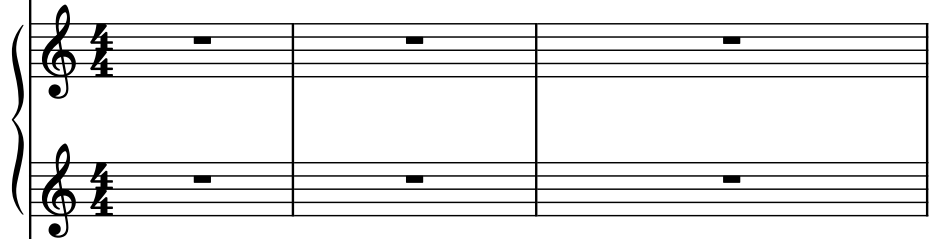

Baroque Trumpet in F, TRUMPET

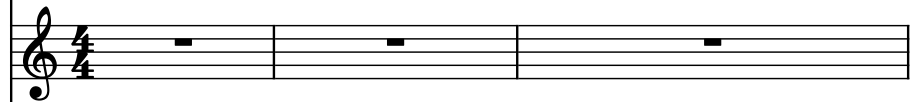

B♭ Trumpet, TRUMPET

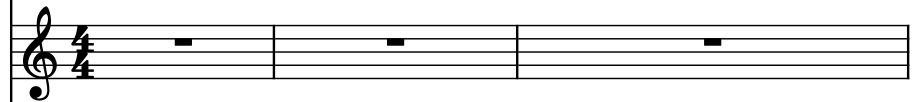

Baritone Saxophone, SAX

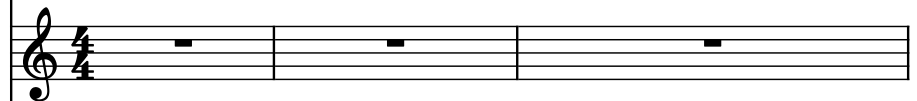

Drumset, DRUMS

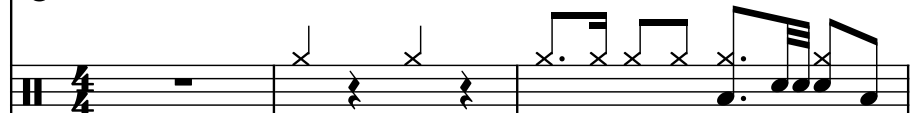

4

El. B.

Pno.

Rot. Org.

Bq. Tpt. F

Bb Tpt.

Bar. Sax.

D. Set

El. B.

Pno.

Rot. Org.

Bq. Tpt. F

Bb Tpt.

Bar. Sax.

D. Set

7

El. B.

Pno.

Rot. Org.

Bq. Tpt. F

Bb Tpt.

Bar. Sax.

D. Set

8

El. B.

Pno.

Rot. Org.

Bq. Tpt. F

Bb Tpt.

Bar. Sax.

D. Set

El. B.

Pno.

Rot. Org.

Bq. Tpt. F

Bb Tpt.

Bar. Sax.

D. Set

El. B.

Pno.

Rot. Org.

Bq. Tpt. F

Bb Tpt.

Bar. Sax.

D. Set

12

El. B.

Pno.

Rot. Org.

Bq. Tpt. F

Bb Tpt.

Bar. Sax.

D. Set

13

El. B.

Pno.

Rot. Org.

Bq. Tpt. F

Bb Tpt.

Bar. Sax.

D. Set

14

El. B.

Pno.

Rot. Org.

Bq. Tpt. F

Bb Tpt.

Bar. Sax.

D. Set

15

El. B.

Pno.

Rot. Org.

Bq. Tpt. F

Bb Tpt.

Bar. Sax.

D. Set

16

El. B.

Pno.

Rot. Org.

Bq. Tpt. F

B $\flat$  Tpt.

Bar. Sax.

D. Set

17

El. B.

Pno.

Rot. Org.

Bq. Tpt. F

Bb Tpt.

Bar. Sax.

D. Set

18

El. B.

Pno.

Rot. Org.

Bq. Tpt. F

Bb Tpt.

Bar. Sax.

D. Set

20

El. B.

Pno.

Rot. Org.

Bq. Tpt. F

Bb Tpt.

Bar. Sax.

D. Set

- Rot. Org. (Rotary Organ):** Treble and bass clefs. The right hand plays sustained chords, and the left hand plays a melodic line with some grace notes.

El. B.

Pno.

Rot. Org.

Bq. Tpt. F

Bb Tpt.

Bar. Sax.

D. Set

El. B.

Pno.

Rot. Org.

Bq. Tpt. F

Bb Tpt.

Bar. Sax.

D. Set

23

El. B.

Pno.

Rot. Org.

Bq. Tpt. F

Bb Tpt.

Bar. Sax.

D. Set

24

El. B.

Pno.

Rot. Org.

Bq. Tpt. F

Bb Tpt.

Bar. Sax.

D. Set

El. B.

Pno.

Rot. Org.

Bq. Tpt. F

Bb Tpt.

Bar. Sax.

D. Set

26

El. B.

Pno.

Rot. Org.

Bq. Tpt. F

Bb Tpt.

Bar. Sax.

D. Set

28

El. B.

Pno.

Rot. Org.

Bq. Tpt. F

Bb Tpt.

Bar. Sax.

D. Set

29

El. B.

Pno.

Rot. Org.

Bq. Tpt. F

Bb Tpt.

Bar. Sax.

D. Set

30

El. B.

Pno.

Rot. Org.

Bq. Tpt. F

Bb Tpt.

Bar. Sax.

D. Set

31

El. B.

Pno.

Rot. Org.

Bq. Tpt. F

Bb Tpt.

Bar. Sax.

D. Set

El. B.

Pno.

Rot. Org.

Bq. Tpt. F

Bb Tpt.

Bar. Sax.

D. Set

36

El. B.

Pno.

Rot. Org.

Bq. Tpt. F

Bb Tpt.

Bar. Sax.

D. Set

El. B.

Pno.

Rot. Org.

Bq. Tpt. F

Bb Tpt.

Bar. Sax.

D. Set

40

El. B.

Pno.

Rot. Org.

Bq. Tpt. F

Bb Tpt.

Bar. Sax.

D. Set

El. B.

Pno.

Rot. Org.

Bq. Tpt. F

Bb Tpt.

Bar. Sax.

D. Set

El. B.

Pno.

Rot. Org.

Bq. Tpt. F

Bb Tpt.

Bar. Sax.

D. Set

El. B.

Pno.

Rot. Org.

Bq. Tpt. F

Bb Tpt.

Bar. Sax.

D. Set

3

44

El. B.

Pno.

Rot. Org.

Bq. Tpt. F

Bb Tpt.

Bar. Sax.

D. Set

El. B.

Pno.

Rot. Org.

Bq. Tpt. F

Bb Tpt.

Bar. Sax.

D. Set

46

El. B.

Pno.

Rot. Org.

Bq. Tpt. F

Bb Tpt.

Bar. Sax.

D. Set

El. B.

Pno.

Rot. Org.

Bq. Tpt. F

Bb Tpt.

Bar. Sax.

D. Set

48

El. B.

Pno.

Rot. Org.

Bq. Tpt. F

Bb Tpt.

Bar. Sax.

D. Set

49

El. B.

Pno.

Rot. Org.

Bq. Tpt. F

Bb Tpt.

Bar. Sax.

D. Set

50

El. B.

Pno.

Rot. Org.

Bq. Tpt. F

Bb Tpt.

Bar. Sax.

D. Set

Rehearsal mark 39 is indicated by a bracket above the Piano staff.

51

El. B.

Pno.

Rot. Org.

Bq. Tpt. F

Bb Tpt.

Bar. Sax.

D. Set

52

El. B.

Pno.

Rot. Org.

Bq. Tpt. F

Bb Tpt.

Bar. Sax.

D. Set

53

El. B.

Pno.

Rot. Org.

Bq. Tpt. F

Bb Tpt.

Bar. Sax.

D. Set

54

El. B.

Pno.

Rot. Org.

Bq. Tpt. F

Bb Tpt.

Bar. Sax.

D. Set

54 55 56 57

55

El. B.

Pno.

Rot. Org.

Bq. Tpt. F

Bb Tpt.

Bar. Sax.

D. Set

56

El. B.

Pno.

Rot. Org.

Bq. Tpt. F

Bb Tpt.

Bar. Sax.

D. Set

El. B.

Pno.

Rot. Org.

Bq. Tpt. F

Bb Tpt.

Bar. Sax.

D. Set

58

El. B.

Pno.

Rot. Org.

Bq. Tpt. F

Bb Tpt.

Bar. Sax.

D. Set

El. B.

Pno.

Rot. Org.

Bq. Tpt. F

Bb Tpt.

Bar. Sax.

D. Set

60

El. B.

Pno.

Rot. Org.

Bq. Tpt. F

Bb Tpt.

Bar. Sax.

D. Set

El. B.

Pno.

Rot. Org.

Bq. Tpt. F

Bb Tpt.

Bar. Sax.

D. Set

62

El. B.

Pno.

Rot. Org.

Bq. Tpt. F

Bb Tpt.

Bar. Sax.

D. Set

El. B.

Pno.

Rot. Org.

Bq. Tpt. F

Bb Tpt.

Bar. Sax.

D. Set

64

El. B.

Pno.

Rot. Org.

Bq. Tpt. F

Bb Tpt.

Bar. Sax.

D. Set

El. B.

Pno.

Rot. Org.

Bq. Tpt. F

Bb Tpt.

Bar. Sax.

D. Set

El. B.

Pno.

Rot. Org.

Bq. Tpt. F

Bb Tpt.

Bar. Sax.

D. Set

El. B.

Pno.

Rot. Org.

Bq. Tpt. F

Bb Tpt.

Bar. Sax.

D. Set

68

El. B.

Pno.

Rot. Org.

Bq. Tpt. F

Bb Tpt.

Bar. Sax.

D. Set

El. B.

Pno.

Rot. Org.

Bq. Tpt. F

Bb Tpt.

Bar. Sax.

D. Set

70

El. B.

Pno.

Rot. Org.

Bq. Tpt. F

Bb Tpt.

Bar. Sax.

D. Set

El. B.

Pno.

Rot. Org.

Bq. Tpt. F

Bb Tpt.

Bar. Sax.

D. Set

Pdf downloaded from [www.midicities.com](http://www.midicities.com)

75

El. B.

Pno.

Rot. Org.

Bq. Tpt. F

Bb Tpt.

Bar. Sax.

D. Set

77

El. B.

Pno.

Rot. Org.

Bq. Tpt. F

Bb Tpt.

Bar. Sax.

D. Set

78

El. B.

Pno.

Rot. Org.

Bq. Tpt. F

Bb Tpt.

Bar. Sax.

D. Set

79

El. B.

Pno.

Rot. Org.

Bq. Tpt. F

Bb Tpt.

Bar. Sax.

D. Set

3

80

El. B.

Pno.

Rot. Org.

Bq. Tpt. F

Bb Tpt.

Bar. Sax.

D. Set

El. B.

Pno.

Rot. Org.

Bq. Tpt. F

Bb Tpt.

Bar. Sax.

D. Set

81

67

El. B.

Pno.

Rot. Org.

Bq. Tpt. F

Bb Tpt.

Bar. Sax.

D. Set

83

El. B.

Pno.

Rot. Org.

Bq. Tpt. F

Bb Tpt.

Bar. Sax.

D. Set

84

El. B.

Pno.

Rot. Org.

Bq. Tpt. F

Bb Tpt.

Bar. Sax.

D. Set

85

85

El. B.

Pno.

Rot. Org.

Bq. Tpt. F

Bb Tpt.

Bar. Sax.

D. Set

El. B.

Pno.

Rot. Org.

Bq. Tpt. F

Bb Tpt.

Bar. Sax.

D. Set

El. B.

Pno.

Rot. Org.

Bq. Tpt. F

Bb Tpt.

Bar. Sax.

D. Set

El. B.

Pno.

Rot. Org.

Bq. Tpt. F

Bb Tpt.

Bar. Sax.

D. Set
