

♩ = 138

Effect Synthesizer, MIDI out #2

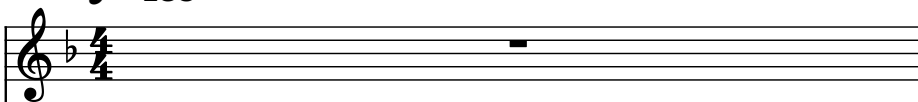

Electric Bass, MIDI out #3

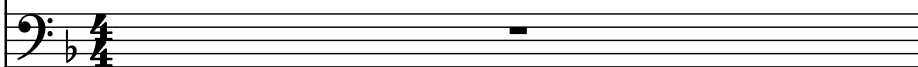

Square Synthesizer, MIDI out #5

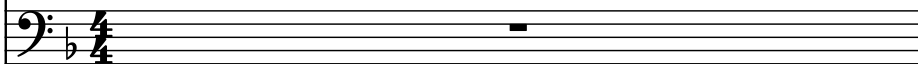

Bass Guitar, MIDI out #4

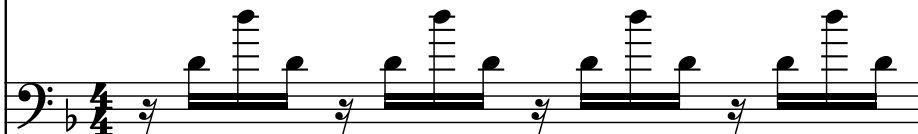

Saw Synthesizer, MIDI out

2

Synth.

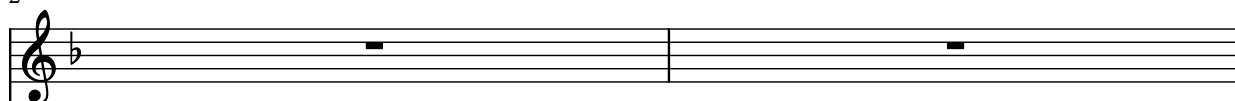

El. B.

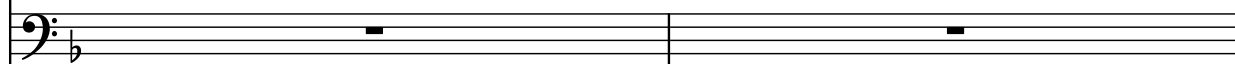

Synth.

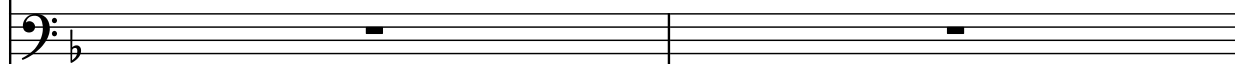

B. Guit.

Synth.

4

Synth.

El. B.

Synth.

B. Guit.

Synth.

Measures 4 and 5 of the musical score. The B. Guit. staff (Bass clef) and the Synth. staff (Grand staff) contain a rhythmic pattern of eighth notes. The Synth. (Treble), El. B. (Bass), and Synth. (Bass) staves have whole rests.

6

Synth.

El. B.

Synth.

B. Guit.

Synth.

Measures 6 through 9 of the musical score. The Synth. staff (Treble clef) contains a melodic line of eighth notes. The El. B. (Bass), Synth. (Bass), B. Guit. (Bass), and Synth. (Grand) staves have whole rests.

10

Synth.

El. B.

Synth.

B. Guit.

Synth.

12

Synth.

El. B.

Synth.

B. Guit.

Synth.
