

♩ = 234

Bass Synthesizer, Synth Bass 2

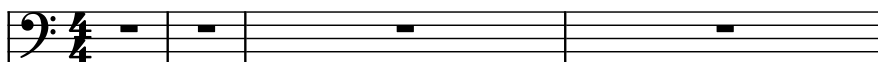

Pad Synthesizer, Pad 3 (polysynth)

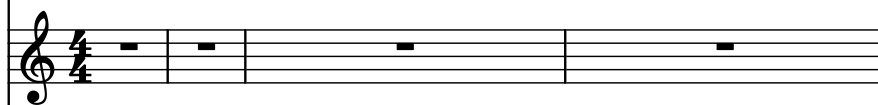

Brass Synthesizer, Synth Brass 1 Lo

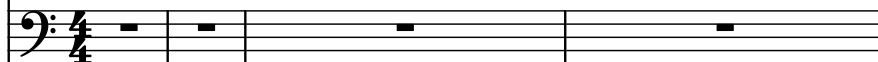

Brass Synthesizer, Synth Brass 1 Hi

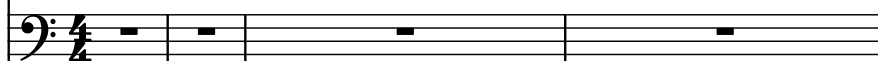

String Synthesizer, Synth Strings 1

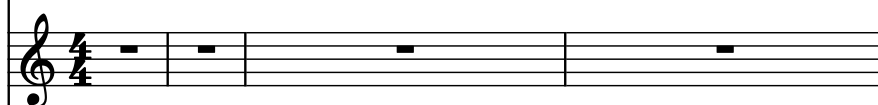

Effect Synthesizer, FX 4 (atmosphere)

Kazoo, Lead 6 (voice)

Kazoo, Lead 6 (voice)

Pad Synthesizer, Pad 3 (polysynth)

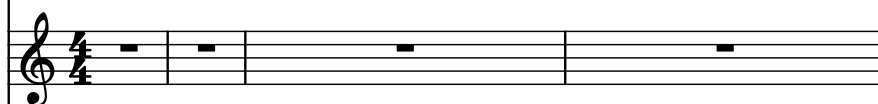

Drumset, Acoustic Snare

Hi-hat, Closed High Hat

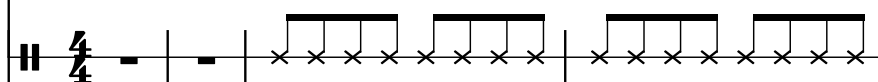

Thundersheet, Crash Cymbal 1

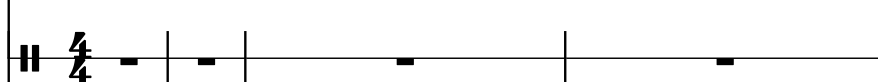

Drumset, Bass Drum

Brass Synthesizer, Synth Brass 1

Brass Synthesizer, Synth Brass 1

Brass Synthesizer, Synth Brass 1

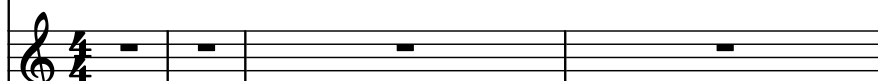

Synth.

Synth.

Synth.

Synth.

Synth.

Synth.

Kaz.

Kaz.

Synth.

D. Set

Hi-hat

Thu.

D. Set

Synth.

Synth.

Synth.

8

Synth.

Synth.

Synth.

Synth.

Synth.

Synth.

Kaz.

Kaz.

Synth.

D. Set

Hi-hat

Thu.

D. Set

Synth.

Synth.

Synth.

14

Synth.

Synth.

Synth.

Synth.

Synth.

Synth.

Kaz.

Kaz.

Synth.

D. Set

Hi-hat

Thu.

D. Set

Synth.

Synth.

Synth.

The staves are labeled as follows:

- Synth. (Bass Clef)
- Synth. (Treble Clef)
- Synth. (Bass Clef)
- Synth. (Bass Clef)
- Synth. (Treble Clef)
- Synth. (Treble Clef)
- Kaz. (Treble Clef)
- Kaz. (Treble Clef)
- Synth. (Treble Clef)
- D. Set (Percussion)
- Hi-hat (Percussion)
- Thu. (Percussion)
- D. Set (Percussion)
- Synth. (Treble Clef)
- Synth. (Treble Clef)
- Synth. (Treble Clef)

The score includes various musical notations such as notes, rests, and percussion symbols (x for Hi-hat, vertical lines for Thu., and specific note heads for D. Set).

20

23

26

Synth.

Synth.

Synth.

Synth.

Synth.

Synth.

Kaz.

Kaz.

Synth.

D. Set

Hi-hat

Thu.

D. Set

Synth.

Synth.

Synth.

30

Synth.

Synth.

Synth.

Synth.

Synth.

Synth.

Kaz.

Kaz.

Synth.

D. Set

Hi-hat

Thu.

D. Set

Synth.

Synth.

Synth.

33 $\text{♩} = 235$

Synth. 3

Synth.

Synth.

Synth.

Synth.

Synth.

Kaz.

Kaz.

Synth.

D. Set

Hi-hat

Thu.

D. Set

Synth.

Synth.

Synth.

37

Synth. 3

Synth.

Synth.

Synth.

Synth.

Synth. 8

Kaz. 3

Kaz.

Synth.

D. Set

Hi-hat

Thu.

D. Set

Synth.

Synth.

Synth.

Pdf downloaded from www.midicities.com

43

43

Synth. 3

Synth.

Synth.

Synth.

Synth.

Synth. 8

Kaz.

Kaz.

Synth.

D. Set

Hi-hat

Thu.

D. Set

Synth.

Synth.

Synth.

47

50

Synth.

Synth.

Synth.

Synth.

Synth.

Synth.

Kaz.

Kaz.

Synth.

D. Set

Hi-hat

Thu.

D. Set

Synth.

Synth.

Synth.

53

Synth. 3

Synth.

Synth.

Synth.

Synth.

Synth. 8

Kaz.

Kaz.

Synth.

D. Set

Hi-hat

Thu.

D. Set

Synth. 8

Synth.

Synth.

57

57

Synth.

Synth.

Synth.

Synth.

Synth.

Synth.

Kaz.

Kaz.

Synth.

D. Set

Hi-hat

Thu.

D. Set

Synth.

Synth.

Synth.

60

Synth. (Bass): Measure 60 starts with a half note G2, followed by a whole rest, then a half note G2. Measure 61 has a whole rest. Measure 62 has a half note G2 and a half note G2.

Synth. (Treble): Measure 60 has a whole rest. Measure 61 has a whole rest. Measure 62 has a whole rest.

Synth. (Bass): Measure 60 has a whole rest. Measure 61 has a whole rest. Measure 62 has a whole rest.

Synth. (Treble): Measure 60 has a whole rest. Measure 61 has a whole rest. Measure 62 has a whole rest.

Synth. (Treble): Measure 60 has a whole rest. Measure 61 has a whole rest. Measure 62 has a whole rest.

Synth. (Treble): Measure 60 has a half note G4, followed by a half note G4, then a half note G4. Measure 61 has a half note G4, followed by a half note G4, then a half note G4. Measure 62 has a half note G4, followed by a half note G4, then a half note G4.

Kaz. (Treble): Measure 60 has a whole rest. Measure 61 has a whole rest. Measure 62 has a whole rest.

Kaz. (Treble): Measure 60 has a whole rest. Measure 61 has a whole rest. Measure 62 has a whole rest.

Synth. (Treble): Measure 60 has a whole rest. Measure 61 has a whole rest. Measure 62 has a whole rest.

D. Set (Drum): Measure 60 has a whole rest. Measure 61 has a whole rest. Measure 62 has a whole rest.

Hi-hat (Drum): Measure 60 has a whole rest. Measure 61 has a whole rest. Measure 62 has a whole rest.

Thu. (Drum): Measure 60 has a whole rest. Measure 61 has a whole rest. Measure 62 has a whole rest.

D. Set (Drum): Measure 60 has a whole rest. Measure 61 has a whole rest. Measure 62 has a whole rest.

Synth. (Treble): Measure 60 has a whole rest. Measure 61 has a whole rest. Measure 62 has a whole rest.

Synth. (Treble): Measure 60 has a whole rest. Measure 61 has a whole rest. Measure 62 has a whole rest.

Synth. (Treble): Measure 60 has a whole rest. Measure 61 has a whole rest. Measure 62 has a whole rest.

63

Synth. ┌ 3 ┐ ┌ 3 ┐

Synth.

Synth.

Synth.

Synth.

Synth. 8

Kaz.

Kaz.

Synth.

D. Set

Hi-hat

Thu.

D. Set

Synth.

Synth.

Synth.

67

67

Synth.

Synth.

Synth.

Synth.

Synth.

Kaz.

Kaz.

Synth.

D. Set

Hi-hat

Thu.

D. Set

Synth.

Synth.

Synth.

Downloaded from www.midicities.com

- Synth.** (Staff 1): Bass clef. Measures 1-3: G2, G2, G2. Measures 4-6: G2, G2, G2. Measures 7-9: G2, G2, G2. Measure 10: G2, G2, G2, G2, G2.
- Synth.** (Staff 2): Treble clef. Measures 1-3: G4. Measures 4-6: G4. Measures 7-9: G4. Measure 10: G4, G4, G4, G4, G4.
- Synth.** (Staff 3): Bass clef. Measures 1-3: G2. Measures 4-6: G2. Measures 7-9: G2. Measure 10: G2, G2, G2, G2, G2.
- Synth.** (Staff 4): Treble clef. Measures 1-3: G4. Measures 4-6: G4. Measures 7-9: G4. Measure 10: G4, G4, G4, G4, G4.
- Synth.** (Staff 5): Treble clef. Measures 1-3: G4. Measures 4-6: G4. Measures 7-9: G4. Measure 10: G4, G4, G4, G4, G4.
- Synth.** (Staff 6): Treble clef. Measures 1-3: G4. Measures 4-6: G4. Measures 7-9: G4. Measure 10: G4, G4, G4, G4, G4.
- Kaz.** (Staff 7): Treble clef. Measures 1-3: G4, G4, G4. Measures 4-6: G4, G4, G4. Measures 7-9: G4, G4, G4. Measure 10: G4, G4, G4, G4, G4.
- Kaz.** (Staff 8): Treble clef. Measures 1-3: G4. Measures 4-6: G4. Measures 7-9: G4. Measure 10: G4, G4, G4, G4, G4.
- Synth.** (Staff 9): Treble clef. Measures 1-3: G4. Measures 4-6: G4. Measures 7-9: G4. Measure 10: G4, G4, G4, G4, G4.
- D. Set** (Staff 10): Treble clef. Measures 1-3: G4, G4, G4. Measures 4-6: G4, G4, G4. Measures 7-9: G4, G4, G4. Measure 10: G4, G4, G4, G4, G4.
- Hi-hat** (Staff 11): Treble clef. Measures 1-3: G4, G4, G4. Measures 4-6: G4, G4, G4. Measures 7-9: G4, G4, G4. Measure 10: G4, G4, G4, G4, G4.
- Thu.** (Staff 12): Treble clef. Measures 1-3: G4. Measures 4-6: G4. Measures 7-9: G4. Measure 10: G4, G4, G4, G4, G4.
- D. Set** (Staff 13): Treble clef. Measures 1-3: G4, G4, G4. Measures 4-6: G4, G4, G4. Measures 7-9: G4, G4, G4. Measure 10: G4, G4, G4, G4, G4.
- Synth.** (Staff 14): Treble clef. Measures 1-3: G4, G4, G4. Measures 4-6: G4, G4, G4. Measures 7-9: G4, G4, G4. Measure 10: G4, G4, G4, G4, G4.
- Synth.** (Staff 15): Treble clef. Measures 1-3: G4. Measures 4-6: G4. Measures 7-9: G4. Measure 10: G4, G4, G4, G4, G4.
- Synth.** (Staff 16): Treble clef. Measures 1-3: G4, G4, G4. Measures 4-6: G4, G4, G4. Measures 7-9: G4, G4, G4. Measure 10: G4, G4, G4, G4, G4.

73

Synth.

Synth.

Synth.

Synth.

Synth.

Synth.

Kaz.

Kaz.

Synth.

D. Set

Hi-hat

Thu.

D. Set

Synth.

Synth.

Synth.

73

76

♩ = 236

3

Synth.

Synth.

Synth.

Synth.

Synth.

Synth.

Kaz.

Kaz.

Synth.

D. Set

Hi-hat

Thu.

D. Set

Synth.

Synth.

Synth.

PDF download from www.midcities.com

80

80

3

Synth.

Synth.

Synth.

Synth.

Synth.

Synth.

Kaz.

Kaz.

Synth.

D. Set

Hi-hat

Thu.

D. Set

Synth.

Synth.

Synth.

83

- Synth.** (Bass): Features a triplet of eighth notes in the first measure of the first system, followed by a quarter rest, and then a triplet of eighth notes in the third measure of the first system.
- Synth.** (Treble): Features a triplet of eighth notes in the first measure of the first system, followed by a quarter rest, and then a triplet of eighth notes in the third measure of the first system.
- Synth.** (Bass): Features a triplet of eighth notes in the first measure of the first system, followed by a quarter rest, and then a triplet of eighth notes in the third measure of the first system.
- Synth.** (Treble): Features a triplet of eighth notes in the first measure of the first system, followed by a quarter rest, and then a triplet of eighth notes in the third measure of the first system.
- Synth.** (Bass): Features a triplet of eighth notes in the first measure of the first system, followed by a quarter rest, and then a triplet of eighth notes in the third measure of the first system.
- Synth.** (Treble): Features a triplet of eighth notes in the first measure of the first system, followed by a quarter rest, and then a triplet of eighth notes in the third measure of the first system.
- Kaz.** (Bass): Features a triplet of eighth notes in the first measure of the first system, followed by a quarter rest, and then a triplet of eighth notes in the third measure of the first system.
- Kaz.** (Treble): Features a triplet of eighth notes in the first measure of the first system, followed by a quarter rest, and then a triplet of eighth notes in the third measure of the first system.
- Synth.** (Bass): Features a triplet of eighth notes in the first measure of the first system, followed by a quarter rest, and then a triplet of eighth notes in the third measure of the first system.
- Synth.** (Treble): Features a triplet of eighth notes in the first measure of the first system, followed by a quarter rest, and then a triplet of eighth notes in the third measure of the first system.
- D. Set** (Bass): Features a triplet of eighth notes in the first measure of the first system, followed by a quarter rest, and then a triplet of eighth notes in the third measure of the first system.
- Hi-hat** (Bass): Features a triplet of eighth notes in the first measure of the first system, followed by a quarter rest, and then a triplet of eighth notes in the third measure of the first system.
- Thu.** (Bass): Features a triplet of eighth notes in the first measure of the first system, followed by a quarter rest, and then a triplet of eighth notes in the third measure of the first system.
- D. Set** (Treble): Features a triplet of eighth notes in the first measure of the first system, followed by a quarter rest, and then a triplet of eighth notes in the third measure of the first system.
- Synth.** (Bass): Features a triplet of eighth notes in the first measure of the first system, followed by a quarter rest, and then a triplet of eighth notes in the third measure of the first system.
- Synth.** (Treble): Features a triplet of eighth notes in the first measure of the first system, followed by a quarter rest, and then a triplet of eighth notes in the third measure of the first system.

86

Synth. ┌ 3 ┐

Synth.

Synth.

Synth.

Synth.

Synth.

Kaz. ┌ 3 ┐

Kaz. ┌ 3 ┐

Synth.

D. Set

Hi-hat

Thu.

D. Set

Synth.

Synth.

Synth.

89

Synth. ┌ 3 ┐ ┌ 3 ┐

Synth.

Synth.

Synth.

Synth.

Synth.

Kaz.

Kaz.

Synth.

D. Set

Hi-hat

Thu.

D. Set

Synth.

Synth.

Synth.

Synth.

Synth. 3

Synth.

Synth.

Synth.

Synth.

Synth.

Kaz.

Kaz.

Synth.

D. Set

Hi-hat

Thu.

D. Set

Synth.

Synth.

Synth.

99

- Synth. (Bass Clef): Features a triplet of eighth notes (G4, A4, B4) followed by a quarter rest, then a triplet of eighth notes (C5, B4, A4) followed by a quarter rest.
- Synth. (Treble Clef): Empty staff.
- Synth. (Bass Clef): Empty staff.
- Synth. (Treble Clef): Empty staff.
- Synth. (Treble Clef): Empty staff.
- Synth. (Treble Clef): Features a half note chord (G4, B4) followed by a quarter rest.
- Kaz. (Treble Clef): Empty staff.
- Kaz. (Treble Clef): Features a half note (G4) followed by a quarter rest.
- Synth. (Treble Clef): Empty staff.
- D. Set (Percussion): Features a half note (G4) followed by a quarter rest.
- Hi-hat (Percussion): Features a continuous eighth-note pattern (x x x x x x x x).
- Thu. (Percussion): Empty staff.
- D. Set (Percussion): Features a half note (G4) followed by a quarter rest.
- Synth. (Treble Clef): Empty staff.
- Synth. (Treble Clef): Empty staff.
- Synth. (Treble Clef): Empty staff.

102

Synth. 

Synth. 

Synth. 

Synth. 

Synth. 

Synth. 

Kaz. 

Kaz. 

Synth. 

D. Set 

Hi-hat 

Thu. 

D. Set 

Synth. 

Synth. 

Synth.

105

Synth. 3

Synth.

Synth.

Synth.

Synth.

Synth.

Kaz.

Kaz. 3

Synth.

D. Set

Hi-hat

Thu.

D. Set

Synth.

Synth.

Synth.

Synth.

Synth.

Synth.

Synth.

Synth.

Synth.

Kaz.

Kaz.

Synth.

D. Set

Hi-hat

Thu.

D. Set

Synth.

Synth.

Synth.

111

111

3

Synth.

Synth.

Synth.

Synth.

Synth.

Synth.

Kaz.

Kaz.

Synth.

D. Set

Hi-hat

Thu.

D. Set

Synth.

Synth.

Synth.

115

Synth. ┌ 3 ┐ ┌ 3 ┐

Synth.

Synth.

Synth.

Synth.

Synth.

Kaz.

Kaz.

Synth.

D. Set

Hi-hat

Thu.

D. Set

Synth.

Synth.

Synth.

Pdf downloaded from www.midicities.com

Synth. 3

Synth.

Synth.

Synth.

Synth.

Synth. 3

Kaz.

Kaz.

Synth.

D. Set

Hi-hat

Thu.

D. Set

Synth.

Synth.

Synth.

126

Synth.

Synth.

Synth.

Synth.

Synth.

Synth.

Synth.

Synth.

Synth.

Synth.

Kaz.

Kaz.

Synth.

D. Set

Hi-hat

Thu.

D. Set

Synth.

Synth.

Synth.

130

133

Synth.

Synth.

Synth.

Synth.

Synth.

Synth.

Kaz.

Kaz.

Synth.

D. Set

Hi-hat

Thu.

D. Set

Synth.

Synth.

Synth.

137

137

Synth. *[Bass Clef]* *[3]*

Synth. *[Treble Clef]*

Synth. *[Bass Clef]*

Synth. *[Treble Clef]*

Synth. *[Treble Clef]*

Synth. *[Treble Clef]*

Kaz. *[Treble Clef]* *[5]*

Kaz. *[Treble Clef]*

Synth. *[Treble Clef]*

D. Set *[Drum Staff]*

Hi-hat *[Drum Staff]*

Thu. *[Drum Staff]*

D. Set *[Drum Staff]*

Synth. *[Treble Clef]*

Synth. *[Treble Clef]*

Synth. *[Treble Clef]*

Downloaded from www.midicities.com

Pdf downloaded from www.midicities.com

The key signature is one flat (B-flat). The time signature is 4/4.

147

♩ = 236

151

154

Synth. ┌ 3 ┐

Synth.

Synth.

Synth.

Synth.

Synth.

Kaz.

Kaz.

Synth.

D. Set

Hi-hat

Thu.

D. Set

Synth.

Synth.

Synth.

158

Synth.

Synth.

Synth.

Synth.

Synth.

Synth.

Kaz.

Kaz.

Synth.

D. Set

Hi-hat

Thu.

D. Set

Synth.

Synth.

Synth.

Downloaded from www.midicities.com

161

Synth. ┌ 3 ┐ ┌ 3 ┐

Synth.

Synth.

Synth.

Synth.

Synth.

Kaz.

Kaz.

Synth.

D. Set

Hi-hat

Thu.

D. Set

Synth.

Synth.

Synth.

165

3

Synth.

Synth.

Synth.

Synth.

Synth.

Synth.

Kaz.

Kaz.

Synth.

D. Set

Hi-hat

Thu.

D. Set

Synth.

Synth.

Synth.

Pdf downloaded from www.midicities.com

171

Synth.

Synth.

Synth.

Synth.

Synth.

Synth.

Kaz.

Kaz.

Synth.

D. Set

Hi-hat

Thu.

D. Set

Synth.

Synth.

Synth.

Downloaded from www.midicities.com

174

Synth.

Synth.

Synth.

Synth.

Synth.

Synth.

Kaz.

Kaz.

Synth.

D. Set

Hi-hat

Thu.

D. Set

Synth.

Synth.

Synth.

Synth.

Synth.

Synth.

Synth.

Synth.

Synth.

Kaz.

Kaz.

Synth.

D. Set

Hi-hat

Thu.

D. Set

Synth.

Synth.

180

Synth.

Synth.

Synth.

Synth.

Synth.

Synth.

Kaz.

Kaz.

Synth.

D. Set

Hi-hat

Thu.

D. Set

Synth.

Synth.

Synth.

Synth. ┌ 3 ┐

Synth.

Synth.

Synth.

Synth.

Synth.

Kaz.

Kaz.

Synth.

D. Set

Hi-hat

Thu.

D. Set

Synth.

Synth.

Synth.

186

Synth. ┌ 3 ┐

Synth.

Synth.

Synth.

Synth.

Synth.

Kaz.

Kaz.

Synth.

D. Set

Hi-hat

Thu.

D. Set

Synth.

Synth.

Synth.

Synth. ┌ 3 ┐

Synth.

Synth.

Synth.

Synth.

Synth.

Kaz.

Kaz.

Synth.

D. Set

Hi-hat

Thu.

D. Set

Synth.

Synth.

Synth.

193

Synth. ┌ 3 ┐ ┌ 3 ┐

Synth.

Synth.

Synth.

Synth.

Synth.

Kaz.

Kaz.

Synth.

D. Set

Hi-hat

Thu.

D. Set

Synth.

Synth.

Synth.

200

206

The staves are labeled as follows:

- Synth. (Bass clef)
- Synth. (Treble clef)
- Synth. (Bass clef)
- Synth. (Treble clef)
- Synth. (Treble clef)
- Synth. (Treble clef)
- Kaz. (Treble clef)
- Kaz. (Treble clef)
- Synth. (Treble clef)
- D. Set (Percussion clef)
- Hi-hat (Percussion clef)
- Thu. (Percussion clef)
- D. Set (Percussion clef)
- Synth. (Treble clef)
- Synth. (Treble clef)
- Synth. (Treble clef)

Synth. ┌ 3 ┐ ┌ 3 ┐

Synth.

Synth.

Synth.

Synth.

Synth.

Kaz.

Kaz.

Synth.

D. Set

Hi-hat

Thu.

D. Set

Synth.

Synth.

Synth.

213

Synth. (Bass Clef): Measures 213 and 215 contain triplets of eighth notes. Measure 214 is a whole rest.

Synth. (Treble Clef): Measures 213-215 are whole rests.

Synth. (Bass Clef): Measures 213-215 contain eighth-note patterns with rests.

Synth. (Bass Clef): Measures 213-215 contain eighth-note patterns with rests.

Synth. (Treble Clef): Measures 213-215 are whole rests.

Synth. (Treble Clef): Measures 213-215 are whole rests.

Kaz. (Treble Clef): Measures 213-215 contain eighth-note patterns with rests.

Kaz. (Treble Clef): Measures 213-215 contain eighth-note patterns with rests.

Synth. (Treble Clef): Measures 213-215 contain eighth-note patterns with rests.

D. Set (Percussion): Measures 213-215 contain eighth-note patterns with rests.

Hi-hat (Percussion): Measures 213-215 contain eighth-note patterns with rests.

Thu. (Percussion): Measures 213-215 are whole rests.

D. Set (Percussion): Measures 213-215 contain eighth-note patterns with rests.

Synth. (Treble Clef): Measures 213-215 are whole rests.

Synth. (Treble Clef): Measures 213-215 contain eighth-note patterns with rests.

Synth. (Treble Clef): Measures 213-215 are whole rests.

Synth.

Synth.

Synth.

Synth.

Synth.

Synth.

Kaz.

Kaz.

Synth.

D. Set

Hi-hat

Thu.

D. Set

Synth.

Synth.

Synth.

219

219

Synth. 3

Synth.

Synth.

Synth.

Synth.

Synth.

Kaz.

Kaz.

Synth.

D. Set

Hi-hat

Thu.

D. Set

Synth.

Synth.

Synth.

223

Synth.

Synth.

Synth.

Synth.

Synth.

Synth.

Kaz.

Kaz.

Synth.

D. Set

Hi-hat

Thu.

D. Set

Synth.

Synth.

Synth.

Pdf downloaded from www.midicities.com

Synth.

Synth.

Synth.

Synth.

Synth.

Synth.

Kaz.

Kaz.

Synth.

D. Set

Hi-hat

Thu.

D. Set

Synth.

Synth.

Synth.

234

Synth.

Synth.

Synth.

Synth.

Synth.

Synth.

Kaz.

Kaz.

Synth.

D. Set

Hi-hat

Thu.

D. Set

Synth.

Synth.

Synth.

