

♩ = 155

Effect Synthesizer, Lead Vocal

Electric Guitar, Electric Guitar I

Electric Guitar, Electric Guitar II

Electric Guitar, Electric Guitar III

Piano, Keyboard I

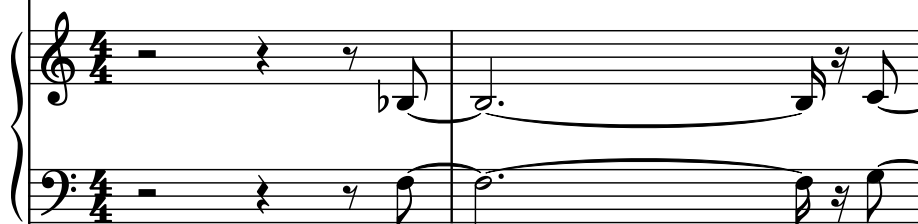

Piano, Keyboard II

Fretless Electric Bass, Bass Guitar

Drumset, Drums

Drumset, Drums

3

Synth.

El. Guit.

El. Guit.

El. Guit.

Pno.

Pno.

Frtl. El. B.

D. Set

D. Set

7

Synth.

El. Guit.

El. Guit.

El. Guit.

Pno.

Pno.

Frtl. El. B.

D. Set

D. Set

8

3 5

9

Synth.

El. Guit.

El. Guit.

El. Guit.

Pno.

Pno.

Frtl. El. B.

D. Set

D. Set

8

3 5

11

Synth.

El. Guit.

El. Guit.

El. Guit.

Pno.

Pno.

Frtl. El. B.

D. Set

D. Set

14

Synth.

El. Guit.

El. Guit.

El. Guit.

Pno.

Pno.

Frtl. El. B.

D. Set

D. Set

17

Synth.

El. Guit.

El. Guit.

El. Guit.

Pno.

Pno.

Frtl. El. B.

D. Set

D. Set

This musical score is for the song "The Sound of Silence" by Simon & Garfunkel. It features a multi-stemmed arrangement with the following parts:

- D. Set (Top):** Represents the hi-hat pattern with 'x' marks indicating hits.
- D. Set (Bottom):** Represents the kick drum pattern with vertical stems.

19

Synth.

El. Guit.

El. Guit.

El. Guit.

Pno.

Pno.

Frtl. El. B.

D. Set

D. Set

8

8

8

3 5

3

22

Synth.

El. Guit.

El. Guit.

El. Guit.

Pno.

Pno.

Frtl. El. B.

D. Set

D. Set

3 5

25

Synth.

El. Guit.

El. Guit.

El. Guit.

Pno.

Pno.

Frtl. El. B.

D. Set

D. Set

- El. Guit. (Electric Guitar):**
- Pno. (Piano):**
- D. Set (Drum Set):**

27

Synth.

El. Guit.

El. Guit.

El. Guit.

Pno.

Pno.

Frtl. El. B.

D. Set

D. Set

30

Synth.

El. Guit.

El. Guit.

El. Guit.

Pno.

Pno.

Frtl. El. B.

D. Set

D. Set

33

Synth.

El. Guit.

El. Guit.

El. Guit.

Pno.

Pno.

Frtl. El. B.

D. Set

D. Set

35

Synth.

El. Guit.

El. Guit.

El. Guit.

Pno.

Pno.

Frtl. El. B.

D. Set

D. Set

38

Synth.

El. Guit.

El. Guit.

El. Guit.

Pno.

Pno.

Frtl. El. B.

D. Set

D. Set

- Synth.:** Synthesizer part, featuring a melodic line in the right hand and a bass line in the left hand.
- El. Guit.:** Electric guitar part, featuring a melodic line in the right hand and a bass line in the left hand.
- Pno.:** Piano part, featuring a melodic line in the right hand and a bass line in the left hand.
- Frtl. El. B.:** Fretless electric bass part, featuring a melodic line in the right hand and a bass line in the left hand.
- D. Set:** Drum set part, featuring a melodic line in the right hand and a bass line in the left hand.

43

Synth.

El. Guit.

El. Guit.

El. Guit.

Pno.

Pno.

Frtl. El. B.

D. Set

D. Set

8

8

8

3 5

3 3

46

Synth.

El. Guit.

El. Guit.

El. Guit.

Pno.

Pno.

Frtl. El. B.

D. Set

D. Set

49

Synth.

El. Guit.

El. Guit.

El. Guit.

Pno.

Pno.

Frtl. El. B.

D. Set

D. Set

51

Synth.

El. Guit.

El. Guit.

El. Guit.

Pno.

Pno.

Frtl. El. B.

D. Set

D. Set

54

Synth.

El. Guit.

El. Guit.

El. Guit.

Pno.

Pno.

Frtl. El. B.

D. Set

D. Set

57

Synth.

El. Guit.

El. Guit.

El. Guit.

Pno.

Pno.

Frtl. El. B.

D. Set

D. Set

59

Synth.

El. Guit.

El. Guit.

El. Guit.

Pno.

Pno.

Frtl. El. B.

D. Set

D. Set

61

Synth.

El. Guit.

El. Guit.

El. Guit.

Pno.

Pno.

Frtl. El. B.

D. Set

D. Set

63

Synth.

El. Guit.

El. Guit.

El. Guit.

Pno.

Pno.

Frtl. El. B.

D. Set

D. Set

65

Synth.

El. Guit.

El. Guit.

El. Guit.

Pno.

Pno.

Frtl. El. B.

D. Set

D. Set

67

- Synth.**: Two measures of whole rests.
- El. Guit.** (first): Treble clef, 8th notes. Measure 67 has two triplet eighth notes. Measure 68 has a triplet eighth note followed by a quarter rest.
- El. Guit.** (second): Treble clef, 8th notes. Measure 67 has a continuous eighth-note line. Measure 68 has a dotted quarter note followed by a whole rest.
- El. Guit.** (third): Treble clef, 8th notes. Measure 67 has a continuous eighth-note line. Measure 68 has a triplet eighth note followed by a quarter rest.
- Pno.** (upper): Treble clef, 8th notes. Measure 67 has a continuous eighth-note line. Measure 68 has a dotted quarter note followed by a whole rest.
- Pno.** (lower): Bass clef, 8th notes. Measure 67 has a continuous eighth-note line. Measure 68 has a dotted quarter note followed by a whole rest.
- Frtl. El. B.**: Bass clef, 8th notes. Measure 67 has a continuous eighth-note line. Measure 68 has a dotted quarter note followed by a whole rest.
- D. Set** (first): Two staves. Measure 67 has a quarter rest followed by an eighth note. Measure 68 has a quarter rest followed by an eighth note.
- D. Set** (second): Two staves. Measure 67 has a quarter rest followed by an eighth note. Measure 68 has a quarter rest followed by an eighth note.

69

Synth.

El. Guit.

El. Guit.

El. Guit.

Pno.

Pno.

Frtl. El. B.

D. Set

D. Set

71

Synth.

El. Guit.

El. Guit.

El. Guit.

Pno.

Pno.

Frtl. El. B.

D. Set

D. Set

73

Synth.

El. Guit.

El. Guit.

El. Guit.

Pno.

Pno.

Frtl. El. B.

D. Set

D. Set

75

- Synth.**: Measure 75 has a whole rest. Measure 76 has a whole rest.
- El. Guit.** (first): Measure 75 has a descending eighth-note scale starting on Bb. Measure 76 has a triplet of eighth notes, a quarter rest, and a quarter note.
- El. Guit.** (second): Measure 75 has a descending eighth-note scale starting on G. Measure 76 has a quarter rest and a whole rest.
- El. Guit.** (third): Measure 75 has a descending eighth-note scale starting on G, followed by a triplet of eighth notes and a dotted quarter note. Measure 76 has a quarter rest and a whole rest.
- Pno.** (right hand): Measure 75 has a descending eighth-note scale starting on G. Measure 76 has a quarter rest and a whole rest.
- Pno.** (left hand): Measure 75 has a descending eighth-note scale starting on G. Measure 76 has a quarter rest and a whole rest.
- Frtl. El. B.**: Measure 75 has a descending eighth-note scale starting on G. Measure 76 has a quarter rest and a whole rest.
- D. Set** (top): Measure 75 has a whole rest. Measure 76 has a quarter rest and a whole rest.
- D. Set** (bottom): Measure 75 has a whole rest. Measure 76 has a quarter rest and a whole rest.

77

Synth.

El. Guit.

El. Guit.

El. Guit.

Pno.

Pno.

Frtl. El. B.

D. Set

D. Set

80

Synth.

El. Guit.

El. Guit.

El. Guit.

Pno.

Pno.

Frtl. El. B.

D. Set

D. Set

83

Synth.

El. Guit.

El. Guit.

El. Guit.

Pno.

Pno.

Frtl. El. B.

D. Set

D. Set

85

Synth.

El. Guit.

El. Guit.

El. Guit.

Pno.

Pno.

Frtl. El. B.

D. Set

D. Set

87

Synth.

El. Guit.

El. Guit.

El. Guit.

Pno.

Pno.

Frtl. El. B.

D. Set

D. Set

90

Synth.

El. Guit.

El. Guit.

El. Guit.

Pno.

Pno.

Frtl. El. B.

D. Set

D. Set

3 31

3 31

93

Synth.

El. Guit.

El. Guit.

El. Guit.

Pno.

Pno.

Frtl. El. B.

D. Set

D. Set

95

Synth.

El. Guit.

El. Guit.

El. Guit.

Pno.

Pno.

Frtl. El. B.

D. Set

D. Set

7

98

Synth.

El. Guit.

El. Guit.

El. Guit.

Pno.

Pno.

Frtl. El. B.

D. Set

D. Set

7

3

101

Synth.

El. Guit.

El. Guit.

El. Guit.

Pno.

Pno.

Frtl. El. B.

D. Set

D. Set

109

102 $\text{♩} = 234$

Synth.

El. Guit.

El. Guit.

El. Guit.

Pno.

Pno.

Frtl. El. B.

D. Set

D. Set

104

Synth.

El. Guit.

El. Guit.

El. Guit.

Pno.

Pno.

Frtl. El. B.

D. Set

D. Set

106

Synth.

El. Guit.

El. Guit.

El. Guit.

Pno.

Pno.

Frtl. El. B.

D. Set

D. Set

8

8

8

4

4

108

Synth.

El. Guit.

El. Guit.

El. Guit.

Pno.

Pno.

Frtl. El. B.

D. Set

D. Set

110

Synth.

El. Guit.

El. Guit.

El. Guit.

Pno.

Pno.

Frtl. El. B.

D. Set

D. Set

112

Synth.

El. Guit.

El. Guit.

El. Guit.

Pno.

Pno.

Frtl. El. B.

D. Set

D. Set

8

8

8

4

4

114

Synth.

El. Guit.

El. Guit.

El. Guit.

Pno.

Pno.

Frtl. El. B.

D. Set

D. Set

8

4

4

117

Synth.

El. Guit.

El. Guit.

El. Guit.

Pno.

Pno.

Frtl. El. B.

D. Set

D. Set

119

Synth.

El. Guit.

El. Guit.

El. Guit.

Pno.

Pno.

Frtl. El. B.

D. Set

D. Set

121

Synth.

El. Guit.

El. Guit.

El. Guit.

Pno.

Pno.

Frtl. El. B.

D. Set

D. Set

123

Synth.

El. Guit.

El. Guit.

El. Guit.

Pno.

Pno.

Frtl. El. B.

D. Set

D. Set

125

Synth.

El. Guit.

El. Guit.

El. Guit.

Pno.

Pno.

Frtl. El. B.

D. Set

D. Set

127

Synth.

El. Guit.

El. Guit.

El. Guit.

Pno.

Pno.

Frtl. El. B.

D. Set

D. Set

8

8

8

4

4

129

Synth.

El. Guit.

El. Guit.

El. Guit.

Pno.

Pno.

Frtl. El. B.

D. Set

D. Set

131

Synth.

El. Guit.

El. Guit.

El. Guit.

Pno.

Pno.

Frtl. El. B.

D. Set

D. Set

133

Synth.

El. Guit.

El. Guit.

El. Guit.

Pno.

Pno.

Frtl. El. B.

D. Set

D. Set

135

Synth.

El. Guit.

El. Guit.

El. Guit.

Pno.

Pno.

Frtl. El. B.

D. Set

D. Set

137

Synth.

El. Guit.

El. Guit.

El. Guit.

Pno.

Pno.

Frtl. El. B.

D. Set

D. Set

139

Synth.

El. Guit.

El. Guit.

El. Guit.

Pno.

Pno.

Frtl. El. B.

D. Set

D. Set

141

Synth.

El. Guit.

El. Guit.

El. Guit.

Pno.

Pno.

Frtl. El. B.

D. Set

D. Set

142

Synth.

El. Guit.

El. Guit.

El. Guit.

Pno.

Pno.

Frtl. El. B.

D. Set

D. Set

145

Synth.

El. Guit.

El. Guit.

El. Guit.

Pno.

Pno.

Frtl. El. B.

D. Set

D. Set

147

Synth.

El. Guit.

El. Guit.

El. Guit.

Pno.

Pno.

Frtl. El. B.

D. Set

D. Set

149

Synth.

El. Guit.

El. Guit.

El. Guit.

Pno.

Pno.

Frtl. El. B.

D. Set

D. Set

151

Synth.

El. Guit.

El. Guit.

El. Guit.

Pno.

Pno.

Frtl. El. B.

D. Set

D. Set

153

Synth.

El. Guit.

El. Guit.

El. Guit.

Pno.

Pno.

Frtl. El. B.

D. Set

D. Set

155

Synth.

El. Guit.

El. Guit.

El. Guit.

Pno.

Pno.

Frtl. El. B.

D. Set

D. Set

157

Synth.

El. Guit.

El. Guit.

El. Guit.

Pno.

Pno.

Frtl. El. B.

D. Set

D. Set

159

Synth.

El. Guit.

El. Guit.

El. Guit.

Pno.

Pno.

Frtl. El. B.

D. Set

D. Set

160

Synth.

El. Guit.

El. Guit.

El. Guit.

Pno.

Pno.

Frtl. El. B.

D. Set

D. Set

161

Synth.

El. Guit.

El. Guit.

El. Guit.

Pno.

Pno.

Frtl. El. B.

D. Set

D. Set

163

Synth.

El. Guit.

El. Guit.

El. Guit.

Pno.

Pno.

Frtl. El. B.

D. Set

D. Set

165

Synth.

El. Guit.

El. Guit.

El. Guit.

Pno.

Pno.

Frtl. El. B.

D. Set

D. Set

167

- Synth.**: Two measures of whole rests.
- El. Guit.** (two staves): Play a melodic line starting on G4, with a sharp sign on the second measure of the first staff.
- El. Guit.** (third staff): Play a melodic line starting on G4, with a sharp sign on the second measure.
- El. Guit.** (fourth staff): Play a melodic line starting on G4, with a sharp sign on the second measure. A '4' is written below the staff in measure 167.
- Pno.** (grand staff): Play a complex accompaniment with chords and moving lines in both hands.
- Pno.** (bass staff): Play a bass line with eighth and quarter notes.
- Frtl. El. B.**: Play a bass line with eighth and quarter notes.
- D. Set** (two staves): Play a drum set part with various rhythmic patterns, including eighth and quarter notes.

169

Synth.

El. Guit.

El. Guit.

El. Guit.

Pno.

Pno.

Frtl. El. B.

D. Set

D. Set

171

Synth.

El. Guit.

El. Guit.

El. Guit.

Pno.

Pno.

Frtl. El. B.

D. Set

D. Set

173

Synth.

El. Guit.

El. Guit.

El. Guit.

Pno.

Pno.

Frtl. El. B.

D. Set

D. Set

174

Synth.

El. Guit.

El. Guit.

El. Guit.

Pno.

Pno.

Frtl. El. B.

D. Set

D. Set

176

Synth.

El. Guit.

El. Guit.

El. Guit.

Pno.

Pno.

Frtl. El. B.

D. Set

D. Set

177

Synth.

El. Guit.

El. Guit.

El. Guit.

Pno.

Pno.

Frtl. El. B.

D. Set

D. Set

4

178

Synth.

El. Guit.

El. Guit.

El. Guit.

Pno.

Pno.

Frtl. El. B.

D. Set

D. Set

8

8

8

4

180

Synth.

El. Guit.

El. Guit.

El. Guit.

Pno.

Pno.

Frtl. El. B.

D. Set

D. Set

183

Synth.

El. Guit.

El. Guit.

El. Guit.

Pno.

Pno.

Frtl. El. B.

D. Set

D. Set

- El. Guit. (three staves):**
- Pno. (two staves):**
- Pno. (one staff):**
- Frtl. El. B. (one staff):**
- D. Set (two staves):**

184

Synth.

El. Guit.

El. Guit.

El. Guit.

Pno.

Pno.

Frtl. El. B.

D. Set

D. Set

4

186

Synth.

El. Guit.

El. Guit.

El. Guit.

Pno.

Pno.

Frtl. El. B.

D. Set

D. Set

189

Synth.

El. Guit.

El. Guit.

El. Guit.

Pno.

Pno.

Frtl. El. B.

D. Set

D. Set

190

Synth.

El. Guit.

El. Guit.

El. Guit.

Pno.

Pno.

Frtl. El. B.

D. Set

D. Set

8

8

8

4

b

193

Synth.

El. Guit.

El. Guit.

El. Guit.

Pno.

Pno.

Frtl. El. B.

D. Set

D. Set

195

Synth.

El. Guit.

El. Guit.

El. Guit.

Pno.

Pno.

Frtl. El. B.

D. Set

D. Set

197

Synth.

El. Guit.

El. Guit.

El. Guit.

Pno.

Pno.

Frtl. El. B.

D. Set

D. Set

197

198

199

200

199

Synth.

El. Guit.

El. Guit.

El. Guit.

Pno.

Pno.

Frtl. El. B.

D. Set

D. Set

200

Synth.

El. Guit.

El. Guit.

El. Guit.

Pno.

Pno.

Frtl. El. B.

D. Set

D. Set

202

Synth.

El. Guit.

El. Guit.

El. Guit.

Pno.

Pno.

Frtl. El. B.

D. Set

D. Set

204

Synth.

El. Guit.

El. Guit.

El. Guit.

Pno.

Pno.

Frtl. El. B.

D. Set

D. Set

206

Synth.

El. Guit.

El. Guit.

El. Guit.

Pno.

Pno.

Frtl. El. B.

D. Set

D. Set