

♩ = 127

Hammond Organ, Organ Fill

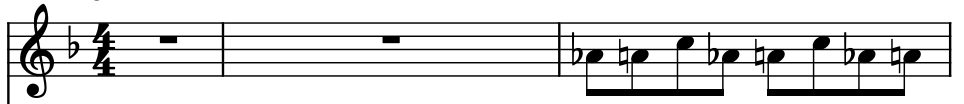

Bass Guitar, Bass

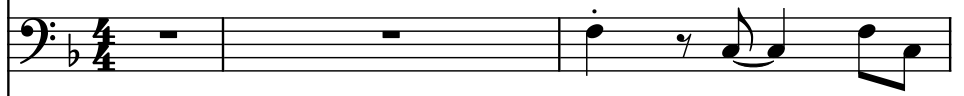

Rotary Organ, Organ (Left)

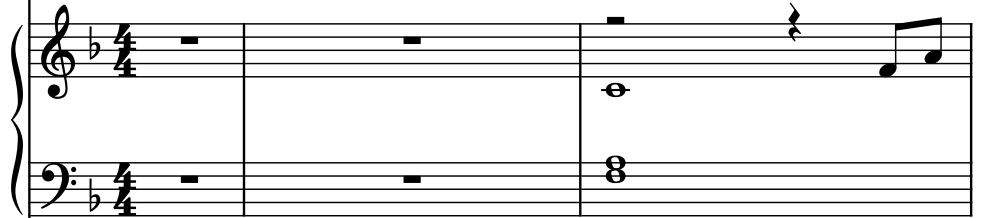

Rotary Organ, Organ (Right)

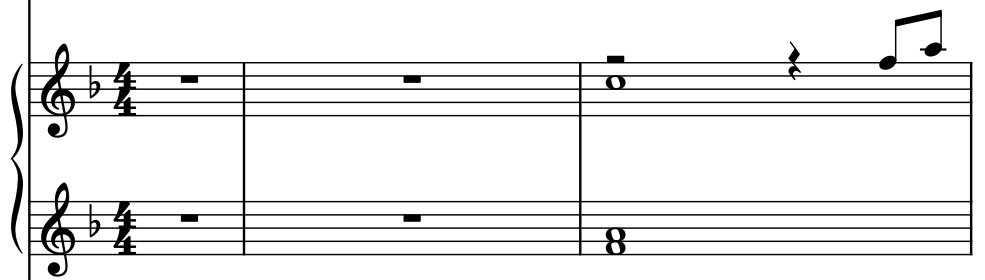

Acoustic Guitar, Guitar (Right)

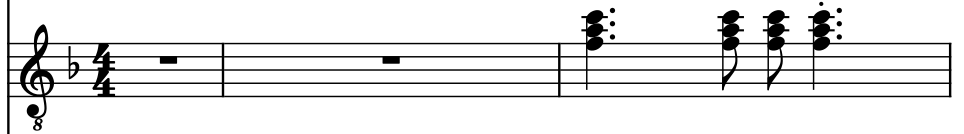

Acoustic Guitar, Guitar (Left)

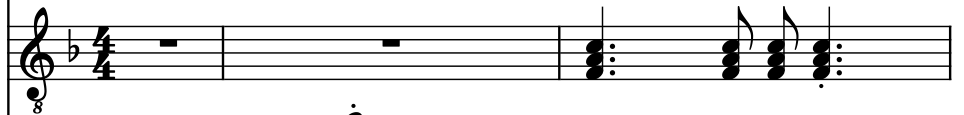

Roto-Toms, Percussion

Drumset, Drums

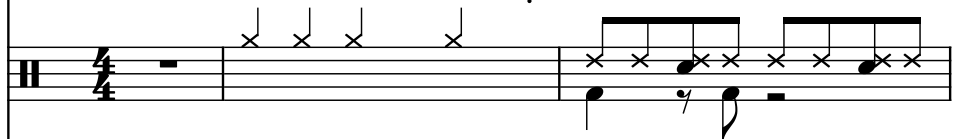

Soprano, Vocal Tutor

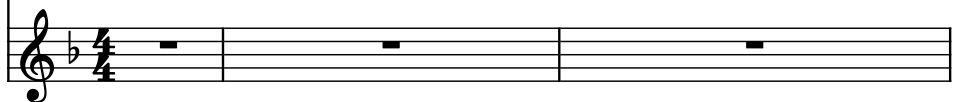

4

Hm. Org.

B. Guit.

Rot. Org.

Rot. Org.

Guit.

Guit.

Roto

D. Set

S.

7

Hm. Org.

B. Guit.

Rot. Org.

Rot. Org.

Guit.

Guit.

Roto

D. Set

S.

The time signature is not explicitly shown but appears to be 4/4 based on the note values.

10

Hm. Org.

B. Guit.

Rot. Org.

Rot. Org.

Guit.

Guit.

Roto

D. Set

S.

13

13

Hm. Org.

B. Guit.

Rot. Org.

Rot. Org.

Guit.

Guit.

Roto

D. Set

S.

16

Hm. Org.

B. Guit.

Rot. Org.

Rot. Org.

Guit.

Guit.

Roto

D. Set

S.

19

19

Hm. Org.

B. Guit.

Rot. Org.

Rot. Org.

Guit.

Guit.

Roto

D. Set

S.

The musical score for page 19 is written for a multi-instrument ensemble. The instruments and their parts are as follows:

- Hm. Org.
- B. Guit.
- Rot. Org.
- Rot. Org.
- Guit.
- Guit.
- Roto
- D. Set
- S.

25

Hm. Org.

B. Guit.

Rot. Org.

Rot. Org.

Guit.

Guit.

Roto

D. Set

S.

29

Hm. Org.

B. Guit.

Rot. Org.

Rot. Org.

Guit.

Guit.

Roto

D. Set

S.

33

Hm. Org.

B. Guit.

Rot. Org.

Rot. Org.

Guit.

Guit.

Roto

D. Set

S.

36

Hm. Org.

B. Guit.

Rot. Org.

Rot. Org.

Guit.

Guit.

Roto

D. Set

S.

39

Hm. Org.

B. Guit.

Rot. Org.

Rot. Org.

Guit.

Guit.

Roto

D. Set

S.

42

Hm. Org.

B. Guit.

Rot. Org.

Rot. Org.

Guit.

Guit.

Roto

D. Set

S.

45

45

Hm. Org.

B. Guit.

Rot. Org.

Rot. Org.

Guit.

Guit.

Roto

D. Set

S.

48

Hm. Org.

B. Guit.

Rot. Org.

Rot. Org.

Guit.

Guit.

Roto

D. Set

S.

Detailed description of the musical score: The score is for a multi-instrument ensemble. The Hm. Org. part consists of three measures of whole rests. The B. Guit. part plays a melodic line in the bass clef, starting on B2 and moving through various intervals. The Rot. Org. parts (two staves) provide harmonic support with chords and single notes. The Guit. parts (two staves) play chords and single notes. The Roto part consists of three measures of whole rests. The D. Set part plays a rhythmic pattern of eighth notes and quarter notes. The S. part plays a melodic line in the bass clef, starting on B2 and moving through various intervals.

51

Hm. Org.

B. Guit.

Rot. Org.

Rot. Org.

Guit.

Guit.

Roto

D. Set

S.

54

Hm. Org.

B. Guit.

Rot. Org.

Rot. Org.

Guit.

Guit.

Roto

D. Set

S.

57

57

Hm. Org.

B. Guit.

Rot. Org.

Rot. Org.

Guit.

Guit.

Roto

D. Set

S.

61

Hm. Org.

B. Guit.

Rot. Org.

Rot. Org.

Guit.

Guit.

Roto

D. Set

S.

65

Hm. Org.

B. Guit.

Rot. Org.

Rot. Org.

Guit.

Guit.

Roto

D. Set

S.

68

Hm. Org.

B. Guit.

Rot. Org.

Rot. Org.

Guit.

Guit.

Roto

D. Set

S.

71

71

Hm. Org.

B. Guit.

Rot. Org.

Rot. Org.

Guit.

Guit.

Roto

D. Set

S.

74

Hm. Org.

B. Guit.

Rot. Org.

Rot. Org.

Guit.

Guit.

Roto

D. Set

S.

74

77  $\text{♩} = 85$

Hm. Org.

B. Guit.

Rot. Org.

Rot. Org.

Guit.

Guit.

Roto

D. Set

S.

79

Hm. Org.

B. Guit.

Rot. Org.

Rot. Org.

Guit.

Guit.

Roto

D. Set

S.

