

♩ = 168

Electric Guitar, guitar

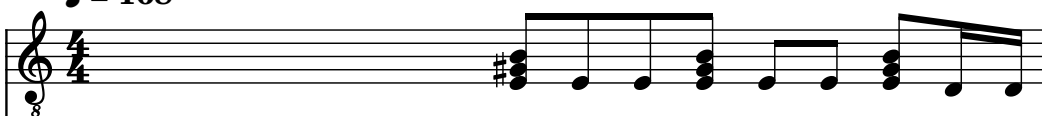

"Violet" by Hole. Originally sequenced by Stephen Bornet. Revised by AmMoNiC
Ammonic@aol.com
<http://members.tripod.com~AmMoNiC>

Acoustic Guitar, guitar

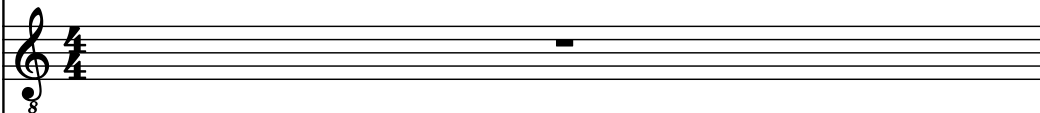

Electric Guitar, guitar

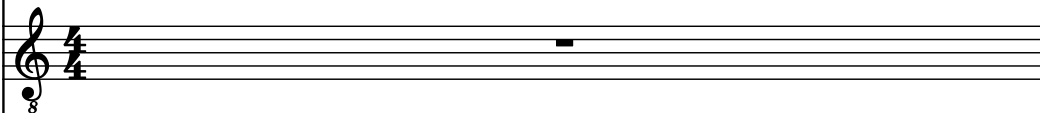

Electric Guitar, guitar

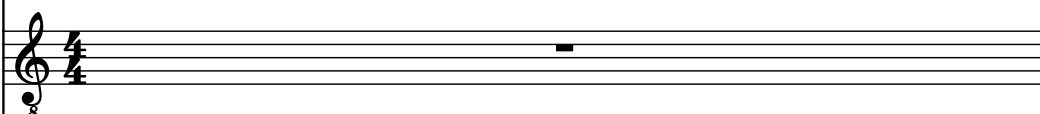

Electric Bass, bass

Alto Saxophone, vocals

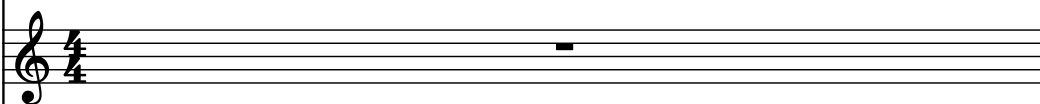

Tenor Saxophone, vocals

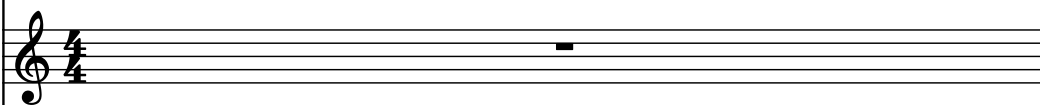

Drumset, drums

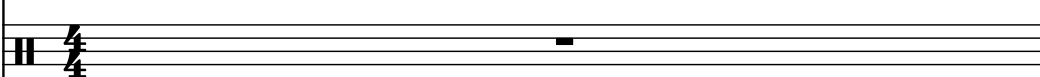

2

El. Guit.

Guit.

El. Guit.

El. Guit.

El. B.

A. Sax.

T. Sax.

D. Set

6

El. Guit.

Guit.

El. Guit.

El. Guit.

El. B.

A. Sax.

T. Sax.

D. Set

9

El. Guit.

Guit.

El. Guit.

El. Guit.

El. B.

A. Sax.

T. Sax.

D. Set

- Measure 10:** El. Guit. and Guit. continue the rhythmic pattern. El. B. continues the bass line. A. Sax. and T. Sax. are silent. D. Set continues the pattern.
- Measure 11:** El. Guit. and Guit. play a final chord. El. B. plays a final chord. A. Sax. plays a melodic phrase. T. Sax. is silent. D. Set plays a final pattern.

12

El. Guit.

Guit.

El. Guit.

El. Guit.

El. B.

A. Sax.

T. Sax.

D. Set

15

El. Guit.

Guit.

El. Guit.

El. Guit.

El. B.

A. Sax.

T. Sax.

D. Set

17

El. Guit.

Guit.

El. Guit.

El. Guit.

El. B.

A. Sax.

T. Sax.

D. Set

20

El. Guit.

Guit.

El. Guit.

El. Guit.

El. B.

A. Sax.

T. Sax.

D. Set

23

El. Guit.

Guit.

El. Guit.

El. Guit.

El. B.

A. Sax.

T. Sax.

D. Set

26

El. Guit.

Guit.

El. Guit.

El. Guit.

El. B.

A. Sax.

T. Sax.

D. Set

29

El. Guit.

Guit.

El. Guit.

El. Guit.

El. B.

A. Sax.

T. Sax.

D. Set

- Measure 30:** El. Guit. and Guit. have whole rests. El. Guit. (two parts) continue the complex chordal texture. El. B. continues the rhythmic pattern. A. Sax. and T. Sax. have whole rests.

32

El. Guit.

Guit.

El. Guit.

El. Guit.

El. B.

A. Sax.

T. Sax.

D. Set

36

El. Guit.

Guit.

El. Guit.

El. Guit.

El. B.

A. Sax.

T. Sax.

D. Set

37

El. Guit.

Guit.

El. Guit.

El. Guit.

El. B.

A. Sax.

T. Sax.

D. Set

40

El. Guit.

Guit.

El. Guit.

El. Guit.

El. B.

A. Sax.

T. Sax.

D. Set

43

El. Guit.

Guit.

El. Guit.

El. Guit.

El. B.

A. Sax.

T. Sax.

D. Set

46

El. Guit.

Guit.

El. Guit.

El. Guit.

El. B.

A. Sax.

T. Sax.

D. Set

49

El. Guit. 8

Guit. 8

El. Guit. 8

El. Guit. 8

El. B.

A. Sax.

T. Sax.

D. Set

53

El. Guit.

Guit.

El. Guit.

El. Guit.

El. B.

A. Sax.

T. Sax.

D. Set

56

El. Guit.

Guit.

El. Guit.

El. Guit.

El. B.

A. Sax.

T. Sax.

D. Set

- Measure 56:** El. Guit. plays a complex chordal figure. Guit. plays a similar figure. El. B. plays a rhythmic pattern. A. Sax. plays a melodic line. T. Sax. is silent. D. Set plays a rhythmic pattern.
- Measure 57:** El. Guit. and Guit. continue their figures. El. B. continues its pattern. A. Sax. continues its line. T. Sax. is silent. D. Set continues its pattern.
- Measure 58:** El. Guit. and Guit. are silent. El. B. continues its pattern. A. Sax. is silent. T. Sax. is silent. D. Set continues its pattern.

59

El. Guit.

Guit.

El. Guit.

El. Guit.

El. B.

A. Sax.

T. Sax.

D. Set

62

El. Guit.

Guit.

El. Guit.

El. Guit.

El. B.

A. Sax.

T. Sax.

D. Set

64

El. Guit.

Guit.

El. Guit.

El. Guit.

El. B.

A. Sax.

T. Sax.

D. Set

66

El. Guit.

Guit.

El. Guit.

El. Guit.

El. B.

A. Sax.

T. Sax.

D. Set

69

El. Guit.

Guit.

El. Guit.

El. Guit.

El. B.

A. Sax.

T. Sax.

D. Set

72

El. Guit.

Guit.

El. Guit.

El. Guit.

El. B.

A. Sax.

T. Sax.

D. Set

75

El. Guit.

Guit.

El. Guit.

El. Guit.

El. B.

A. Sax.

T. Sax.

D. Set

78

El. Guit.

Guit.

El. Guit.

El. Guit.

El. B.

A. Sax.

T. Sax.

D. Set

- Measure 78:** All instruments have whole rests.
- Measure 79:** All instruments have whole rests.
- Measure 80:** All instruments have whole rests.
- Measure 81:**
 - El. Guit. (top):** Whole rest.
 - Guit.:** Chordal figure: $\sharp C$ (bass), $\sharp F$ (treble), $\sharp C$ (bass), $\sharp F$ (treble), $\sharp C$ (bass), $\sharp F$ (treble).
 - El. Guit. (middle):** Chordal figure: $\sharp C$ (bass), $\sharp F$ (treble), $\sharp C$ (bass), $\sharp F$ (treble), $\sharp C$ (bass), $\sharp F$ (treble).
 - El. Guit. (bottom):** Chordal figure: $\sharp C$ (bass), $\sharp F$ (treble), $\sharp C$ (bass), $\sharp F$ (treble), $\sharp C$ (bass), $\sharp F$ (treble).
 - El. B.:** $\sharp C$ (bass), $\sharp F$ (treble), $\sharp C$ (bass), $\sharp F$ (treble), $\sharp C$ (bass), $\sharp F$ (treble).
 - A. Sax.:** $\sharp C$ (bass), $\sharp F$ (treble), $\sharp C$ (bass), $\sharp F$ (treble), $\sharp C$ (bass), $\sharp F$ (treble).
 - T. Sax.:** Whole rest.
 - D. Set:** $\sharp C$ (bass), $\sharp F$ (treble), $\sharp C$ (bass), $\sharp F$ (treble), $\sharp C$ (bass), $\sharp F$ (treble).

82

El. Guit.

Guit.

El. Guit.

El. Guit.

El. B.

A. Sax.

T. Sax.

D. Set

[illegible]

85

El. Guit.

Guit.

El. Guit.

El. Guit.

El. B.

A. Sax.

T. Sax.

D. Set

88

El. Guit.

Guit.

El. Guit.

El. Guit.

El. B.

A. Sax.

T. Sax.

D. Set

91

El. Guit.

Guit.

El. Guit.

El. Guit.

El. B.

A. Sax.

T. Sax.

D. Set

94

El. Guit.

Guit.

El. Guit.

El. Guit.

El. B.

A. Sax.

T. Sax.

D. Set

97

El. Guit.

Guit.

El. Guit.

El. Guit.

El. B.

A. Sax.

T. Sax.

D. Set

100

El. Guit.

Guit.

El. Guit.

El. Guit.

El. B.

A. Sax.

T. Sax.

D. Set

103

El. Guit.

Guit.

El. Guit.

El. Guit.

El. B.

A. Sax.

T. Sax.

D. Set

104

El. Guit.

Guit.

El. Guit.

El. Guit.

El. B.

A. Sax.

T. Sax.

D. Set

106

El. Guit.

Guit.

El. Guit.

El. Guit.

El. B.

A. Sax.

T. Sax.

D. Set

109

El. Guit.

Guit.

El. Guit.

El. Guit.

El. B.

A. Sax.

T. Sax.

D. Set

112

El. Guit. 8

Guit. 8

El. Guit. 8

El. Guit. 8

El. B.

A. Sax.

T. Sax.

D. Set

116

El. Guit.

Guit.

El. Guit.

El. Guit.

El. B.

A. Sax.

T. Sax.

D. Set

119

El. Guit.

Guit.

El. Guit.

El. Guit.

El. B.

A. Sax.

T. Sax.

D. Set

8

8

8

8

8

8

8

8

120

El. Guit.

Guit.

El. Guit.

El. Guit.

El. B.

A. Sax.

T. Sax.

D. Set

122

El. Guit.

Guit.

El. Guit.

El. Guit.

El. B.

A. Sax.

T. Sax.

D. Set

125

El. Guit.

Guit.

El. Guit.

El. Guit.

El. B.

A. Sax.

T. Sax.

D. Set

128

El. Guit.

Guit.

El. Guit.

El. Guit.

El. B.

A. Sax.

T. Sax.

D. Set

131

El. Guit.

Guit.

El. Guit.

El. Guit.

El. B.

A. Sax.

T. Sax.

D. Set

134

El. Guit.

Guit.

El. Guit.

El. Guit.

El. B.

A. Sax.

T. Sax.

D. Set

137

El. Guit.

Guit.

El. Guit.

El. Guit.

El. B.

A. Sax.

T. Sax.

D. Set