

♩ = 96 ♩ = 264

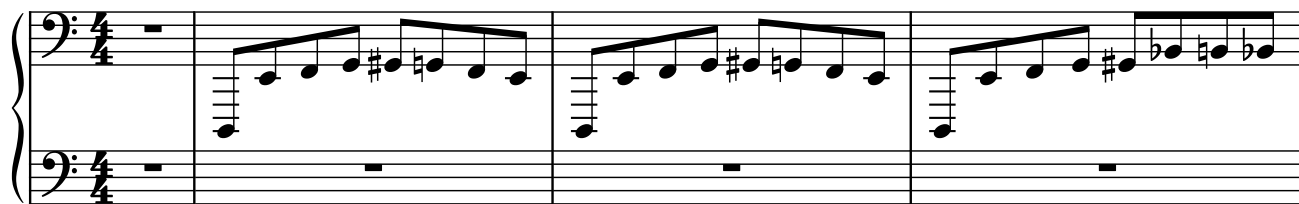

4

8

12

15

18

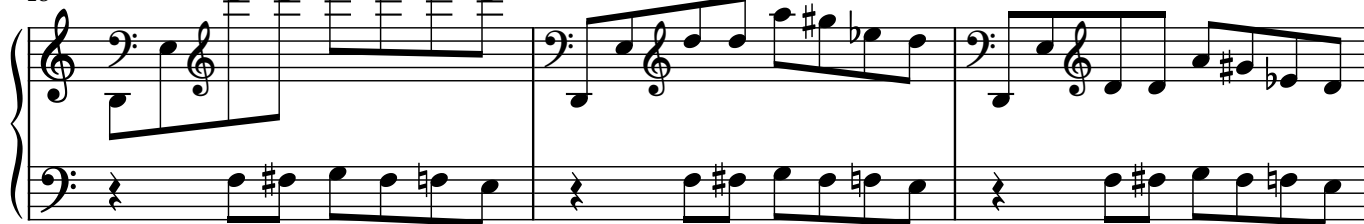

21

25

28

31

35

38

42

45

48

53

60 $\text{♩} = 292$

63

66

69

73

♩ = 212
♩ = 228
♩ = 244
♩ = 260
♩ = 276

77

♩ = 260
♩ = 248
♩ = 236
♩ = 224
♩ = 212
♩ = 200
♩ = 188
♩ = 176
♩ = 180
♩ = 164
♩ = 196
♩ = 264

81

85

85

89

89

92

92

96

96

99

102

105

108

111

114

117

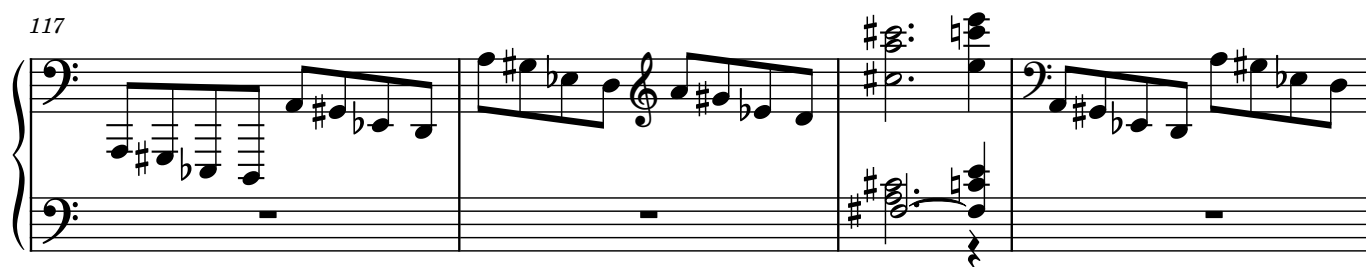

121

125

128

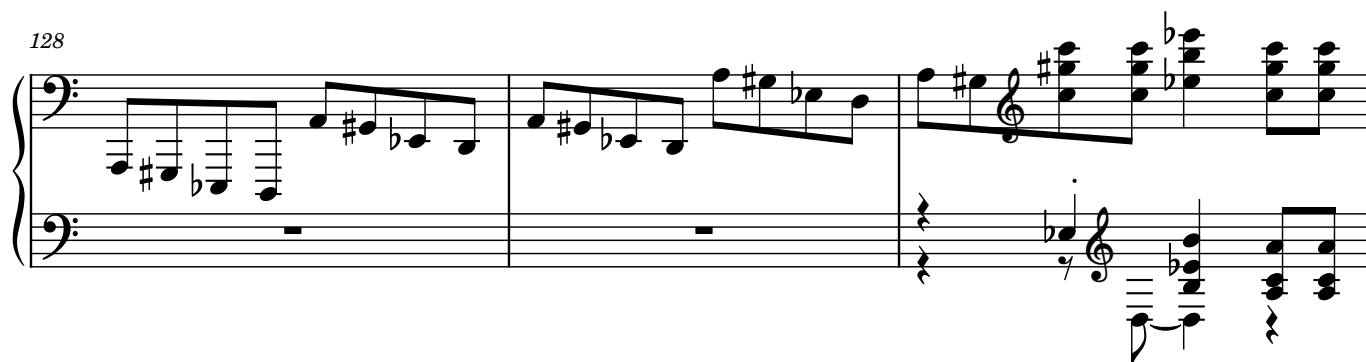

131

134

$\text{♩} = 208$ $\text{♩} = 192$ $\text{♩} = 176$ $\text{♩} = 160$ $\text{♩} = 96$ $\text{♩} = 64$ $\text{♩} = 48$
