

♩ = 114

Piano, B Piano

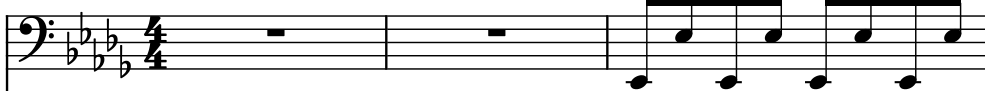

Piano, Piano

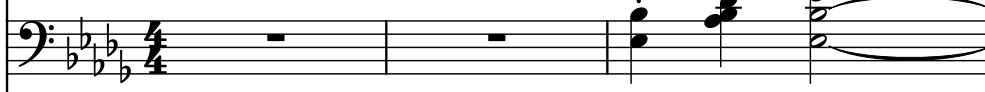

Fretless Electric Bass, Bass

Drumset, Drums

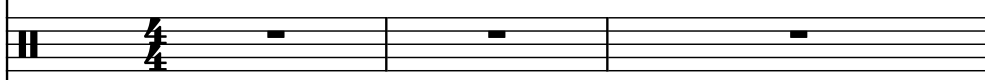

Electric Guitar, Lead Guitar

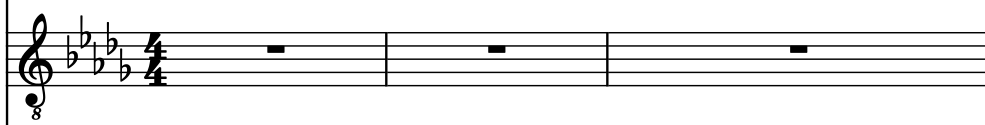

Electric Guitar, Clean Guitar

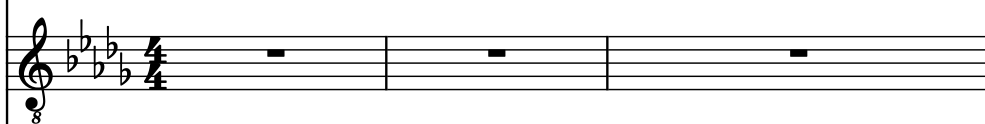

Electric Guitar, Lead Guitar

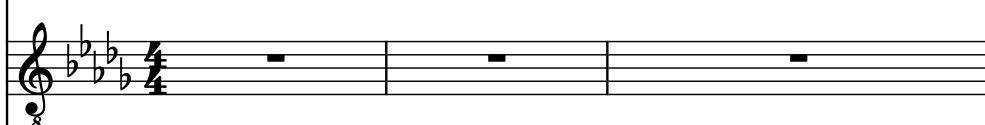

Trombone, Vocal

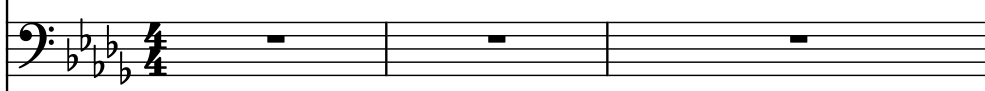

Bass Guitar, Bass

Acoustic Guitar, Jazz Guitar

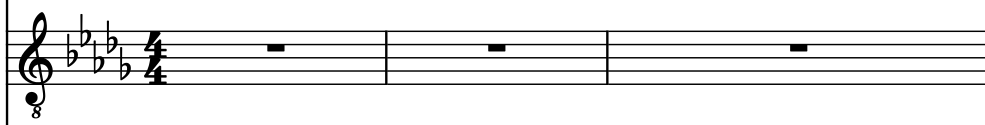

Electric Guitar, Overdrive

Fretless Electric Bass, Bass

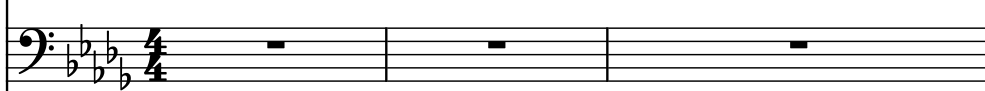

Electric Guitar, Guitar

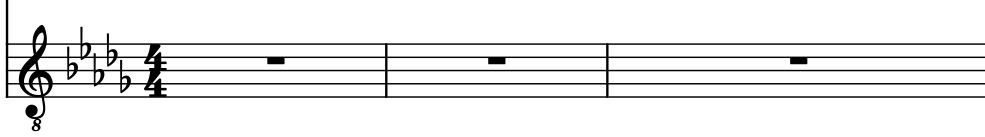

4

6

This musical score is for a 13-piece ensemble, spanning page 6 of a 3-page section. The instruments are arranged vertically from top to bottom: Pno. (Piano), Pno. (Piano), Frtl. El. B. (Fretless Electric Bass), D. Set (Drum Set), El. Guit. (Electric Guitar), El. Guit. (Electric Guitar), El. Guit. (Electric Guitar), Tbn. (Trombone), B. Guit. (Bass Guitar), Guit. (Guitar), El. Guit. (Electric Guitar), Frtl. El. B. (Fretless Electric Bass), and El. Guit. (Electric Guitar). The key signature is B-flat major (two flats), and the time signature is 4/4. The score is divided into two measures. The first measure contains active notation for the first seven staves: the two Pianos play a melodic line and a sustained chord; the Fretless Electric Bass plays a sustained chord; the Drum Set plays a complex rhythmic pattern with many sixteenth notes; the three Electric Guitars play various melodic and harmonic lines, including a triplet in the third guitar. The remaining six staves (Tbn., B. Guit., Guit., El. Guit., Frtl. El. B., and El. Guit.) are marked with a whole rest, indicating they are silent in this measure. The second measure continues the active notation for the first seven staves, with the Pianos playing sustained chords, the Fretless Electric Bass playing a sustained chord, and the Drum Set playing a sustained rhythmic pattern. The remaining six staves remain silent, marked with whole rests.

8

Pno.

Pno.

Frtl. El. B.

D. Set

El. Guit.

El. Guit.

El. Guit.

Tbn.

B. Guit.

Guit.

El. Guit.

Frtl. El. B.

El. Guit.

10

10

Pno.

Pno.

Frtl. El. B.

D. Set

El. Guit.

El. Guit.

El. Guit.

Tbn.

B. Guit.

Guit.

El. Guit.

Frtl. El. B.

El. Guit.

12

Pno.

Pno.

Frtl. El. B.

D. Set

El. Guit.

El. Guit.

El. Guit.

Tbn.

B. Guit.

Guit.

El. Guit.

Frtl. El. B.

El. Guit.

15

15

Pno.

Pno.

Frtl. El. B.

D. Set

El. Guit.

El. Guit.

El. Guit.

Tbn.

B. Guit.

Guit.

El. Guit.

Frtl. El. B.

El. Guit.

18

Pno.

Pno.

Frtl. El. B.

D. Set

El. Guit.

El. Guit.

El. Guit.

Tbn.

B. Guit.

Guit.

El. Guit.

Frtl. El. B.

El. Guit.

20

20

Pno.

Pno.

Frtl. El. B.

D. Set

El. Guit.

El. Guit.

El. Guit.

Tbn.

B. Guit.

Guit.

El. Guit.

Frtl. El. B.

El. Guit.

24

Pno.

Pno.

Frtl. El. B.

D. Set

El. Guit.

El. Guit.

El. Guit.

Tbn.

B. Guit.

Guit.

El. Guit.

Frtl. El. B.

El. Guit.

27

27

Pno.

Pno.

Frtrl. El. B.

D. Set

El. Guit.

El. Guit.

El. Guit.

Tbn.

B. Guit.

Guit.

El. Guit.

Frtrl. El. B.

El. Guit.

The musical score for page 27 is written for a 12-piece ensemble. The instruments and their parts are as follows:

30

Pno.

Pno.

Frtl. El. B.

D. Set

El. Guit.

El. Guit.

El. Guit.

Tbn.

B. Guit.

Guit.

El. Guit.

Frtl. El. B.

El. Guit.

33

Pno.

Pno.

Frtl. El. B.

D. Set

El. Guit.

El. Guit.

El. Guit.

Tbn.

B. Guit.

Guit.

El. Guit.

Frtl. El. B.

El. Guit.

35

Pno.

Pno.

Frtl. El. B.

D. Set

El. Guit.

El. Guit.

El. Guit.

Tbn.

B. Guit.

Guit.

El. Guit.

Frtl. El. B.

El. Guit.

37

Pno.

Pno.

Frtl. El. B.

D. Set

El. Guit.

El. Guit.

El. Guit.

Tbn.

B. Guit.

Guit.

El. Guit.

Frtl. El. B.

El. Guit.

39

Pno.

Pno.

Frtl. El. B.

D. Set

El. Guit.

El. Guit.

El. Guit.

Tbn.

B. Guit.

Guit.

El. Guit.

Frtl. El. B.

El. Guit.

41

Pno.

Pno.

Frtl. El. B.

D. Set

El. Guit.

El. Guit.

El. Guit.

Tbn.

B. Guit.

Guit.

El. Guit.

Frtl. El. B.

El. Guit.

42

Pno.

Pno.

Frtl. El. B.

D. Set

El. Guit.

El. Guit.

El. Guit.

Tbn.

B. Guit.

Guit.

El. Guit.

Frtl. El. B.

El. Guit.

45

Pno.

Pno.

Frtl. El. B.

D. Set

El. Guit.

El. Guit.

El. Guit.

Tbn.

B. Guit.

Guit.

El. Guit.

Frtl. El. B.

El. Guit.

49

49

Pno.

Pno.

Frtl. El. B.

D. Set

El. Guit.

El. Guit.

El. Guit.

Tbn.

B. Guit.

Guit.

El. Guit.

Frtl. El. B.

El. Guit.

50

Pno.

Pno.

Frtl. El. B.

D. Set

El. Guit.

El. Guit.

El. Guit.

Tbn.

B. Guit.

Guit.

El. Guit.

Frtl. El. B.

El. Guit.

51

Pno.

Pno.

Frtl. El. B.

D. Set

El. Guit.

El. Guit.

El. Guit.

Tbn.

B. Guit.

Guit.

El. Guit.

Frtl. El. B.

El. Guit.

54

54

Pno.

Pno.

Frtl. El. B.

D. Set

El. Guit.

El. Guit.

El. Guit.

Tbn.

B. Guit.

Guit.

El. Guit.

Frtl. El. B.

El. Guit.

57

Pno.

Pno.

Frtl. El. B.

D. Set

El. Guit.

El. Guit.

El. Guit.

Tbn.

B. Guit.

Guit.

El. Guit.

Frtl. El. B.

El. Guit.

60

Pno.

Pno.

Frtl. El. B.

D. Set

El. Guit.

El. Guit.

El. Guit.

Tbn.

B. Guit.

Guit.

El. Guit.

Frtl. El. B.

El. Guit.

62

62

Pno.

Pno.

Frtl. El. B.

D. Set

El. Guit.

El. Guit.

El. Guit.

Tbn.

B. Guit.

Guit.

El. Guit.

Frtl. El. B.

El. Guit.

65

Pno.

Pno.

Frtl. El. B.

D. Set

El. Guit.

El. Guit.

El. Guit.

Tbn.

B. Guit.

Guit.

El. Guit.

Frtl. El. B.

El. Guit.

Pno.

Pno.

Frtl. El. B.

D. Set

El. Guit.

El. Guit.

El. Guit.

Tbn.

B. Guit.

Guit.

El. Guit.

Frtl. El. B.

El. Guit.

69

Pno.

Pno.

Frtl. El. B.

D. Set

El. Guit.

El. Guit.

El. Guit.

Tbn.

B. Guit.

Guit.

El. Guit.

Frtl. El. B.

El. Guit.

71

Pno.

Pno.

Frtl. El. B.

D. Set

El. Guit.

El. Guit.

El. Guit.

Tbn.

B. Guit.

Guit.

El. Guit.

Frtl. El. B.

El. Guit.

73

73

Pno.

Pno.

Frtl. El. B.

D. Set

El. Guit.

El. Guit.

El. Guit.

Tbn.

B. Guit.

Guit.

El. Guit.

Frtl. El. B.

El. Guit.

75

Pno.

Pno.

Frtl. El. B.

D. Set

El. Guit.

El. Guit.

El. Guit.

Tbn.

B. Guit.

Guit.

El. Guit.

Frtl. El. B.

El. Guit.

78

Pno.

Pno.

Frtl. El. B.

D. Set

El. Guit.

El. Guit.

El. Guit.

Tbn.

B. Guit.

Guit.

El. Guit.

Frtl. El. B.

El. Guit.

Pno.

Pno.

Frtl. El. B.

D. Set

El. Guit.

El. Guit.

El. Guit.

Tbn.

B. Guit.

Guit.

El. Guit.

Frtl. El. B.

El. Guit.

83

83

Pno.

Pno.

Frtl. El. B.

D. Set

El. Guit.

El. Guit.

El. Guit.

Tbn.

B. Guit.

Guit.

El. Guit.

Frtl. El. B.

El. Guit.

85

Pno.

Pno.

Frtl. El. B.

D. Set

El. Guit.

El. Guit.

El. Guit.

Tbn.

B. Guit.

Guit.

El. Guit.

Frtl. El. B.

El. Guit.

88

88

Pno.

Pno.

Frtl. El. B.

D. Set

El. Guit.

El. Guit.

El. Guit.

Tbn.

B. Guit.

Guit.

El. Guit.

Frtl. El. B.

El. Guit.

7

90

Pno.

Pno.

Frtl. El. B.

D. Set

El. Guit.

El. Guit.

El. Guit.

Tbn.

B. Guit.

Guit.

El. Guit.

Frtl. El. B.

El. Guit.

91

91

Pno.

Pno.

Frtl. El. B.

D. Set

El. Guit.

El. Guit.

El. Guit.

Tbn.

B. Guit.

Guit.

El. Guit.

Frtl. El. B.

El. Guit.

94

Pno.

Pno.

Frtl. El. B.

D. Set

El. Guit.

El. Guit.

El. Guit.

Tbn.

B. Guit.

Guit.

El. Guit.

Frtl. El. B.

El. Guit.

97

Pno.

Pno.

Frtl. El. B.

D. Set

El. Guit.

El. Guit.

El. Guit.

Tbn.

B. Guit.

Guit.

El. Guit.

Frtl. El. B.

El. Guit.

99

Pno.

Pno.

Frtl. El. B.

D. Set

El. Guit.

El. Guit.

El. Guit.

Tbn.

B. Guit.

Guit.

El. Guit.

Frtl. El. B.

El. Guit.

101

Pno.

Pno.

Frtl. El. B.

D. Set

El. Guit.

El. Guit.

El. Guit.

Tbn.

B. Guit.

Guit.

El. Guit.

Frtl. El. B.

El. Guit.

104

Pno.

Pno.

Frtl. El. B.

D. Set

El. Guit.

El. Guit.

El. Guit.

Tbn.

B. Guit.

Guit.

El. Guit.

Frtl. El. B.

El. Guit.

107

107

Pno.

Pno.

Frtl. El. B.

D. Set

El. Guit.

El. Guit.

El. Guit.

Tbn.

B. Guit.

Guit.

El. Guit.

Frtl. El. B.

El. Guit.

109

Pno.

Pno.

Frtl. El. B.

D. Set

El. Guit.

El. Guit.

El. Guit.

Tbn.

B. Guit.

Guit.

El. Guit.

Frtl. El. B.

El. Guit.

Pno.

Pno.

Frtl. El. B.

D. Set

El. Guit.

El. Guit.

El. Guit.

Tbn.

B. Guit.

Guit.

El. Guit.

Frtl. El. B.

El. Guit.

Pno.

Pno.

Frtl. El. B.

D. Set

El. Guit.

El. Guit.

El. Guit.

Tbn.

B. Guit.

Guit.

El. Guit.

Frtl. El. B.

El. Guit.

Pno.

Pno.

Frtl. El. B.

D. Set

El. Guit.

El. Guit.

El. Guit.

Tbn.

B. Guit.

Guit.

El. Guit.

Frtl. El. B.

El. Guit.

118

Pno.

Pno.

Frtl. El. B.

D. Set

El. Guit.

El. Guit.

El. Guit.

Tbn.

B. Guit.

Guit.

El. Guit.

Frtl. El. B.

El. Guit.

120

Pno.

Pno.

Frtl. El. B.

D. Set

El. Guit.

El. Guit.

El. Guit.

Tbn.

B. Guit.

Guit.

El. Guit.

Frtl. El. B.

El. Guit.

121

Pno.

Pno.

Frtl. El. B.

D. Set

El. Guit.

El. Guit.

El. Guit.

Tbn.

B. Guit.

Guit.

El. Guit.

Frtl. El. B.

El. Guit.

The musical score is for page 121 and features the following instruments and parts:

123

Pno.

Pno.

Frtl. El. B.

D. Set

El. Guit.

El. Guit.

El. Guit.

Tbn.

B. Guit.

Guit.

El. Guit.

Frtl. El. B.

El. Guit.

Pno.

Pno.

Frtl. El. B.

D. Set

El. Guit.

El. Guit.

El. Guit.

Tbn.

B. Guit.

Guit.

El. Guit.

Frtl. El. B.

El. Guit.

125

Pno.

Pno.

Frtl. El. B.

D. Set

El. Guit.

El. Guit.

El. Guit.

Tbn.

B. Guit.

Guit.

El. Guit.

Frtl. El. B.

El. Guit.

126

Pno.

Pno.

Frtl. El. B.

D. Set

El. Guit.

El. Guit.

El. Guit.

Tbn.

B. Guit.

Guit.

El. Guit.

Frtl. El. B.

El. Guit.

127

Pno.

Pno.

Frtl. El. B.

D. Set

El. Guit.

El. Guit.

El. Guit.

Tbn.

B. Guit.

Guit.

El. Guit.

Frtl. El. B.

El. Guit.

Pno.

Pno.

Frtl. El. B.

D. Set

El. Guit.

El. Guit.

El. Guit.

Tbn.

B. Guit.

Guit.

El. Guit.

Frtl. El. B.

El. Guit.