

♩ = 112

Voice, Intro vocals

Voice, Intro backing

Heckelphone, lead vocal

Oboe, backing vocals

Acoustic Guitar, rhythm guitar

Electric Guitar, lead guitar

Rotary Organ, backing keyboards

A grand staff consisting of two staves: a treble clef staff and a bass clef staff, both with a key signature of two sharps (F# and C#) and a 4/4 time signature. Both staves contain a single whole rest.

Bass Guitar, slap bass

Contrabass, bottom bass

Drumset, drums

Honky Tonk Piano, piano/ambulance

Brass, brass/strings

Effect Synthesizer, Water Song

Path B Guy

Pad Synthesizer, Water Song

2

Vo.

Vo.

Hph.

Ob.

Guit.

El. Guit.

Rot. Org.

B. Guit.

Cb.

D. Set

Hnk. Pno.

Br.

Synth.

Synth.

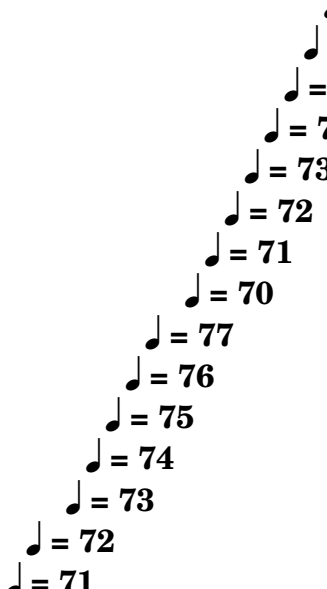

♩ = 115
♩ = 116

4

Vo.
Vo.
Hph.
Ob.
Guit.
El. Guit.
Rot. Org.
B. Guit.
Cb.
D. Set
Hnk. Pno.
Br.
Synth.
Synth.

7

- Hph. (Handbell): Treble clef, mostly rests.
- Ob. (Oboe): Treble clef, mostly rests.
- Guit. (Guitar): Treble clef, rhythmic accompaniment.
- El. Guit. (Electric Guitar): Treble clef, mostly rests.
- Rot. Org. (Rotary Organ): Treble and Bass clefs, mostly rests.
- B. Guit. (Bass Guitar): Bass clef, rhythmic accompaniment.
- Cb. (Cello): Bass clef, mostly rests.
- D. Set (Drum Set): Drum notation with articulation marks.
- Hnk. Pno. (Hammered Piano): Treble clef, mostly rests.
- Br. (Brass): Treble clef, mostly rests.
- Synth. (Synthesizer): Treble clef, mostly rests.
- Synth. (Synthesizer): Bass clef, mostly rests.

10

Vo.

Vo.

Hph.

Ob.

Guit.

El. Guit.

Rot. Org.

B. Guit.

Cb.

D. Set

Hnk. Pno.

Br.

Synth.

Synth.

13

16

19

Vo.

Vo.

Hph.

Ob.

Guit.

El. Guit.

Rot. Org.

B. Guit.

Cb.

D. Set

Hnk. Pno.

Br.

Synth.

Synth.

22

Vo.

Vo.

Hph.

Ob.

Guit.

El. Guit.

Rot. Org.

B. Guit.

Cb.

D. Set

Hnk. Pno.

Br.

Synth.

Synth.

25

Vo.

Vo.

Hph.

Ob.

Guit.

El. Guit.

Rot. Org.

B. Guit.

Cb.

D. Set

Hnk. Pno.

Br.

Synth.

Synth.

28

- Hnk. Pno.:** Horns part with rests.
- Br.:** Brass part with rests.

31

34

Vo.

Vo.

Hph.

Ob.

Guit.

El. Guit.

Rot. Org.

B. Guit.

Cb.

D. Set

Hnk. Pno.

Br.

Synth.

Synth.

37

Vo.

Vo.

Hph.

Ob.

Guit.

El. Guit.

Rot. Org.

B. Guit.

Cb.

D. Set

Hnk. Pno.

Br.

Synth.

Synth.

40

Vo.

Vo.

Hph.

Ob.

Guit.

El. Guit.

Rot. Org.

B. Guit.

Cb.

D. Set

Hnk. Pno.

Br.

Synth.

Synth.

43

Vo.

Vo.

Hph.

Ob.

Guit.

El. Guit.

Rot. Org.

B. Guit.

Cb.

D. Set

Hnk. Pno.

Br.

Synth.

Synth.

46

Vo.

Vo.

Hph.

Ob.

Guit.

El. Guit.

Rot. Org.

B. Guit.

Cb.

D. Set

Hnk. Pno.

Br.

Synth.

Synth.

49

- Vo. (Vocal): Two staves, both showing rests.
- Hph. (Handbell): Treble clef, showing a melodic line with a fermata.
- Ob. (Oboe): Treble clef, showing a melodic line.
- Guit. (Guitar): Treble clef, showing a rhythmic accompaniment with eighth notes.
- El. Guit. (Electric Guitar): Treble clef, showing a rhythmic accompaniment with eighth notes.
- Rot. Org. (Rotary Organ): Two staves, both showing rests.
- B. Guit. (Bass Guitar): Bass clef, showing a melodic line.
- Cb. (Cello): Bass clef, showing a melodic line.
- D. Set (Drum Set): Percussion clef, showing a rhythmic pattern.
- Hnk. Pno. (Hammered Piano): Treble clef, showing rests.
- Br. (Trumpet): Treble clef, showing rests.
- Synth. (Synthesizer): Treble clef, showing rests.
- Synth. (Synthesizer): Bass clef, showing rests.

52

- Rot. Org. (Rotary Organ):** Treble and Bass clefs, playing a melodic line in the treble and a bass line in the bass.

55

58

Vo.

Vo.

Hph.

Ob.

Guit.

El. Guit.

Rot. Org.

B. Guit.

Cb.

D. Set

Hnk. Pno.

Br.

Synth.

Synth.

61

Vo.

Vo.

Hph.

Ob.

Guit.

El. Guit.

Rot. Org.

B. Guit.

Cb.

D. Set

Hnk. Pno.

Br.

Synth.

Synth.

64

- Rot. Org. (Rotary Organ):** A part consisting of sustained chords in the right hand and a bass line in the left hand.
- D. Set (Drum Set):** A drum part with a consistent pattern of snare and bass drum hits.

67

Vo.

Vo.

Hph.

Ob.

Guit.

El. Guit.

Rot. Org.

B. Guit.

Cb.

D. Set

Hnk. Pno.

Br.

Synth.

Synth.

70

Vo.

Vo.

Hph.

Ob.

Guit.

El. Guit.

Rot. Org.

B. Guit.

Cb.

D. Set

Hnk. Pno.

Br.

Synth.

Synth.

73

- Guit. (Guitar):** Provides a rhythmic accompaniment with chords and a melodic line.
- El. Guit. (Electric Guitar):** Plays a rhythmic accompaniment with chords.
- D. Set (Drums):** Shows a drum set pattern with snare and bass drum hits.

76

Vo.

Vo.

Hph.

Ob.

Guit.

El. Guit.

Rot. Org.

B. Guit.

Cb.

D. Set

Hnk. Pno.

Br.

Synth.

Synth.

78

Vo.

Vo.

Hph.

Ob.

Guit.

El. Guit.

Rot. Org.

B. Guit.

Cb.

D. Set

Hnk. Pno.

Br.

Synth.

Synth.

80

Vo.

Vo.

Hph.

Ob.

Guit.

El. Guit.

Rot. Org.

B. Guit.

Cb.

D. Set

Hnk. Pno.

Br.

Synth.

Synth.

82

84

Vo.

Vo.

Hph.

Ob.

Guit.

El. Guit.

Rot. Org.

B. Guit.

Cb.

D. Set

Hnk. Pno.

Br.

Synth.

Synth.

86

88

Vo.

Vo.

Hph.

Ob.

Guit.

El. Guit.

Rot. Org.

B. Guit.

Cb.

D. Set

Hnk. Pno.

Br.

Synth.

Synth.

90

- Vo. (Vocal): Two staves, both with rests.
- Rot. Org. (Rotary Organ): Two staves, both with melodic lines.

92

- Ob. (Oboe):** Shows rests.
- Hnk. Pno. (Hammered Piano):** Shows rests.
- Br. (Brass):** Shows rests.

95

98

- Vo. (Vocal): Two staves, both containing rests.
- Hph. (Hi-hat): Treble clef, showing rhythmic patterns with eighth and sixteenth notes.
- Ob. (Oboe): Treble clef, containing rests.
- Guit. (Guitar): Treble clef, featuring a melodic line with eighth notes and a double bar line with an 8-measure rest.
- El. Guit. (Electric Guitar): Treble clef, containing rests.
- Rot. Org. (Rotary Organ): Two bass clef staves, both containing rests.
- B. Guit. (Bass Guitar): Bass clef, featuring a melodic line with eighth notes.
- Cb. (Cello): Bass clef, containing rests.
- D. Set (Drum Set): Drum notation with various symbols for snare, hi-hat, and cymbal.
- Hnk. Pno. (Hammered Piano): Treble clef, containing rests.
- Br. (Trumpet): Treble clef, containing rests.
- Synth. (Synthesizer): Treble clef, containing rests.
- Synth. (Synthesizer): Bass clef, containing rests.

101

- Vo. (Vocal): Two staves, both with whole rests.
- Hph. (Harmonica): Treble clef, playing a melodic line with eighth and quarter notes.
- Ob. (Oboe): Treble clef, playing a melodic line with quarter and eighth notes.
- Guit. (Guitar): Treble clef, playing a rhythmic accompaniment with eighth notes and chords.
- El. Guit. (Electric Guitar): Treble clef, playing a rhythmic accompaniment with eighth notes and chords.
- Rot. Org. (Rotary Organ): Two staves, one in bass clef and one in treble clef, playing a rhythmic accompaniment with eighth notes.
- B. Guit. (Bass Guitar): Bass clef, with whole rests.
- Cb. (Cello): Bass clef, playing a melodic line with quarter notes.
- D. Set (Drum Set): Bass clef, playing a rhythmic pattern with eighth notes and rests.
- Hnk. Pno. (Hammered Piano): Treble clef, with whole rests.
- Br. (Trumpet): Treble clef, with whole rests.
- Synth. (Synthesizer): Treble clef, with whole rests.
- Synth. (Synthesizer): Bass clef, with whole rests.

103

Vo.

Vo.

Hph.

Ob.

Guit.

El. Guit.

Rot. Org.

B. Guit.

Cb.

D. Set

Hnk. Pno.

Br.

Synth.

Synth.

105

108

Vo.

Vo.

Hph.

Ob.

Guit.

El. Guit.

Rot. Org.

B. Guit.

Cb.

D. Set

Hnk. Pno.

Br.

Synth.

Synth.

111

114

Vo.

Vo.

Hph.

Ob.

Guit.

El. Guit.

Rot. Org.

B. Guit.

Cb.

D. Set

Hnk. Pno.

Br.

Synth.

Synth.

117

Vo.

Vo.

Hiph.

Ob.

Guit.

El. Guit.

Rot. Org.

B. Guit.

Cb.

D. Set

Hnk. Pno.

Br.

Synth.

Synth.

121

Vo.

Vo.

Hph.

Ob.

Guit.

El. Guit.

Rot. Org.

B. Guit.

Cb.

D. Set

Hnk. Pno.

Br.

Synth.

Synth.

124

Vo.

Vo.

Hph.

Ob.

Guit.

El. Guit.

Rot. Org.

B. Guit.

Cb.

D. Set

Hnk. Pno.

Br.

Synth.

Synth.

3

8

8

128

Vo.

Vo.

Hph.

Ob.

Guit.

El. Guit.

Rot. Org.

B. Guit.

Cb.

D. Set

Hnk. Pno.

Br.

Synth.

Synth.

131

Vo.

Vo.

Hph.

Ob.

Guit.

El. Guit.

Rot. Org.

B. Guit.

Cb.

D. Set

Hnk. Pno.

Br.

Synth.

Synth.

134

Vo.

Vo.

Hph.

Ob.

Guit.

El. Guit.

Rot. Org.

B. Guit.

Cb.

D. Set

Hnk. Pno.

Br.

Synth.

137

Vo.

Vo.

Hph.

Ob.

Guit.

El. Guit.

Rot. Org.

B. Guit.

Cb.

D. Set

Hnk. Pno.

Br.

Synth.

Synth.

140

Vo.

Vo.

Hph.

Ob.

Guit.

El. Guit.

Rot. Org.

B. Guit.

Cb.

D. Set

Hnk. Pno.

Br.

Synth.

Synth.

143

Vo.

Vo.

Hph.

Ob.

Guit.

El. Guit.

Rot. Org.

B. Guit.

Cb.

D. Set

Hnk. Pno.

Br.

Synth.

Synth.

146

- Cb.:** Contrabass, containing rests.
- Hnk. Pno.:** Hornless piano, containing rests.
- Br.:** Brass, containing rests.

149

Vo.

Vo.

Hph.

Ob.

Guit.

El. Guit.

Rot. Org.

B. Guit.

Cb.

D. Set

Hnk. Pno.

Br.

Synth.

Synth.

152

Vo.

Vo.

Hph.

Ob.

Guit.

El. Guit.

Rot. Org.

B. Guit.

Cb.

D. Set

Hnk. Pno.

Br.

Synth.

Synth.

155

158

Vo.

Vo.

Hph.

Ob.

Guit.

El. Guit.

Rot. Org.

B. Guit.

Cb.

D. Set

Hnk. Pno.

Br.

Synth.

Synth.