

♩ = 135

Timpani, Keyboard I

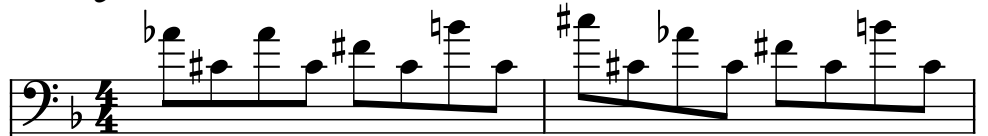

Pad Synthesizer, Keyboard II

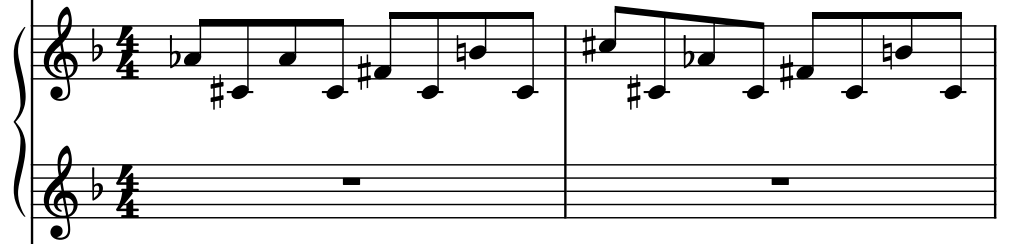

Electric Guitar, Guitar I

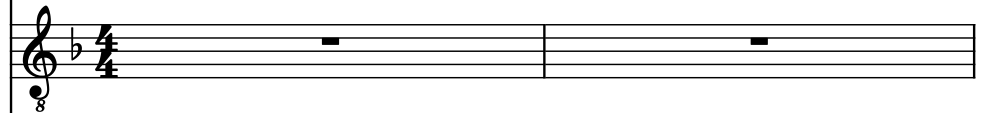

Electric Guitar, Guitar II

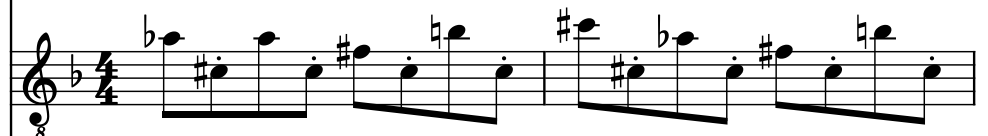

Electric Guitar

Electric Bass, Bass

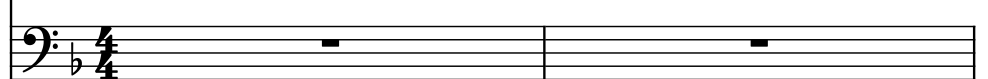

Drumset, Drums

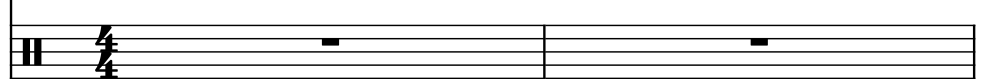

3

Timp.

Synth.

El. Guit.

El. Guit.

El. Guit.

El. B.

D. Set

6

Timp.

Synth.

El. Guit.

El. Guit.

El. Guit.

El. B.

D. Set

8

Timp.

Synth.

El. Guit.

El. Guit.

El. Guit.

El. B.

D. Set

10

Timp.

Synth.

El. Guit.

El. Guit.

El. Guit.

El. B.

D. Set

12

Timp.

Synth.

El. Guit.

El. Guit.

El. Guit.

El. B.

D. Set

- Measure 12:**
 - D. Set:** Drum set, whole rest.
- Measure 13:**
 - D. Set:** Drum set, pattern: G#2 (snare), F#2 (snare), E2 (snare), D2 (snare), C2 (snare), B2 (snare), A2 (snare), G2 (snare).

14

Timp.

Synth.

El. Guit.

El. Guit.

El. Guit.

El. B.

D. Set

16

Timp.

Synth.

El. Guit.

El. Guit.

El. Guit.

El. B.

D. Set

18

Timp.

Synth.

El. Guit.

El. Guit.

El. Guit.

El. B.

D. Set

- Measure 18:**
 - El. Guit. (Treble):** Rest.
 - D. Set:** Rest.
- Measure 19:**
 - El. Guit. (Treble):** Rest.

20

Timp.

Synth.

El. Guit.

El. Guit.

El. Guit.

El. B.

D. Set

22

Timp.

Synth.

El. Guit.

El. Guit.

El. Guit.

El. B.

D. Set

24

Timp.

Synth.

El. Guit.

El. Guit.

El. Guit.

El. B.

D. Set

- Measure 24:**
 - El. Guit. 1:** Power chord (G#4, B4).
 - El. Guit. 3:** Rest.
- Measure 25:**
 - El. Guit. 1:** Sustained power chord (G#4, B4).
 - El. Guit. 3:** Rest.

26

Timp.

Synth.

El. Guit.

El. Guit.

El. Guit.

El. B.

D. Set

28

Timp.

Synth.

El. Guit.

El. Guit.

El. Guit.

El. B.

D. Set

- Measure 28:**
 - El. Guit. 3:** Silent.
 - D. Set:** Bass line: G#3, F#3, E3, D3, C3, B2, A2, G2.
- Measure 29:**
 - El. Guit. 3:** Silent.
 - D. Set:** Bass line: G#3, F#3, E3, D3, C3, B2, A2, G2.

30

Timp.

Synth.

El. Guit.

El. Guit.

El. Guit.

El. B.

D. Set

- Measure 30:**
- Measure 31:**

32

Timp.

Synth.

El. Guit.

El. Guit.

El. Guit.

El. B.

D. Set

34

Timp.

Synth.

El. Guit.

El. Guit.

El. Guit.

El. B.

D. Set

- Measure 34:**
- Measure 35:**

36

Timp.

Synth.

El. Guit.

El. Guit.

El. Guit.

El. B.

D. Set

37

38

Timp.

Synth.

El. Guit.

El. Guit.

El. Guit.

El. B.

D. Set

39

40

Timp.

Synth.

El. Guit.

El. Guit.

El. Guit.

El. B.

D. Set

- Measure 40:**
- Measure 41:**
 - Timp.:** Rest.
 - Synth.:** Rest.

42

- Timp.** (Timpani): Bass clef, two measures of rests.
- Synth.** (Synthesizer): Treble and Bass clefs, two measures of rests.
- El. Guit.** (Electric Guitar): Treble clef, eighth notes, two measures of complex melodic lines.
- El. Guit.** (Electric Guitar): Treble clef, eighth notes, two measures of rests.
- El. Guit.** (Electric Guitar): Treble clef, eighth notes, two measures of rests.
- El. B.** (Electric Bass): Bass clef, two measures of melodic lines.
- D. Set** (Drum Set): Two measures of rhythmic patterns, including snare and bass drum.

45

45

46

Timp.

Synth.

El. Guit.

El. Guit.

El. Guit.

El. B.

D. Set

Timp. (Tympani): Bass clef, one measure of rest.

Synth. (Synthesizer): Treble clef, one measure of rest.

El. Guit. (Electric Guitar): Treble clef, one measure of rest.

El. Guit. (Electric Guitar): Treble clef, one measure of rest.

El. Guit. (Electric Guitar): Treble clef, one measure of rest.

El. B. (Electric Bass): Bass clef, one measure of rest.

D. Set (Drum Set): Treble clef, one measure of rest.

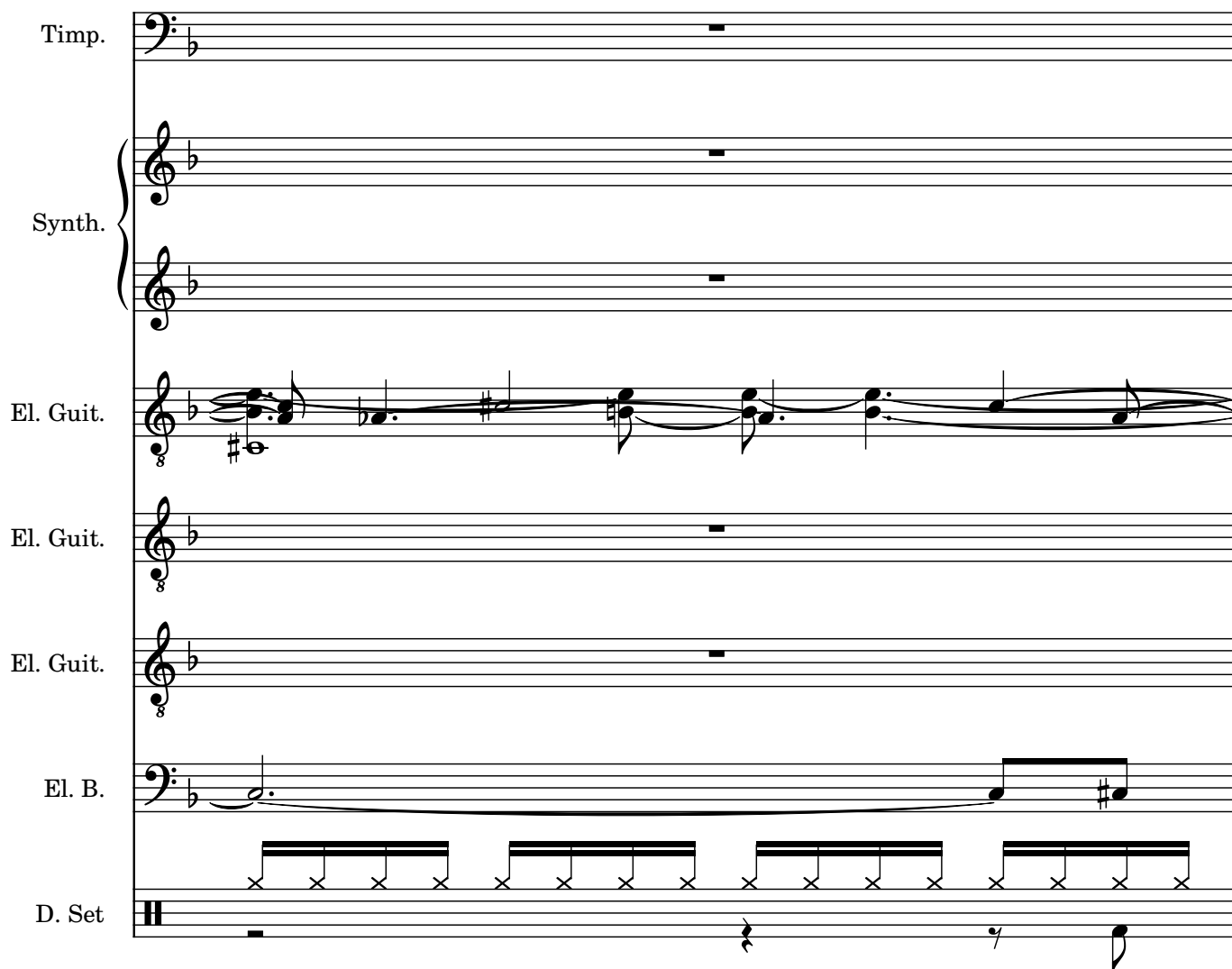

47

Timp.
 Synth.
 El. Guit.
 El. Guit.
 El. Guit.
 El. B.
 D. Set

- Measure 47:**
- Measure 48:**
 - El. Guit. 1:** Continuation of the solo.

49

- Timp.** (Timpani): Bass clef, two measures of rests.
- Synth.** (Synthesizer): Treble and Bass clefs, two measures of rests.
- El. Guit.** (Electric Guitar): Treble clef, eighth notes, two measures of complex melodic lines.
- El. Guit.** (Electric Guitar): Treble clef, eighth notes, two measures of rests.
- El. Guit.** (Electric Guitar): Treble clef, eighth notes, two measures of rests.
- El. B.** (Electric Bass): Bass clef, eighth notes, two measures of a steady eighth-note pattern.
- D. Set** (Drum Set): Two measures of a complex rhythmic pattern, including snare, hi-hat, and kick drum.

51

- Timp.** (Timpani): Bass clef, one measure of rest.
- Synth.** (Synthesizer): Treble clef, one measure of rest.
- El. Guit.** (Electric Guitar): Treble clef, eighth notes, melodic line with ties.
- El. Guit.** (Electric Guitar): Treble clef, eighth notes, one measure of rest.
- El. Guit.** (Electric Guitar): Treble clef, eighth notes, one measure of rest.
- El. B.** (Electric Bass): Bass clef, eighth notes, continuous line.
- D. Set** (Drum Set): Snare drum, eighth notes, continuous line.

52

This musical score is for the song "The Sound of Silence" by Simon & Garfunkel. It is arranged for a five-piece band. The instruments and their parts are as follows:

- Timp. (Timpani):** Plays a single, sustained note in the bass register.

53

Timp. (Tympani): Bass clef, one measure of rest.

Synth. (Synthesizer): Treble clef, one measure of rest.

El. Guit. (Electric Guitar): Treble clef, one measure of rest.

El. Guit. (Electric Guitar): Treble clef, one measure of rest.

El. Guit. (Electric Guitar): Treble clef, one measure of rest.

El. B. (Electric Bass): Bass clef, one measure of rest.

D. Set (Drum Set): Treble clef, one measure of rest.

Timp. (Tympani): Bass clef, one measure of rest.

Synth. (Synthesizer): Treble clef, one measure of rest.

El. Guit. (Electric Guitar): Treble clef, one measure of rest.

El. Guit. (Electric Guitar): Treble clef, one measure of rest.

El. Guit. (Electric Guitar): Treble clef, one measure of rest.

El. B. (Electric Bass): Bass clef, one measure of rest.

D. Set (Drum Set): Treble clef, one measure of rest.

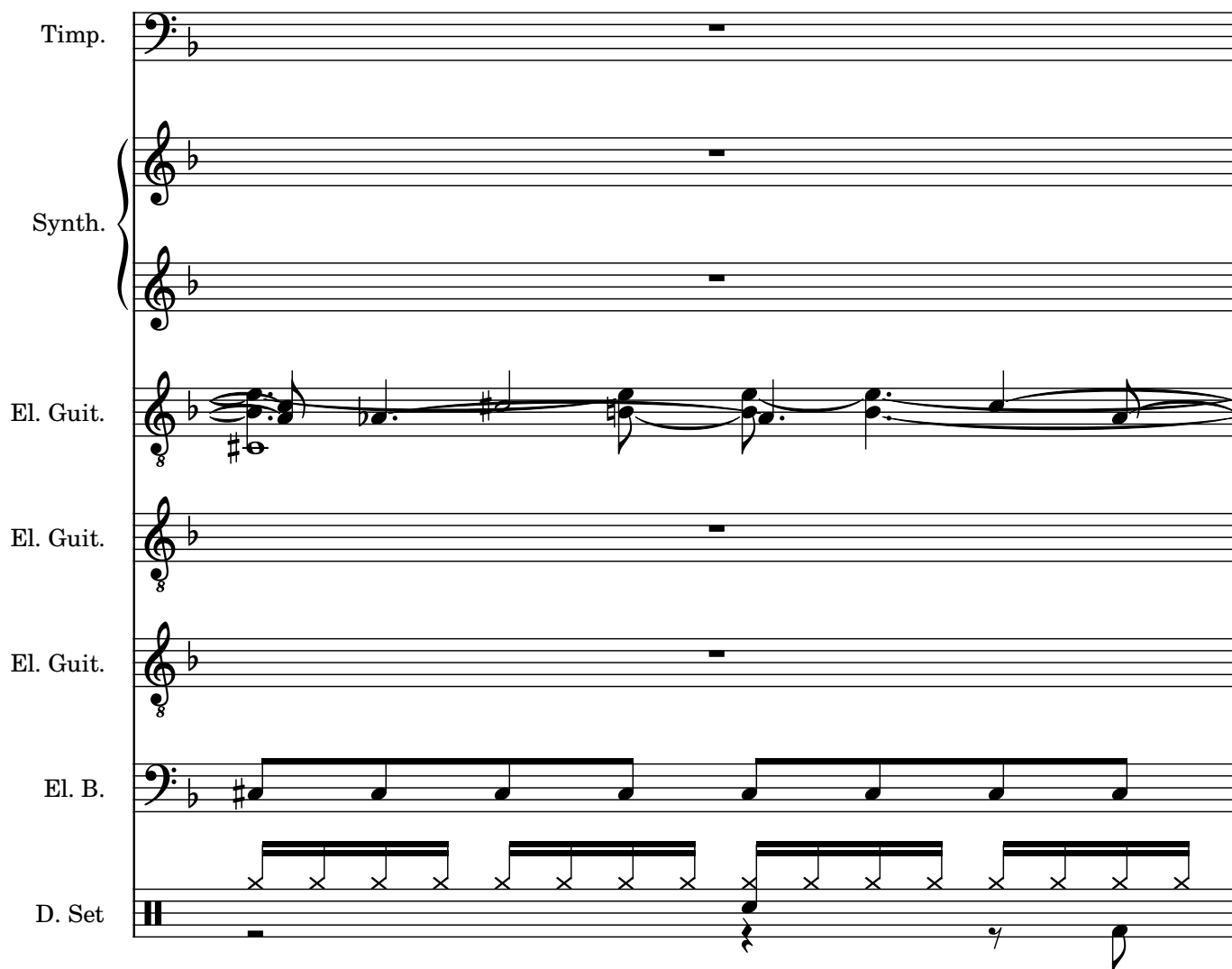

55

Timp. (Tympani): Bass clef, one measure of rest.

Synth. (Synthesizer): Treble clef, one measure of rest.

El. Guit. (Electric Guitar): Treble clef, one measure of rest.

El. Guit. (Electric Guitar): Treble clef, one measure of rest.

El. Guit. (Electric Guitar): Treble clef, one measure of rest.

El. B. (Electric Bass): Bass clef, one measure of rest.

D. Set (Drum Set): Treble clef, one measure of rest.

- Timp.** (Timpani): Rests in both measures.
- Synth.** (Synthesizer): Rests in both measures.
- El. Guit.** (Electric Guitar):
- El. B.** (Electric Bass):
- D. Set** (Drum Set):

58

Timp. (Tympani): Bass clef, B-flat key signature. Measures 58-60 show rests.

Synth. (Synthesizer): Treble and Bass clefs, B-flat key signature. Measures 58-60 show rests.

El. Guit. (Electric Guitar): Treble clef, B-flat key signature. Measure 58 starts with an 8-measure rest, followed by a melodic line in measures 59-60. The line consists of eighth notes: G4, A4, Bb4, C5, D5, E5, F5, G5, with a sharp sign (#) above the final note in each measure.

El. Guit. (Electric Guitar): Treble clef, B-flat key signature. Measures 58-60 show rests.

El. Guit. (Electric Guitar): Treble clef, B-flat key signature. Measures 58-60 show rests.

El. B. (Electric Bass): Bass clef, B-flat key signature. Measures 58-60 show a continuous eighth-note pattern: G2, A2, Bb2, C3, D3, E3, F3, G3.

D. Set (Drum Set): Treble clef. Measures 58-60 show a pattern of eighth notes with 'x' marks above them, indicating cymbal hits. The notes are G4, A4, Bb4, C5, D5, E5, F5, G5.

61

Timp. (Tympani): Four measures of rests.

Synth. (Synthesizer): Four measures of rests.

El. Guit. (Electric Guitar): Four measures of eighth-note patterns. The first two measures feature a key signature change from B-flat to B-natural.

El. Guit. (Electric Guitar): Four measures of rests.

El. Guit. (Electric Guitar): Four measures of rests.

El. B. (Electric Bass): Four measures of eighth-note patterns.

D. Set (Drum Set): Four measures of patterns including eighth notes, sixteenth notes, and rests.

65

Timp. (Tympani): Bass clef, B-flat key signature. Measures 65-67 show rests.

Synth. (Synthesizer): Treble and Bass clefs, B-flat key signature. Measures 65-67 show rests.

El. Guit. (Electric Guitar): Treble clef, B-flat key signature. Measure 65 features a descending eighth-note scale (G4, F#4, E4, D4, C4, B3, A3, G3) with a triplet of eighth notes (G4, F#4, E4) marked with an '8'. Measures 66-67 continue the pattern.

El. Guit. (Electric Guitar): Treble clef, B-flat key signature. Measures 65-67 show rests.

El. Guit. (Electric Guitar): Treble clef, B-flat key signature. Measures 65-67 show rests.

El. B. (Electric Bass): Bass clef, B-flat key signature. Measures 65-67 show a steady eighth-note pattern (G2, F#2, E2, D2, C2, B1, A1, G1).

D. Set (Drum Set): Treble clef. Measures 65-67 show a pattern of eighth notes (G4, F#4, E4, D4, C4, B3, A3, G3) with 'x' marks above the notes, indicating a specific drum pattern.

Timp. (Tympani): Four measures of rests.

Synth. (Synthesizer): Four measures of rests.

El. Guit. (Electric Guitar): Four measures of rests.

El. Guit. (Electric Guitar): Four measures of rests.

El. Guit. (Electric Guitar): Four measures of rests.

El. B. (Electric Bass): Four measures of eighth-note patterns.

D. Set (Drum Set): Four measures of eighth-note patterns.

Measure	Timp.	Synth.	El. Guit. 1	El. Guit. 2	El. Guit. 3	El. B.	D. Set
68	Rest	Rest	Rest	Rest	Rest	Quarter, Quarter, Quarter, Quarter	Quarter, Quarter, Quarter, Quarter
69	Rest	Rest	Rest	Rest	Rest	Quarter, Quarter, Quarter, Quarter	Quarter, Quarter, Quarter, Quarter
70	Rest	Rest	Rest	Rest	Rest	Quarter, Quarter, Quarter, Quarter	Quarter, Quarter, Quarter, Quarter
71	Rest	Rest	Rest	Rest	Rest	Quarter, Quarter, Quarter, Quarter	Quarter, Quarter, Quarter, Quarter

72

Timp. (Tympani): Four measures of rests.

Synth. (Synthesizer): Four measures of rests.

El. Guit. (Electric Guitar): Four measures of rests.

El. Guit. (Electric Guitar): Four measures of rests.

El. Guit. (Electric Guitar): Four measures of rests.

El. B. (Electric Bass): Four measures of eighth-note patterns.

D. Set (Drum Set): Four measures of eighth-note patterns.

76

Timp.

Synth.

El. Guit.

El. Guit.

El. Guit.

El. B.

D. Set

79 39

Timp.

Synth.

El. Guit.

El. Guit.

El. Guit.

El. B.

D. Set

Detailed description of the musical score: The score is for measures 79 and 80. The key signature has one flat (B-flat).
 - **Timp. (Tympani):** Measure 79 has a half note chord (F2, C3) and a half note chord (F2, C3). Measure 80 has a half note chord (F2, C3) and a half note chord (F2, C3).
 - **Synth. (Synthesizer):** Both measures are empty.
 - **El. Guit. (Electric Guitar):** The first staff has a half note chord (F2, C3) and a half note chord (F2, C3). The second and third staves are empty.
 - **El. B. (Electric Bass):** Measure 79 has a half note chord (F2, C3) and a half note chord (F2, C3). Measure 80 has a half note chord (F2, C3) and a half note chord (F2, C3).
 - **D. Set (Drum Set):** Measure 79 has a half note chord (F2, C3) and a half note chord (F2, C3). Measure 80 has a half note chord (F2, C3) and a half note chord (F2, C3).

81

Timp.

Synth.

El. Guit.

El. Guit.

El. Guit.

El. B.

D. Set

81

82

83

84

Timp. (Tympani): Bass clef, 2/4 time. Measures 84-89 contain whole rests.

Synth. (Synthesizer): Treble and Bass clefs. Measures 84-85 contain whole rests. Measure 86 features a dotted half note G4 in the treble and a dotted half note G2 in the bass. Measures 87-89 contain whole rests.

El. Guit. (Electric Guitar): Treble clef, 8va. Measure 84 features a whole note chord (F4, A4, C5) with a tremolo effect. Measures 85-89 contain whole rests.

El. Guit. (Electric Guitar): Treble clef, 8va. Measures 84-89 contain whole rests.

El. Guit. (Electric Guitar): Treble clef, 8va. Measures 84-89 contain whole rests.

El. B. (Electric Bass): Bass clef. Measures 84-85 contain whole rests. Measure 86 features a dotted half note G2. Measures 87-89 contain whole rests.

D. Set (Drum Set): Treble clef. Measures 84-89 contain whole rests.

90

[illegible]

Timp.

Synth.

El. Guit.

El. Guit.

El. Guit.

El. B.

D. Set

Timp. (Tympani): Bass clef, key signature of one flat. Measures 98-100 show a melodic line with eighth and quarter notes, including a triplet in measure 99.

Synth. (Synthesizer): Treble and Bass clefs, key signature of one flat. Measures 98-100 show sustained notes in the treble and rests in the bass.

El. Guit. (Electric Guitar): Treble clef, key signature of one flat. Measures 98-100 show a melodic line with eighth and quarter notes, including a triplet in measure 98.

El. Guit. (Electric Guitar): Treble clef, key signature of one flat. Measures 98-100 show rests.

El. Guit. (Electric Guitar): Treble clef, key signature of one flat. Measures 98-100 show rests.

El. B. (Electric Bass): Bass clef, key signature of one flat. Measures 98-100 show a melodic line with eighth and quarter notes, including a triplet in measure 98.

D. Set (Drum Set): Treble clef, key signature of one flat. Measures 98-100 show a rhythmic pattern with eighth and quarter notes, including a triplet in measure 98.

101

Timp. (Tympani): Four measures of rests.

Synth. (Synthesizer): Four measures. The upper staff plays a sustained chord (F major) across measures 101 and 102, and a sustained chord (F major) across measures 103 and 104. The lower staff plays four measures of rests.

El. Guit. (Electric Guitar): Three parts.

- Part 1: Four measures of eighth-note patterns. Measure 101: F#4, G4, A4, B4. Measure 102: C5, B4, A4, G4. Measure 103: F#4, G4, A4, B4. Measure 104: C5, B4, A4, G4.
- Part 2: Four measures of rests.
- Part 3: Four measures of rests.

El. B. (Electric Bass): Four measures of rests.

D. Set (Drum Set): Four measures of rests.

Timp. (Tympani): Four measures of rests.

Synth. (Synthesizer): Four measures. Measure 105: Treble clef, key signature of one flat, whole note chord (F4, A4). Measure 106: Treble clef, key signature of one flat, half note (F4) and whole note (A4) tied across measures 106 and 107. Measure 107: Treble clef, key signature of one flat, whole note (A4). Measure 108: Treble clef, key signature of one flat, whole note (F4). Bass clef: Four measures of rests.

El. Guit. (Electric Guitar): Three parts. Part 1 (top): Four measures of eighth-note patterns. Part 2 (middle): Four measures of rests. Part 3 (bottom): Four measures of rests.

El. B. (Electric Bass): Four measures of rests.

D. Set (Drum Set): Four measures of rests.

109

Timp. (Tympani): Bass clef, key signature of one flat. Measures 109-115 contain whole rests.

Synth. (Synthesizer): Treble clef, key signature of one flat. Measures 109-110 feature a half note G4 with a slur. Measures 111-114 feature a half note G4 with a slur. Measure 115 contains a whole rest. The bottom staff of the Synth. part (treble clef, key signature of one flat) contains eighth notes: G4 (measure 111), A4 (measure 112), B4 (measure 113), and C5 (measure 114), each with a slur.

El. Guit. (Electric Guitar): Treble clef, key signature of one flat. Measure 109 contains eighth notes: G4, A4, B4, C5. Measure 110 contains eighth notes: G4, A4, B4, C5. Measure 111 contains eighth notes: G4, A4, B4, C5. Measure 112 contains eighth notes: G4, A4, B4, C5. Measure 113 contains eighth notes: G4, A4, B4, C5. Measure 114 contains eighth notes: G4, A4, B4, C5. Measure 115 contains a whole rest.

El. Guit. (Electric Guitar): Treble clef, key signature of one flat. Measures 109-115 contain whole rests.

El. Guit. (Electric Guitar): Treble clef, key signature of one flat. Measures 109-115 contain whole rests.

El. B. (Electric Bass): Bass clef, key signature of one flat. Measures 109-115 contain whole rests.

D. Set (Drum Set): Treble clef, key signature of one flat. Measures 109-115 contain whole rests.

Timp. (Tympani): Four measures of rests.

Synth. (Synthesizer): Four measures. The first measure contains a whole note chord (F major) with a fermata. The subsequent three measures contain rests.

El. Guit. (Electric Guitar): Four measures. The first measure contains a whole note chord (F major) with a fermata. The second and third measures contain eighth-note arpeggiated figures. The fourth measure contains a quarter-note arpeggiated figure.

El. Guit. (Electric Guitar): Four measures of rests.

El. Guit. (Electric Guitar): Four measures of rests.

El. B. (Electric Bass): Four measures. The first measure contains a whole note chord (F major) with a fermata. The second and third measures contain eighth-note arpeggiated figures. The fourth measure contains a quarter-note arpeggiated figure.

D. Set (Drum Set): Four measures. The first measure contains a bass drum pattern. The second and third measures contain a snare drum pattern. The fourth measure contains a bass drum pattern.

120

Timp. (Tympani): Four measures of rests.

Synth. (Synthesizer): Four measures of rests.

El. Guit. (Electric Guitar): Four measures of eighth-note patterns. The first and fourth measures include a sharp sign (#) on the first note. Each measure has a bass line with a whole note and a flat sign (b) below it.

El. Guit. (Electric Guitar): Four measures of rests.

El. Guit. (Electric Guitar): Four measures of rests.

El. B. (Electric Bass): Four measures of eighth-note patterns. The first and fourth measures include a sharp sign (#) on the first note. Each measure has a bass line with a whole note and a flat sign (b) below it.

D. Set (Drum Set): Four measures of eighth-note patterns. The first and fourth measures include a sharp sign (#) on the first note. Each measure has a bass line with a whole note and a flat sign (b) below it.

Timp. (Tympani): Four measures of rests.

Synth. (Synthesizer): Four measures of rests.

El. Guit. (Electric Guitar): Four measures of eighth-note patterns. The first and fourth measures include a sharp sign (#) and a flat sign (b) below the staff.

El. Guit. (Electric Guitar): Four measures of rests.

El. Guit. (Electric Guitar): Four measures of rests.

El. B. (Electric Bass): Four measures of eighth-note patterns, including a dotted half note in the second measure.

D. Set (Drum Set): Four measures of drum notation, including eighth notes, sixteenth notes, and rests.

128

Timp. (Tympani): Four measures of rests.

Synth. (Synthesizer): Four measures of rests.

El. Guit. (Electric Guitar): Four measures of eighth-note patterns. The first and fourth measures include a sharp sign (#) and a flat sign (b) below the staff.

El. Guit. (Electric Guitar): Four measures of rests.

El. Guit. (Electric Guitar): Four measures of rests.

El. B. (Electric Bass): Four measures of eighth-note patterns, including a dotted half note in the first measure.

D. Set (Drum Set): Four measures of eighth-note patterns, including a dotted half note in the first measure.

- Timp.** (Timpani): Bass clef, B-flat key signature. Measures 132 and 133 contain whole rests.
- Synth.** (Synthesizer): Treble and Bass clefs, B-flat key signature. Measures 132 and 133 contain whole rests.
- El. Guit.** (Electric Guitar): Treble clef, B-flat key signature. Measure 132 features a quarter rest followed by an eighth-note triplet (F4, G4, A4) and a quarter note (B4). Measure 133 features a continuous eighth-note triplet pattern (F4, G4, A4).
- El. Guit.** (Electric Guitar): Treble clef, B-flat key signature. Measures 132 and 133 contain whole rests.
- El. Guit.** (Electric Guitar): Treble clef, B-flat key signature. Measures 132 and 133 contain whole rests.
- El. B.** (Electric Bass): Bass clef, B-flat key signature. Measures 132 and 133 contain whole notes (F3).
- D. Set** (Drum Set): Treble clef. Measure 132 features a continuous eighth-note triplet pattern (F4, G4, A4). Measure 133 features a quarter note (F4) followed by a quarter rest.

134

- Timp.** (Timpani): Bass clef, B-flat key signature. Rest in both measures.
- Synth.** (Synthesizer): Treble and Bass clefs, B-flat key signature. Rest in both measures.
- El. Guit.** (Electric Guitar): Treble clef, B-flat key signature. Measure 134 contains a complex rhythmic pattern with eighth and sixteenth notes, including triplets and slurs. Measure 135 contains a similar pattern.
- El. Guit.** (Electric Guitar): Treble clef, B-flat key signature. Rest in both measures.
- El. Guit.** (Electric Guitar): Treble clef, B-flat key signature. Rest in both measures.
- El. B.** (Electric Bass): Bass clef, B-flat key signature. Rest in both measures.
- D. Set** (Drum Set): Percussion clef. Rest in both measures.

- Timp.** (Timpani): Bass clef, B-flat key signature. Rests in both measures.
- Synth.** (Synthesizer): Treble clef, B-flat key signature. Rests in both measures.
- El. Guit.** (Electric Guitar): Treble clef, B-flat key signature. Measure 136 contains a complex rhythmic pattern of eighth and sixteenth notes with slurs. Measure 137 contains a similar pattern.
- El. Guit.** (Electric Guitar): Treble clef, B-flat key signature. Rests in both measures.
- El. Guit.** (Electric Guitar): Treble clef, B-flat key signature. Rests in both measures.
- El. B.** (Electric Bass): Bass clef, B-flat key signature. Rests in both measures.
- D. Set** (Drum Set): Percussion clef. Rests in both measures.

Pdf downloaded from www.midicities.com

- Timp.** (Timpani): Bass clef, B-flat key signature. Measures 140 and 141 contain whole rests.
- Synth.** (Synthesizer): Treble and Bass clefs, B-flat key signature. Measures 140 and 141 contain whole rests.
- El. Guit.** (Electric Guitar): Treble clef, B-flat key signature. Measure 140 contains a triplet of eighth notes (G4, A4, B4) followed by a quarter note (C5). Measure 141 contains a triplet of eighth notes (G4, A4, B4) followed by a quarter note (C5).
- El. Guit.** (Electric Guitar): Treble clef, B-flat key signature. Measures 140 and 141 contain whole rests.
- El. Guit.** (Electric Guitar): Treble clef, B-flat key signature. Measures 140 and 141 contain whole rests.
- El. B.** (Electric Bass): Bass clef, B-flat key signature. Measure 140 contains a whole rest. Measure 141 contains a quarter note (G2), followed by eighth notes (A2, B2, C3, D3, E3, F3, G3).
- D. Set** (Drum Set): Treble clef. Measure 140 contains a quarter rest, followed by an eighth note (G4), a quarter rest, and an eighth note (A4). Measure 141 contains a quarter note (G4), followed by eighth notes (A4, B4, C5, D5, E5, F5, G5), and a quarter note (A5).

142

- Timp.** (Timpani): Bass clef, B-flat key signature. Rests in both measures.
- Synth.** (Synthesizer): Treble and Bass clefs, B-flat key signature. Rests in both measures.
- El. Guit.** (Electric Guitar): Treble clef, B-flat key signature. Measure 142 features a complex rhythmic pattern with eighth and sixteenth notes, including triplets. Measure 143 continues this pattern.
- El. Guit.** (Electric Guitar): Treble clef, B-flat key signature. Rests in both measures.
- El. Guit.** (Electric Guitar): Treble clef, B-flat key signature. Rests in both measures.
- El. B.** (Electric Bass): Bass clef, B-flat key signature. Measure 142 features a steady eighth-note pattern. Measure 143 continues this pattern.
- D. Set** (Drum Set): Treble clef. Measure 142 features a pattern of eighth notes and rests, with 'x' marks indicating cymbal hits. Measure 143 continues this pattern.

- Timp.** (Timpani): Bass clef, B-flat key signature. Measures 144 and 145 contain whole rests.
- Synth.** (Synthesizer): Treble and Bass clefs, B-flat key signature. Measures 144 and 145 contain whole rests.
- El. Guit.** (Electric Guitar): Treble clef, B-flat key signature. Measure 144 features a complex eighth-note pattern with triplets and beamed sixteenth notes. Measure 145 continues this pattern.
- El. Guit.** (Electric Guitar): Treble clef, B-flat key signature. Measures 144 and 145 contain whole rests.
- El. Guit.** (Electric Guitar): Treble clef, B-flat key signature. Measures 144 and 145 contain whole rests.
- El. B.** (Electric Bass): Bass clef, B-flat key signature. Measures 144 and 145 contain eighth-note patterns.
- D. Set** (Drum Set): Treble clef, B-flat key signature. Measures 144 and 145 contain a complex pattern of eighth notes and rests, with 'x' marks indicating cymbal hits.

Pdf downloaded from www.midicities.com

Timp. (Tympani): Bass clef, B-flat key signature. Measures 148-152 contain whole rests.

Synth. (Synthesizer): Treble and Bass clefs, B-flat key signature. Measures 148-152 contain whole rests.

El. Guit. (Electric Guitar): Treble clef, B-flat key signature. Measure 148 features a triplet of eighth notes (F4, G4, A4) beamed together, followed by a triplet of eighth notes (B4, C5, D5). Measures 149-152 contain whole rests.

El. Guit. (Electric Guitar): Treble clef, B-flat key signature. Measures 148-152 contain whole rests.

El. Guit. (Electric Guitar): Treble clef, B-flat key signature. Measures 148-152 contain whole rests.

El. B. (Electric Bass): Bass clef, B-flat key signature. Measure 148 features a triplet of eighth notes (F3, G3, A3) beamed together, followed by a triplet of eighth notes (B3, C4, D4). Measures 149-152 contain whole rests.

D. Set (Drum Set): Treble clef, B-flat key signature. Measures 148-152 contain whole rests.

153

- Timp.** (Timpani): Bass clef, B-flat key signature. Rests in both measures.
- Synth.** (Synthesizer): Treble and Bass clefs, B-flat key signature. Rests in both measures.
- El. Guit.** (Electric Guitar): Treble clef, B-flat key signature. Measure 153 contains a complex sixteenth-note figure. Measure 154 contains a similar figure. An octave sign (8) is present below the staff.
- El. Guit.** (Electric Guitar): Treble clef, B-flat key signature. Rests in both measures. An octave sign (8) is present below the staff.
- El. Guit.** (Electric Guitar): Treble clef, B-flat key signature. Rests in both measures. An octave sign (8) is present below the staff.
- El. B.** (Electric Bass): Bass clef, B-flat key signature. Measures 153 and 154 contain a steady eighth-note pattern.
- D. Set** (Drum Set): Treble clef. Measures 153 and 154 contain a complex rhythmic pattern with various note values and rests.

Timp. (Tympani): Bass clef, B-flat key signature. Measures 155-157 show rests.

Synth. (Synthesizer): Treble and Bass clefs, B-flat key signature. Measures 155-157 show rests.

El. Guit. (Electric Guitar): Treble clef, B-flat key signature. Measure 155 starts with an 8-measure rest, followed by a melodic line. Measure 157 ends with a long note.

El. Guit. (Electric Guitar): Treble clef, B-flat key signature. Measures 155-157 show rests.

El. Guit. (Electric Guitar): Treble clef, B-flat key signature. Measures 155-157 show rests.

El. B. (Electric Bass): Bass clef, B-flat key signature. Measures 155-157 show a steady eighth-note pattern.

D. Set (Drum Set): Treble clef. Measures 155-157 show a complex rhythmic pattern with various note values and rests.

158

Timp. (Tympani): Bass clef, 4 measures of rests.

Synth. (Synthesizer): Treble and Bass clefs, 4 measures of rests.

El. Guit. (Electric Guitar): Treble clef, 4 measures. Measure 158: eighth notes G4, A4, B4, C5. Measure 159: quarter note D5, quarter note E5, quarter note F5, quarter note G5. Measure 160: quarter note A5, quarter note B5, quarter note C6, quarter note D6. Measure 161: quarter note E6, quarter note F6, quarter note G6, quarter note A6.

El. Guit. (Electric Guitar): Treble clef, 4 measures of rests.

El. Guit. (Electric Guitar): Treble clef, 4 measures of rests.

El. B. (Electric Bass): Bass clef, 4 measures. Measure 158: quarter note G2, quarter note A2, quarter note B2, quarter note C3. Measure 159: quarter note D3, quarter note E3, quarter note F3, quarter note G3. Measure 160: quarter note A3, quarter note B3, quarter note C4, quarter note D4. Measure 161: quarter note E4, quarter note F4, quarter note G4, quarter note A4.

D. Set (Drum Set): Treble clef, 4 measures. Measure 158: quarter note G4, quarter note A4, quarter note B4, quarter note C5. Measure 159: quarter note D5, quarter note E5, quarter note F5, quarter note G5. Measure 160: quarter note A5, quarter note B5, quarter note C6, quarter note D6. Measure 161: quarter note E6, quarter note F6, quarter note G6, quarter note A6.

Timp. (Tympani): Bass clef, B-flat key signature. Measures 162-163 contain whole rests.

Synth. (Synthesizer): Treble and Bass clefs, B-flat key signature. Measures 162-163 contain whole rests.

El. Guit. (Electric Guitar): Treble clef, B-flat key signature. Measure 162 features a complex rhythmic pattern with eighth and sixteenth notes, including triplets. Measure 163 continues this pattern.

El. Guit. (Electric Guitar): Treble clef, B-flat key signature. Measures 162-163 contain whole rests.

El. Guit. (Electric Guitar): Treble clef, B-flat key signature. Measures 162-163 contain whole rests.

El. B. (Electric Bass): Bass clef, B-flat key signature. Measures 162-163 contain a steady eighth-note bass line.

D. Set (Drum Set): Treble clef. Measures 162-163 contain a complex drum pattern with various note values and rests, including accents.

164

Timp. (Tympani): Bass clef, two measures of rests.

Synth. (Synthesizer): Treble and Bass clefs, two measures of rests.

El. Guit. (Electric Guitar): Treble clef, two measures. Measure 164 contains a descending eighth-note scale (G4, F#4, E4, D4, C4, B3, A3, G3) with a tremolo effect. Measure 165 contains a whole note chord (G3, B2).

El. Guit. (Electric Guitar): Treble clef, two measures of rests.

El. Guit. (Electric Guitar): Treble clef, two measures of rests.

El. B. (Electric Bass): Bass clef, two measures of eighth-note patterns. Measure 164: G2, A2, B2, C3, D3, E3, F3, G3. Measure 165: A2, B2, C3, D3, E3, F3, G3, A3.

D. Set (Drum Set): Two measures. Measure 164: Snare (x), Hi-hat (x), Bass (quarter), Snare (quarter), Hi-hat (quarter), Snare (quarter), Hi-hat (quarter), Snare (quarter), Hi-hat (quarter). Measure 165: Snare (x), Hi-hat (x), Bass (quarter), Snare (quarter), Hi-hat (quarter), Snare (quarter), Hi-hat (quarter), Snare (quarter), Hi-hat (quarter).

- Timp.** (Timpani): Bass clef, B-flat key signature. Measures 166 and 167 contain whole rests.
- Synth.** (Synthesizer): Treble and Bass clefs, B-flat key signature. Measures 166 and 167 contain whole rests.
- El. Guit.** (Electric Guitar): Treble clef, B-flat key signature. Measure 166 contains a whole note chord (G4, B4, D5) with an 8va marking. Measure 167 contains a complex rhythmic pattern of eighth and sixteenth notes with slurs.
- El. Guit.** (Electric Guitar): Treble clef, B-flat key signature. Measures 166 and 167 contain whole rests.
- El. Guit.** (Electric Guitar): Treble clef, B-flat key signature. Measures 166 and 167 contain whole rests.
- El. B.** (Electric Bass): Bass clef, B-flat key signature. Measures 166 and 167 contain eighth notes.
- D. Set** (Drum Set): Treble clef. Measure 166 contains a complex rhythmic pattern of eighth and sixteenth notes with slurs. Measure 167 contains a pattern of eighth notes and rests, with 'x' marks indicating cymbal hits.

168

Timp. (Tympani): Bass clef, B-flat key signature. Measures 168 and 169 contain whole rests.

Synth. (Synthesizer): Treble and Bass clefs, B-flat key signature. Measures 168 and 169 contain whole rests.

El. Guit. (Electric Guitar): Treble clef, B-flat key signature. Measure 168 features a descending eighth-note scale (G4, F4, E4, D4, C4, B3, A3, G3) with a tremolo effect. Measure 169 contains a whole note chord (G3, B2).

El. Guit. (Electric Guitar): Treble clef, B-flat key signature. Measures 168 and 169 contain whole rests.

El. Guit. (Electric Guitar): Treble clef, B-flat key signature. Measures 168 and 169 contain whole rests.

El. B. (Electric Bass): Bass clef, B-flat key signature. Measure 168 features a descending eighth-note scale (G3, F3, E3, D3, C3, B2, A2, G2). Measure 169 features an ascending eighth-note scale (G2, A2, B2, C3, D3, E3, F3, G3).

D. Set (Drum Set): Treble clef. Measure 168 features a snare drum hit (x) on the first beat, a hi-hat hit (x) on the second beat, and a bass drum hit (z) on the third beat. Measure 169 features a continuous eighth-note bass drum pattern (z) throughout the measure.

Timp. (Tympani): Bass clef, B-flat key signature. Measures 170-174 contain whole rests.

Synth. (Synthesizer): Treble and Bass clefs, B-flat key signature. Measures 170-174 contain whole rests.

El. Guit. (Electric Guitar): Treble clef, B-flat key signature. Measure 170 contains a whole note chord (G₂, B₁). Measures 171-174 contain a melodic line with eighth notes and a dotted quarter note, featuring a slur over measures 171-172 and a tie in measure 173.

El. Guit. (Electric Guitar): Treble clef, B-flat key signature. Measures 170-174 contain a melodic line with eighth notes and a dotted quarter note, featuring a slur over measures 171-172 and a tie in measure 173.

El. Guit. (Electric Guitar): Treble clef, B-flat key signature. Measures 170-174 contain a melodic line with eighth notes and a dotted quarter note, featuring a slur over measures 171-172 and a tie in measure 173.

El. B. (Electric Bass): Bass clef, B-flat key signature. Measures 170-174 contain a melodic line with eighth notes and a dotted quarter note, featuring a slur over measures 171-172 and a tie in measure 173.

D. Set (Drum Set): Treble clef. Measures 170-174 contain a rhythmic pattern with eighth notes and a dotted quarter note, featuring a slur over measures 171-172 and a tie in measure 173.

175

Timp. (Tympani): Rests in all measures.

Synth. (Synthesizer): Rests in all measures.

El. Guit. 1 (Electric Guitar 1):
Measures 175-180: G2 (8va), G2 (8va), A2 (8va), B2 (8va), C#3 (8va), D3 (8va), E3 (8va), F#3 (8va), G3 (8va), A3 (8va), B3 (8va), C#4 (8va), D4 (8va), E4 (8va), F#4 (8va), G4 (8va).

El. Guit. 2 (Electric Guitar 2):
Measures 175-180: G2 (8va), G2 (8va), A2 (8va), B2 (8va), C#3 (8va), D3 (8va), E3 (8va), F#3 (8va), G3 (8va), A3 (8va), B3 (8va), C#4 (8va), D4 (8va), E4 (8va), F#4 (8va), G4 (8va).

El. Guit. 3 (Electric Guitar 3):
Measures 175-180: G2 (8va), G2 (8va), A2 (8va), B2 (8va), C#3 (8va), D3 (8va), E3 (8va), F#3 (8va), G3 (8va), A3 (8va), B3 (8va), C#4 (8va), D4 (8va), E4 (8va), F#4 (8va), G4 (8va).

El. B. (Electric Bass):
Measures 175-180: G2 (8va), G2 (8va), A2 (8va), B2 (8va), C#3 (8va), D3 (8va), E3 (8va), F#3 (8va), G3 (8va), A3 (8va), B3 (8va), C#4 (8va), D4 (8va), E4 (8va), F#4 (8va), G4 (8va).

D. Set (Drum Set):
Measures 175-180: G2 (8va), G2 (8va), A2 (8va), B2 (8va), C#3 (8va), D3 (8va), E3 (8va), F#3 (8va), G3 (8va), A3 (8va), B3 (8va), C#4 (8va), D4 (8va), E4 (8va), F#4 (8va), G4 (8va).

Score for Timp., Synth., El. Guit., El. B., and D. Set.

188

Timp. (Timpani): Bass clef. Measures 188-190 show a single note (Bb) in each measure.

Synth. (Synthesizer): Treble clef. Measures 188-190 show a single note (Bb) in each measure.

El. Guit. (Electric Guitar): Treble clef. Measures 188-190 show a single note (Bb) in each measure.

El. Guit. (Electric Guitar): Treble clef. Measures 188-190 show a single note (Bb) in each measure.

El. Guit. (Electric Guitar): Treble clef. Measures 188-190 show a single note (Bb) in each measure.

El. B. (Electric Bass): Bass clef. Measures 188-190 show a single note (Bb) in each measure.

D. Set (Drum Set): Treble clef. Measures 188-190 show a single note (Bb) in each measure.