

♩ = 126

5-str. Electric Bass, bass

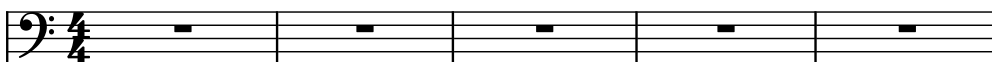

Electric Guitar, guitar lead

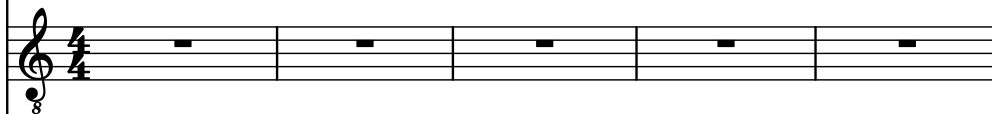

Square Synthesizer, add

Pad Synthesizer, pad

Piano, piano

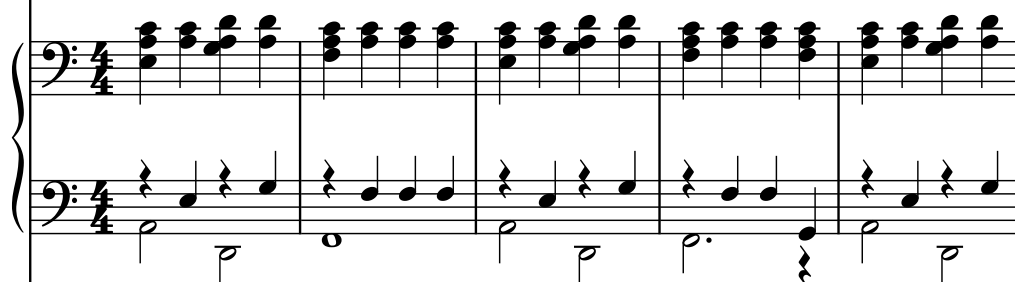

Strings, strings

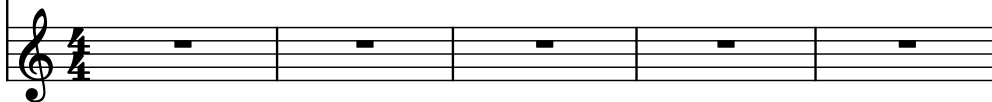

El. B.

El. Guit.

Synth.

Synth.

Pno.

St.

11

El. B.

El. Guit.

Synth.

Synth.

Pno.

St.

- Pno. (Piano):**
- St. (Strings):**

El. B.

El. Guit.

Synth.

Synth.

Pno.

St.

21

El. B.

El. Guit.

Synth.

Synth.

Pno.

St.

24

El. B.

El. Guit.

Synth.

Synth.

Pno.

St.

26

El. B.

El. Guit.

Synth.

Synth.

Pno.

St.

28

El. B.

El. Guit.

Synth.

Synth.

Pno.

St.

30

El. B.

El. Guit.

Synth.

Synth.

Pno.

St.

32

El. B.

El. Guit.

Synth.

Synth.

Pno.

St.

34

El. B.

El. Guit.

Synth.

Synth.

Pno.

St.

36

El. B.

El. Guit.

Synth.

Synth.

Pno.

St.

38

El. B.

El. Guit.

Synth.

Synth.

Pno.

St.

- Measure 38:**
 - El. Guit. (Electric Guitar):** Sustained notes: G4, F4, E4, D4, C4, B3, A3, G3.
 - Synth. (Synthesizer):** Chords: G4-F4, E4-D4, C4-B3, A3-G3.
 - Synth. (Synthesizer):** Chord: G4-F4-E4-D4.
 - Pno. (Piano):** Rest.
 - St. (Strings):** Rest.
- Measure 39:**
 - El. Guit. (Electric Guitar):** Sustained notes: G4, F4, E4, D4, C4, B3, A3, G3.
 - Synth. (Synthesizer):** Chord: G4-F4-E4-D4.
 - Synth. (Synthesizer):** Chord: G4-F4-E4-D4.
 - Pno. (Piano):** Rest.
 - St. (Strings):** Rest.