

♩ = 100

Electric Guitar, gTR i

Hammond Organ, hAMMOND

Electric Bass, bAIXO

Drumset, bATERA

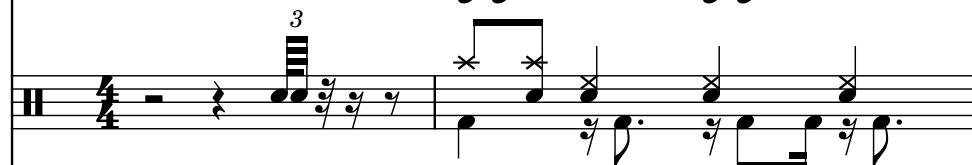

Effect Synthesizer, vOZ

Electric Guitar, eFECTO gTR

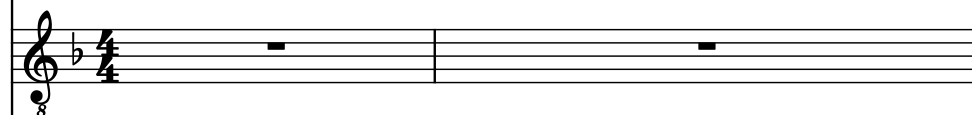

Acoustic Guitar, sOLO jAZZ

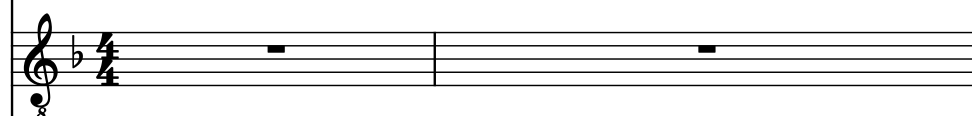

Electric Guitar, sOLO aG

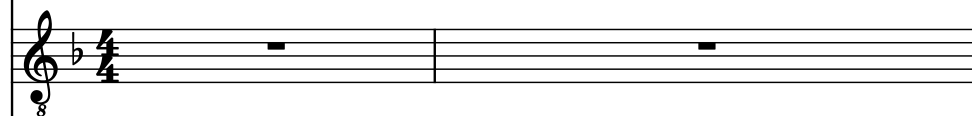

Electric Guitar, sOLO gR

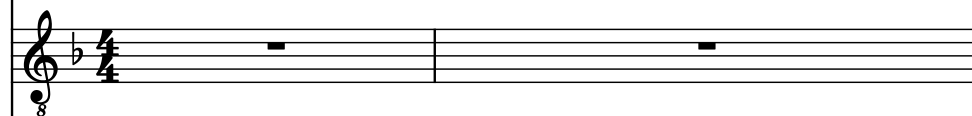

Concert Snare Drum, fX

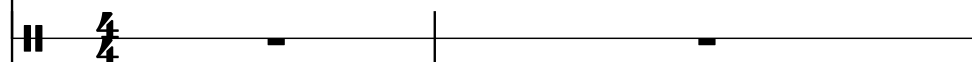

3

El. Guit.

Hm. Org.

El. B.

D. Set

Synth.

El. Guit.

Guit.

El. Guit.

El. Guit.

Con. Sn.

5

El. Guit.

Hm. Org.

El. B.

D. Set

Synth.

El. Guit.

Guit.

El. Guit.

El. Guit.

Con. Sn.

7

El. Guit.

Hm. Org.

El. B.

D. Set

Synth.

El. Guit.

Guit.

El. Guit.

El. Guit.

Con. Sn.

9

El. Guit.

Hm. Org.

El. B.

D. Set

Synth.

El. Guit.

Guit.

El. Guit.

El. Guit.

Con. Sn.

8

3

8

8

8

10

El. Guit.

Hm. Org.

El. B.

D. Set

Synth.

El. Guit.

Guit.

El. Guit.

El. Guit.

Con. Sn.

11

- El. Guit. (Electric Guitar): Treble clef, key of B-flat major. Measure 11 contains a series of eighth notes and a half note. Measure 12 contains a half note and a quarter note.
- Hm. Org. (Hammond Organ): Treble clef, key of B-flat major. Measure 11 contains a series of eighth notes and a half note. Measure 12 contains a half note and a quarter note.
- El. B. (Electric Bass): Bass clef, key of B-flat major. Measure 11 contains a series of eighth notes and a half note. Measure 12 contains a half note and a quarter note.
- D. Set (Drum Set): Treble clef, key of B-flat major. Measure 11 contains a series of eighth notes and a half note. Measure 12 contains a half note and a quarter note.
- Synth. (Synthesizer): Treble clef, key of B-flat major. Measure 11 contains a series of eighth notes and a half note. Measure 12 contains a half note and a quarter note.
- El. Guit. (Electric Guitar): Treble clef, key of B-flat major. Measure 11 contains a series of eighth notes and a half note. Measure 12 contains a half note and a quarter note.
- Guit. (Guitar): Treble clef, key of B-flat major. Measure 11 contains a series of eighth notes and a half note. Measure 12 contains a half note and a quarter note.
- El. Guit. (Electric Guitar): Treble clef, key of B-flat major. Measure 11 contains a series of eighth notes and a half note. Measure 12 contains a half note and a quarter note.
- El. Guit. (Electric Guitar): Treble clef, key of B-flat major. Measure 11 contains a series of eighth notes and a half note. Measure 12 contains a half note and a quarter note.
- Con. Sn. (Conga Snare): Treble clef, key of B-flat major. Measure 11 contains a series of eighth notes and a half note. Measure 12 contains a half note and a quarter note.

12

El. Guit.

Hm. Org.

El. B.

D. Set

Synth.

El. Guit.

Guit.

El. Guit.

El. Guit.

Con. Sn.

13

El. Guit.

Hm. Org.

El. B.

D. Set

Synth.

El. Guit.

Guit.

El. Guit.

El. Guit.

Con. Sn.

- Measure 13:**
- Measure 14:**

15

El. Guit.

Hm. Org.

El. B.

D. Set

Synth.

El. Guit.

Guit.

El. Guit.

El. Guit.

Con. Sn.

17

El. Guit.

Hm. Org.

El. B.

D. Set

Synth.

El. Guit.

Guit.

El. Guit.

El. Guit.

Con. Sn.

19

El. Guit.

Hm. Org.

El. B.

D. Set

Synth.

El. Guit.

Guit.

El. Guit.

El. Guit.

Con. Sn.

21

El. Guit.

Hm. Org.

El. B.

D. Set

Synth.

El. Guit.

Guit.

El. Guit.

El. Guit.

Con. Sn.

23

El. Guit.

Hm. Org.

El. B.

D. Set

Synth.

El. Guit.

Guit.

El. Guit.

El. Guit.

Con. Sn.

Measure 23:

- El. Guit.: Treble clef, 8/8 time. Notes: G4 (quarter), A4 (quarter), B4 (quarter), C5 (quarter), D5 (quarter), E5 (quarter), F5 (quarter), G5 (quarter).
- Hm. Org.: Bass clef, 8/8 time. Notes: G3 (quarter), A3 (quarter), B3 (quarter), C4 (quarter), D4 (quarter), E4 (quarter), F4 (quarter), G4 (quarter).
- El. B.: Bass clef, 8/8 time. Notes: G3 (quarter), A3 (quarter), B3 (quarter), C4 (quarter), D4 (quarter), E4 (quarter), F4 (quarter), G4 (quarter).
- D. Set: Treble clef, 8/8 time. Notes: G4 (quarter), A4 (quarter), B4 (quarter), C5 (quarter), D5 (quarter), E5 (quarter), F5 (quarter), G5 (quarter).
- Synth.: Treble clef, 8/8 time. Notes: G4 (quarter), A4 (quarter), B4 (quarter), C5 (quarter), D5 (quarter), E5 (quarter), F5 (quarter), G5 (quarter).

Measure 24:

- El. Guit.: Treble clef, 8/8 time. Notes: G4 (quarter), A4 (quarter), B4 (quarter), C5 (quarter), D5 (quarter), E5 (quarter), F5 (quarter), G5 (quarter).
- Hm. Org.: Bass clef, 8/8 time. Notes: G3 (quarter), A3 (quarter), B3 (quarter), C4 (quarter), D4 (quarter), E4 (quarter), F4 (quarter), G4 (quarter).
- El. B.: Bass clef, 8/8 time. Notes: G3 (quarter), A3 (quarter), B3 (quarter), C4 (quarter), D4 (quarter), E4 (quarter), F4 (quarter), G4 (quarter).
- D. Set: Treble clef, 8/8 time. Notes: G4 (quarter), A4 (quarter), B4 (quarter), C5 (quarter), D5 (quarter), E5 (quarter), F5 (quarter), G5 (quarter).
- Synth.: Treble clef, 8/8 time. Notes: G4 (quarter), A4 (quarter), B4 (quarter), C5 (quarter), D5 (quarter), E5 (quarter), F5 (quarter), G5 (quarter).
- El. Guit.: Treble clef, 8/8 time. Notes: G4 (quarter), A4 (quarter), B4 (quarter), C5 (quarter), D5 (quarter), E5 (quarter), F5 (quarter), G5 (quarter).
- Guit.: Treble clef, 8/8 time. Notes: G4 (quarter), A4 (quarter), B4 (quarter), C5 (quarter), D5 (quarter), E5 (quarter), F5 (quarter), G5 (quarter).
- El. Guit.: Treble clef, 8/8 time. Notes: G4 (quarter), A4 (quarter), B4 (quarter), C5 (quarter), D5 (quarter), E5 (quarter), F5 (quarter), G5 (quarter).
- El. Guit.: Treble clef, 8/8 time. Notes: G4 (quarter), A4 (quarter), B4 (quarter), C5 (quarter), D5 (quarter), E5 (quarter), F5 (quarter), G5 (quarter).
- Con. Sn.: Bass clef, 8/8 time. Notes: G3 (quarter), A3 (quarter), B3 (quarter), C4 (quarter), D4 (quarter), E4 (quarter), F4 (quarter), G4 (quarter).

25

El. Guit.

Hm. Org.

El. B.

D. Set

Synth.

El. Guit.

Guit.

El. Guit.

El. Guit.

Con. Sn.

26

El. Guit.

Hm. Org.

El. B.

D. Set

Synth.

El. Guit.

Guit.

El. Guit.

El. Guit.

Con. Sn.

27

El. Guit.

Hm. Org.

El. B.

D. Set

Synth.

El. Guit.

Guit.

El. Guit.

El. Guit.

Con. Sn.

29

El. Guit.

Hm. Org.

El. B.

D. Set

Synth.

El. Guit.

Guit.

El. Guit.

El. Guit.

Con. Sn.

31

El. Guit.

Hm. Org.

El. B.

D. Set

Synth.

El. Guit.

Guit.

El. Guit.

El. Guit.

Con. Sn.

34

El. Guit.

Hm. Org.

El. B.

D. Set

Synth.

El. Guit.

Guit.

El. Guit.

El. Guit.

Con. Sn.

- Measure 34:**
- Measure 35:**

36

El. Guit.

Hm. Org.

El. B.

D. Set

Synth.

El. Guit.

Guit.

El. Guit.

El. Guit.

Con. Sn.

38

El. Guit.

Hm. Org.

El. B.

D. Set

Synth.

El. Guit.

Guit.

El. Guit.

El. Guit.

Con. Sn.

39

El. Guit.

Hm. Org.

El. B.

D. Set

Synth.

El. Guit.

Guit.

El. Guit.

El. Guit.

Con. Sn.

41

El. Guit.

Hm. Org.

El. B.

D. Set

Synth.

El. Guit.

Guit.

El. Guit.

El. Guit.

Con. Sn.

43

El. Guit.

Hm. Org.

El. B.

D. Set

Synth.

El. Guit.

Guit.

El. Guit.

El. Guit.

Con. Sn.

45

El. Guit.

Hm. Org.

El. B.

D. Set

Synth.

El. Guit.

Guit.

El. Guit.

El. Guit.

Con. Sn.

46

El. Guit.

Hm. Org.

El. B.

D. Set

Synth.

El. Guit.

Guit.

El. Guit.

El. Guit.

Con. Sn.

3

47

El. Guit.

Hm. Org.

El. B.

D. Set

Synth.

El. Guit.

Guit.

El. Guit.

El. Guit.

Con. Sn.

48

El. Guit.

Hm. Org.

El. B.

D. Set

Synth.

El. Guit.

Guit.

El. Guit.

El. Guit.

Con. Sn.

49

El. Guit.

Hm. Org.

El. B.

D. Set

Synth.

El. Guit.

Guit.

El. Guit.

El. Guit.

Con. Sn.

50

El. Guit.

Hm. Org.

El. B.

D. Set

Synth.

El. Guit.

Guit.

El. Guit.

El. Guit.

Con. Sn.

52

El. Guit.

Hm. Org.

El. B.

D. Set

Synth.

El. Guit.

Guit.

El. Guit.

El. Guit.

Con. Sn.

54

El. Guit.

Hm. Org.

El. B.

D. Set

Synth.

El. Guit.

Guit.

El. Guit.

El. Guit.

Con. Sn.

56

El. Guit.

Hm. Org.

El. B.

D. Set

Synth.

El. Guit.

Guit.

El. Guit.

El. Guit.

Con. Sn.

58

El. Guit.

Hm. Org.

El. B.

D. Set

Synth.

El. Guit.

Guit.

El. Guit.

El. Guit.

Con. Sn.

60

El. Guit.

Hm. Org.

El. B.

D. Set

Synth.

El. Guit.

Guit.

El. Guit.

El. Guit.

Con. Sn.

62

El. Guit.

Hm. Org.

El. B.

D. Set

Synth.

El. Guit.

Guit.

El. Guit.

El. Guit.

Con. Sn.

64

El. Guit.

Hm. Org.

El. B.

D. Set

Synth.

El. Guit.

Guit.

El. Guit.

El. Guit.

Con. Sn.

65

El. Guit.

Hm. Org.

El. B.

D. Set

Synth.

El. Guit.

Guit.

El. Guit.

El. Guit.

Con. Sn.

66

El. Guit.

Hm. Org.

El. B.

D. Set

Synth.

El. Guit.

Guit.

El. Guit.

El. Guit.

Con. Sn.

68

El. Guit.

Hm. Org.

El. B.

D. Set

Synth.

El. Guit.

Guit.

El. Guit.

El. Guit.

Con. Sn.

70

El. Guit.

Hm. Org.

El. B.

D. Set

Synth.

El. Guit.

Guit.

El. Guit.

El. Guit.

Con. Sn.

72

El. Guit.

Hm. Org.

El. B.

D. Set

Synth.

El. Guit.

Guit.

El. Guit.

El. Guit.

Con. Sn.

74

El. Guit.

Hm. Org.

El. B.

D. Set

Synth.

El. Guit.

Guit.

El. Guit.

El. Guit.

Con. Sn.

75

El. Guit.

Hm. Org.

El. B.

D. Set

Synth.

El. Guit.

Guit.

El. Guit.

El. Guit.

Con. Sn.

76

El. Guit.

Hm. Org.

El. B.

D. Set

Synth.

El. Guit.

Guit.

El. Guit.

El. Guit.

Con. Sn.

78

El. Guit.

Hm. Org.

El. B.

D. Set

Synth.

El. Guit.

Guit.

El. Guit.

El. Guit.

Con. Sn.

80

El. Guit.

Hm. Org.

El. B.

D. Set

Synth.

El. Guit.

Guit.

El. Guit.

El. Guit.

Con. Sn.

82

El. Guit.

Hm. Org.

El. B.

D. Set

Synth.

El. Guit.

Guit.

El. Guit.

El. Guit.

Con. Sn.

83

El. Guit.

Hm. Org.

El. B.

D. Set

Synth.

El. Guit.

Guit.

El. Guit.

El. Guit.

Con. Sn.

84

El. Guit.

Hm. Org.

El. B.

D. Set

Synth.

El. Guit.

Guit.

El. Guit.

El. Guit.

Con. Sn.

86

El. Guit.

Hm. Org.

El. B.

D. Set

Synth.

El. Guit.

Guit.

El. Guit.

El. Guit.

Con. Sn.

87

El. Guit.

Hm. Org.

El. B.

D. Set

Synth.

El. Guit.

Guit.

El. Guit.

El. Guit.

Con. Sn.

88

El. Guit.

Hm. Org.

El. B.

D. Set

Synth.

El. Guit.

Guit.

El. Guit.

El. Guit.

Con. Sn.

89

El. Guit.

Hm. Org.

El. B.

D. Set

Synth.

El. Guit.

Guit.

El. Guit.

El. Guit.

Con. Sn.

90

El. Guit.

Hm. Org.

El. B.

D. Set

Synth.

El. Guit.

Guit.

El. Guit.

El. Guit.

Con. Sn.

92

El. Guit.

Hm. Org.

El. B.

D. Set

Synth.

El. Guit.

Guit.

El. Guit.

El. Guit.

Con. Sn.

93

94

El. Guit.

Hm. Org.

El. B.

D. Set

Synth.

El. Guit.

Guit.

El. Guit.

El. Guit.

Con. Sn.

95

El. Guit.

Hm. Org.

El. B.

D. Set

Synth.

El. Guit.

Guit.

El. Guit.

El. Guit.

Con. Sn.

98

El. Guit.

Hm. Org.

El. B.

D. Set

Synth.

El. Guit.

Guit.

El. Guit.

El. Guit.

Con. Sn.

99

El. Guit.

Hm. Org.

El. B.

D. Set

Synth.

El. Guit.

Guit.

El. Guit.

El. Guit.

Con. Sn.

100

El. Guit.

Hm. Org.

El. B.

D. Set

Synth.

El. Guit.

Guit.

El. Guit.

El. Guit.

Con. Sn.