

♩ = 124

Electric Piano

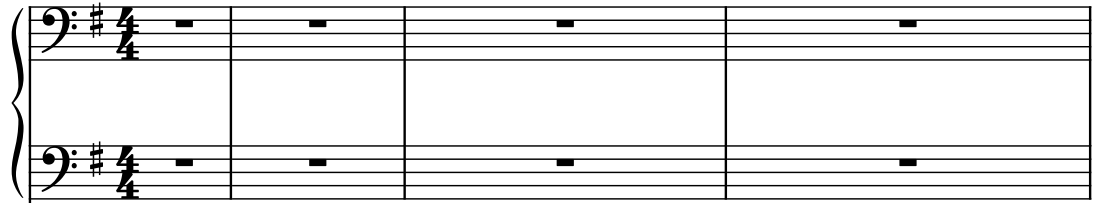

Fretless Electric Bass

Electric Guitar

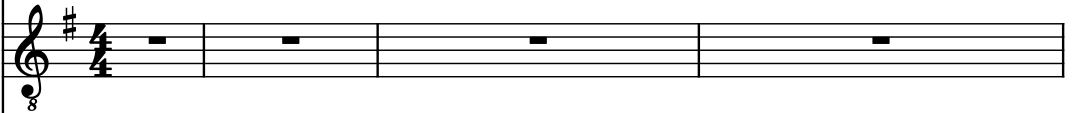

Effect Synthesizer

Winds

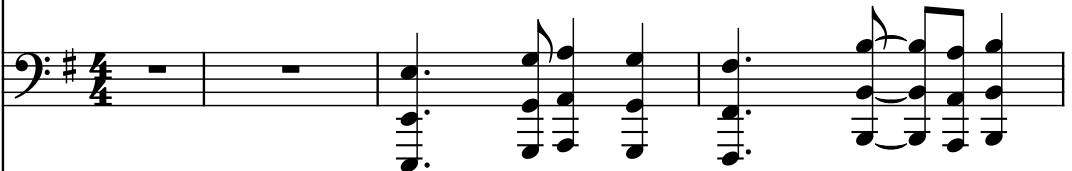

Clavichord

Brass

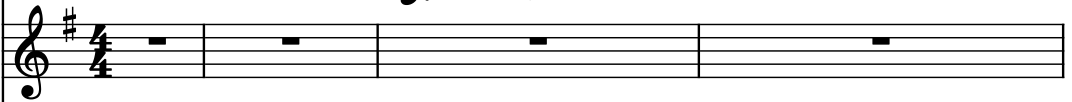

Strings

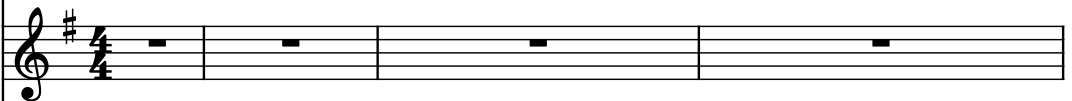

Acoustic Guitar

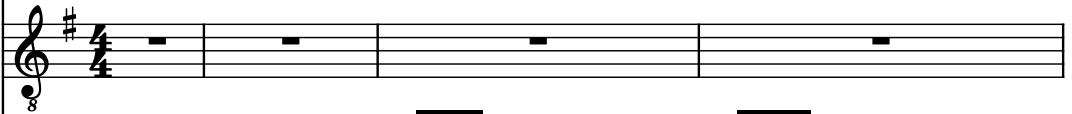

Drumset

Alto Sackbut

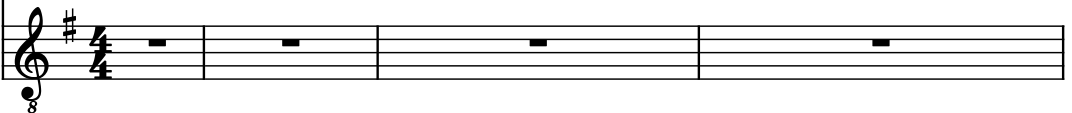

El. Pno.

Frtl. El. B.

El. Guit.

Synth.

Wi.

Cch.

Br.

St.

Guit.

D. Set

A. Sack.

El. Pno.

Frtl. El. B.

El. Guit.

Synth.

Wi.

Cch.

Br.

St.

Guit.

D. Set

A. Sack.

El. Pno.

Frtl. El. B.

El. Guit.

Synth.

Wi.

Cch.

Br.

St.

Guit.

D. Set

A. Sack.

El. Pno.

Frtl. El. B.

El. Guit.

Synth.

Wi.

Cch.

Br.

St.

Guit.

D. Set

A. Sack.

12

El. Pno.

Frtl. El. B.

El. Guit.

Synth.

Wi.

Cch.

Br.

St.

Guit.

D. Set

A. Sack.

- **El. Pno.**: Treble and bass clefs. Measure 12 has a half note F#4 in the treble and a half note F#2 in the bass. Measure 13 has a half note G#4 in the treble and a half note G#2 in the bass. Measure 14 has a half note A5 in the treble and a half note A2 in the bass. Measure 15 has a half note B5 in the treble and a half note B2 in the bass.
- **Frtl. El. B.**: Bass clef. Measure 12 has a half note F#2. Measure 13 has a half note G#2. Measure 14 has a half note A2. Measure 15 has a half note B2.
- **El. Guit.**: Treble clef. Measure 12 has a half note F#4. Measure 13 has a half note G#4. Measure 14 has a half note A5. Measure 15 has a half note B5.
- **Synth.**: Treble clef. Measure 12 has a half note F#4. Measure 13 has a half note G#4. Measure 14 has a half note A5. Measure 15 has a half note B5.
- **Wi.**: Bass clef. Measure 12 has a half note F#2. Measure 13 has a half note G#2. Measure 14 has a half note A2. Measure 15 has a half note B2.
- **Cch.**: Bass clef. Measure 12 has a half note F#2. Measure 13 has a half note G#2. Measure 14 has a half note A2. Measure 15 has a half note B2.
- **Br.**: Treble clef. Measure 12 has a half note F#4. Measure 13 has a half note G#4. Measure 14 has a half note A5. Measure 15 has a half note B5.
- **St.**: Treble clef. Measure 12 has a half note F#4. Measure 13 has a half note G#4. Measure 14 has a half note A5. Measure 15 has a half note B5.
- **Guit.**: Treble clef. Measure 12 has a half note F#4. Measure 13 has a half note G#4. Measure 14 has a half note A5. Measure 15 has a half note B5.
- **D. Set**: Treble clef. Measure 12 has a half note F#4. Measure 13 has a half note G#4. Measure 14 has a half note A5. Measure 15 has a half note B5.
- **A. Sack.**: Treble clef. Measure 12 has a half note F#4. Measure 13 has a half note G#4. Measure 14 has a half note A5. Measure 15 has a half note B5.

13

El. Pno.

Frtl. El. B.

El. Guit.

Synth.

Wi.

Cch.

Br.

St.

Guit.

D. Set

A. Sack.

14

El. Pno.

Frtl. El. B.

El. Guit.

Synth.

Wi.

Cch.

Br.

St.

Guit.

D. Set

A. Sack.

15

El. Pno.

Frtl. El. B.

El. Guit.

Synth.

Wi.

Cch.

Br.

St.

Guit.

D. Set

A. Sack.

16

El. Pno.

Frtl. El. B.

El. Guit.

Synth.

Wi.

Cch.

Br.

St.

Guit.

D. Set

A. Sack.

17

El. Pno.

Frtl. El. B.

El. Guit.

Synth.

Wi.

Cch.

Br.

St.

Guit.

D. Set

A. Sack.

18

El. Pno.

Frtl. El. B.

El. Guit.

Synth.

Wi.

Cch.

Br.

St.

Guit.

D. Set

A. Sack.

19

El. Pno.

Frtl. El. B.

El. Guit.

Synth.

Wi.

Cch.

Br.

St.

Guit.

D. Set

A. Sack.

20

El. Pno.

Frtl. El. B.

El. Guit.

Synth.

Wi.

Cch.

Br.

St.

Guit.

D. Set

A. Sack.

21

El. Pno.

Frtl. El. B.

El. Guit.

Synth.

Wi.

Cch.

Br.

St.

Guit.

D. Set

A. Sack.

22

El. Pno.

Frtl. El. B.

El. Guit.

Synth.

Wi.

Cch.

Br.

St.

Guit.

D. Set

A. Sack.

23

El. Pno.

Frtl. El. B.

El. Guit.

Synth.

Wi.

Cch.

Br.

St.

Guit.

D. Set

A. Sack.

24

El. Pno.

Frtl. El. B.

El. Guit.

Synth.

Wi.

Cch.

Br.

St.

Guit.

D. Set

A. Sack.

25

El. Pno.

Frtl. El. B.

El. Guit.

Synth.

Wi.

Cch.

Br.

St.

Guit.

D. Set

A. Sack.

26

El. Pno.

Frtl. El. B.

El. Guit.

Synth.

Wi.

Cch.

Br.

St.

Guit.

D. Set

A. Sack.

27

El. Pno.

Frtl. El. B.

El. Guit.

Synth.

Wi.

Cch.

Br.

St.

Guit.

D. Set

A. Sack.

28

El. Pno.

Frtl. El. B.

El. Guit.

Synth.

Wi.

Cch.

Br.

St.

Guit.

D. Set

A. Sack.

3

29

El. Pno.

Frtl. El. B.

El. Guit.

Synth.

Wi.

Cch.

Br.

St.

Guit.

D. Set

A. Sack.

8

8

8

8

8

8

8

8

8

8

30

El. Pno.

Frtl. El. B.

El. Guit.

Synth.

Wi.

Cch.

Br.

St.

Guit.

D. Set

A. Sack.

El. Pno. staff: Treble and Bass clefs, key signature of one sharp (F#). Measure 30: Treble clef has a dotted quarter note, Bass clef has a dotted quarter note. Measure 31: Treble clef has a dotted quarter note, Bass clef has a dotted quarter note. Measure 32: Treble clef has a dotted quarter note, Bass clef has a dotted quarter note.

Frtl. El. B. staff: Bass clef, key signature of one sharp (F#). Measure 30: Bass clef has a dotted quarter note. Measure 31: Bass clef has a dotted quarter note. Measure 32: Bass clef has a dotted quarter note.

El. Guit. staff: Treble clef, key signature of one sharp (F#). Measure 30: Treble clef has a dotted quarter note. Measure 31: Treble clef has a dotted quarter note. Measure 32: Treble clef has a dotted quarter note.

Synth. staff: Treble clef, key signature of one sharp (F#). Measure 30: Treble clef has a dotted quarter note. Measure 31: Treble clef has a dotted quarter note. Measure 32: Treble clef has a dotted quarter note.

Wi. staff: Bass clef, key signature of one sharp (F#). Measure 30: Bass clef has a dotted quarter note. Measure 31: Bass clef has a dotted quarter note. Measure 32: Bass clef has a dotted quarter note.

Cch. staff: Bass clef, key signature of one sharp (F#). Measure 30: Bass clef has a dotted quarter note. Measure 31: Bass clef has a dotted quarter note. Measure 32: Bass clef has a dotted quarter note.

Br. staff: Treble clef, key signature of one sharp (F#). Measure 30: Treble clef has a dotted quarter note. Measure 31: Treble clef has a dotted quarter note. Measure 32: Treble clef has a dotted quarter note.

St. staff: Treble clef, key signature of one sharp (F#). Measure 30: Treble clef has a dotted quarter note. Measure 31: Treble clef has a dotted quarter note. Measure 32: Treble clef has a dotted quarter note.

Guit. staff: Treble clef, key signature of one sharp (F#). Measure 30: Treble clef has a dotted quarter note. Measure 31: Treble clef has a dotted quarter note. Measure 32: Treble clef has a dotted quarter note.

D. Set staff: Bass clef, key signature of one sharp (F#). Measure 30: Bass clef has a dotted quarter note. Measure 31: Bass clef has a dotted quarter note. Measure 32: Bass clef has a dotted quarter note.

A. Sack. staff: Treble clef, key signature of one sharp (F#). Measure 30: Treble clef has a dotted quarter note. Measure 31: Treble clef has a dotted quarter note. Measure 32: Treble clef has a dotted quarter note.

31

El. Pno.

Frtl. El. B.

El. Guit.

Synth.

Wi.

Cch.

Br.

St.

Guit.

D. Set

A. Sack.

8

3

32

El. Pno.

Frtl. El. B.

El. Guit.

Synth.

Wi.

Cch.

Br.

St.

Guit.

D. Set

A. Sack.

33

El. Pno.

Frtl. El. B.

El. Guit.

Synth.

Wi.

Cch.

Br.

St.

Guit.

D. Set

A. Sack.

34

El. Pno.

Frtl. El. B.

El. Guit.

Synth.

Wi.

Cch.

Br.

St.

Guit.

D. Set

A. Sack.

35

El. Pno.

Frtl. El. B.

El. Guit.

Synth.

Wi.

Cch.

Br.

St.

Guit.

D. Set

A. Sack.

36

El. Pno.

Frtl. El. B.

El. Guit.

Synth.

Wi.

Cch.

Br.

St.

Guit.

D. Set

A. Sack.

37

El. Pno.

Frtl. El. B.

El. Guit.

Synth.

Wi.

Cch.

Br.

St.

Guit.

D. Set

A. Sack.

El. Pno. part: Measure 37 has a long melodic line starting on G4, moving to A4, B4, and C5. Measure 38 has a whole note chord on G4 and A4. Measure 39 has a whole note chord on G4 and A4. Measure 40 has a whole note chord on G4 and A4.

Frtl. El. B. part: Measure 37 has a bass line starting on G2, moving to A2, B2, and C3. Measure 38 has a whole note chord on G2 and A2. Measure 39 has a whole note chord on G2 and A2. Measure 40 has a whole note chord on G2 and A2.

El. Guit. part: Measure 37 has a whole note chord on G4 and A4. Measure 38 has a whole note chord on G4 and A4. Measure 39 has a whole note chord on G4 and A4. Measure 40 has a whole note chord on G4 and A4.

Synth. part: Measure 37 has a whole note chord on G4 and A4. Measure 38 has a whole note chord on G4 and A4. Measure 39 has a whole note chord on G4 and A4. Measure 40 has a whole note chord on G4 and A4.

Wi. part: Measure 37 has a whole note chord on G4 and A4. Measure 38 has a whole note chord on G4 and A4. Measure 39 has a whole note chord on G4 and A4. Measure 40 has a whole note chord on G4 and A4.

Cch. part: Measure 37 has a whole note chord on G4 and A4. Measure 38 has a whole note chord on G4 and A4. Measure 39 has a whole note chord on G4 and A4. Measure 40 has a whole note chord on G4 and A4.

Br. part: Measure 37 has a whole note chord on G4 and A4. Measure 38 has a whole note chord on G4 and A4. Measure 39 has a whole note chord on G4 and A4. Measure 40 has a whole note chord on G4 and A4.

St. part: Measure 37 has a whole note chord on G4 and A4. Measure 38 has a whole note chord on G4 and A4. Measure 39 has a whole note chord on G4 and A4. Measure 40 has a whole note chord on G4 and A4.

Guit. part: Measure 37 has a melodic line starting on G4, moving to A4, B4, and C5. Measure 38 has a melodic line starting on G4, moving to A4, B4, and C5. Measure 39 has a melodic line starting on G4, moving to A4, B4, and C5. Measure 40 has a triplet of G4, A4, and B4.

D. Set part: Measure 37 has a bass line starting on G2, moving to A2, B2, and C3. Measure 38 has a bass line starting on G2, moving to A2, B2, and C3. Measure 39 has a bass line starting on G2, moving to A2, B2, and C3. Measure 40 has a triplet of G2, A2, and B2.

A. Sack. part: Measure 37 has a whole note chord on G4 and A4. Measure 38 has a whole note chord on G4 and A4. Measure 39 has a whole note chord on G4 and A4. Measure 40 has a whole note chord on G4 and A4.

38

El. Pno.

Frtl. El. B.

El. Guit.

Synth.

Wi.

Cch.

Br.

St.

Guit.

D. Set

A. Sack.

39

El. Pno.

Frtl. El. B.

El. Guit.

Synth.

Wi.

Cch.

Br.

St.

Guit.

D. Set

A. Sack.

40

El. Pno.

Frtl. El. B.

El. Guit.

Synth.

Wi.

Cch.

Br.

St.

Guit.

D. Set

A. Sack.

41

El. Pno.

Frtl. El. B.

El. Guit.

Synth.

Wi.

Cch.

Br.

St.

Guit.

D. Set

A. Sack.

42

El. Pno.

Frtl. El. B.

El. Guit.

Synth.

Wi.

Cch.

Br.

St.

Guit.

D. Set

A. Sack.

43

El. Pno.

Frtl. El. B.

El. Guit.

Synth.

Wi.

Cch.

Br.

St.

Guit.

D. Set

A. Sack.

44

El. Pno.

Frtl. El. B.

El. Guit.

Synth.

Wi.

Cch.

Br.

St.

Guit.

D. Set

A. Sack.

45

El. Pno.

Frtl. El. B.

El. Guit.

Synth.

Wi.

Cch.

Br.

St.

Guit.

D. Set

A. Sack.

46

El. Pno.

Frtl. El. B.

El. Guit.

Synth.

Wi.

Cch.

Br.

St.

Guit.

D. Set

A. Sack.

47

El. Pno.

Frtl. El. B.

El. Guit.

Synth.

Wi.

Cch.

Br.

St.

Guit.

D. Set

A. Sack.

48

El. Pno.

Frtl. El. B.

El. Guit.

Synth.

Wi.

Cch.

Br.

St.

Guit.

D. Set

A. Sack.

49

El. Pno.

Frtl. El. B.

El. Guit.

Synth.

Wi.

Cch.

Br.

St.

Guit.

D. Set

A. Sack.

50

El. Pno.

Frtl. El. B.

El. Guit.

Synth.

Wi.

Cch.

Br.

St.

Guit.

D. Set

A. Sack.

51

El. Pno.

Frtl. El. B.

El. Guit.

Synth.

Wi.

Cch.

Br.

St.

Guit.

D. Set

A. Sack.

52

El. Pno.

Frtl. El. B.

El. Guit.

Synth.

Wi.

Cch.

Br.

St.

Guit.

D. Set

A. Sack.

53

El. Pno.

Frtl. El. B.

El. Guit.

Synth.

Wi.

Cch.

Br.

St.

Guit.

D. Set

A. Sack.

54

El. Pno.

Frtl. El. B.

El. Guit.

Synth.

Wi.

Cch.

Br.

St.

Guit.

D. Set

A. Sack.

55

El. Pno.

Frtl. El. B.

El. Guit.

Synth.

Wi.

Cch.

Br.

St.

Guit.

D. Set

A. Sack.

56

El. Pno.

Frtl. El. B.

El. Guit.

Synth.

Wi.

Cch.

Br.

St.

Guit.

D. Set

A. Sack.

57

El. Pno.

Frtl. El. B.

El. Guit.

Synth.

Wi.

Cch.

Br.

St.

Guit.

D. Set

A. Sack.

El. Pno. part: Measure 57 has a long melodic line starting on a whole note, followed by a triplet of eighth notes. Measure 58 has a bass line with a triplet of eighth notes. Measure 59 has a guitar line with a triplet of eighth notes. Measure 60 has a guitar line with a triplet of eighth notes.

Frtl. El. B. part: Measure 57 has a bass line with a triplet of eighth notes. Measure 58 has a bass line with a triplet of eighth notes. Measure 59 has a bass line with a triplet of eighth notes. Measure 60 has a bass line with a triplet of eighth notes.

El. Guit. part: Measure 57 has a guitar line with a triplet of eighth notes. Measure 58 has a guitar line with a triplet of eighth notes. Measure 59 has a guitar line with a triplet of eighth notes. Measure 60 has a guitar line with a triplet of eighth notes.

Synth. part: Measure 57 has a synth line with a triplet of eighth notes. Measure 58 has a synth line with a triplet of eighth notes. Measure 59 has a synth line with a triplet of eighth notes. Measure 60 has a synth line with a triplet of eighth notes.

Wi. part: Measure 57 has a wi. line with a triplet of eighth notes. Measure 58 has a wi. line with a triplet of eighth notes. Measure 59 has a wi. line with a triplet of eighth notes. Measure 60 has a wi. line with a triplet of eighth notes.

Cch. part: Measure 57 has a cch. line with a triplet of eighth notes. Measure 58 has a cch. line with a triplet of eighth notes. Measure 59 has a cch. line with a triplet of eighth notes. Measure 60 has a cch. line with a triplet of eighth notes.

Br. part: Measure 57 has a br. line with a triplet of eighth notes. Measure 58 has a br. line with a triplet of eighth notes. Measure 59 has a br. line with a triplet of eighth notes. Measure 60 has a br. line with a triplet of eighth notes.

St. part: Measure 57 has a st. line with a triplet of eighth notes. Measure 58 has a st. line with a triplet of eighth notes. Measure 59 has a st. line with a triplet of eighth notes. Measure 60 has a st. line with a triplet of eighth notes.

Guit. part: Measure 57 has a guitar line with a triplet of eighth notes. Measure 58 has a guitar line with a triplet of eighth notes. Measure 59 has a guitar line with a triplet of eighth notes. Measure 60 has a guitar line with a triplet of eighth notes.

D. Set part: Measure 57 has a d. set line with a triplet of eighth notes. Measure 58 has a d. set line with a triplet of eighth notes. Measure 59 has a d. set line with a triplet of eighth notes. Measure 60 has a d. set line with a triplet of eighth notes.

A. Sack. part: Measure 57 has a sack. line with a triplet of eighth notes. Measure 58 has a sack. line with a triplet of eighth notes. Measure 59 has a sack. line with a triplet of eighth notes. Measure 60 has a sack. line with a triplet of eighth notes.

58

El. Pno.

Frtl. El. B.

El. Guit.

Synth.

Wi.

Cch.

Br.

St.

Guit.

D. Set

A. Sack.

59

El. Pno.

Frtl. El. B.

El. Guit.

Synth.

Wi.

Cch.

Br.

St.

Guit.

D. Set

A. Sack.

60

El. Pno.

Frtl. El. B.

El. Guit.

Synth.

Wi.

Cch.

Br.

St.

Guit.

D. Set

A. Sack.

61

El. Pno.

Frtl. El. B.

El. Guit.

Synth.

Wi.

Cch.

Br.

St.

Guit.

D. Set

A. Sack.

El. Pno. staff: Treble clef, F# key signature. Measure 61: A complex melodic line with a long note (A4) and a triplet of eighth notes (G4, A4, B4) in measure 63.

Frtl. El. B. staff: Bass clef, F# key signature. Measure 61: A long note (A2) and a triplet of eighth notes (G2, A2, B2) in measure 63.

El. Guit. staff: Treble clef, F# key signature. Measure 61: A long note (A4).

Synth. staff: Treble clef, F# key signature. Measure 61: A long note (A4).

Wi. staff: Bass clef, F# key signature. Measure 61: A long note (A2).

Cch. staff: Bass clef, F# key signature. Measure 61: A long note (A2).

Br. staff: Treble clef, F# key signature. Measure 61: A long note (A4).

St. staff: Treble clef, F# key signature. Measure 61: A long note (A4).

Guit. staff: Treble clef, F# key signature. Measure 61: A long note (A4). Measure 63: A triplet of eighth notes (G4, A4, B4).

D. Set staff: Treble clef, F# key signature. Measure 61: A complex rhythmic pattern with a long note (A4) and a triplet of eighth notes (G4, A4, B4) in measure 63.

A. Sack. staff: Treble clef, F# key signature. Measure 61: A long note (A4).

62

El. Pno.

Frtrl. El. B.

El. Guit.

Synth.

Wi.

Cch.

Br.

St.

Guit.

D. Set

A. Sack.

63

El. Pno.

Frtl. El. B.

El. Guit.

Synth.

Wi.

Cch.

Br.

St.

Guit.

D. Set

A. Sack.

64

El. Pno.

Frtl. El. B.

El. Guit.

Synth.

Wi.

Cch.

Br.

St.

Guit.

D. Set

A. Sack.

65

El. Pno.

Frtl. El. B.

El. Guit.

Synth.

Wi.

Cch.

Br.

St.

Guit.

D. Set

A. Sack.

66

El. Pno.

Frtl. El. B.

El. Guit.

Synth.

Wi.

Cch.

Br.

St.

Guit.

D. Set

A. Sack.

67

El. Pno.

Frtl. El. B.

El. Guit.

Synth.

Wi.

Cch.

Br.

St.

Guit.

D. Set

A. Sack.

68

El. Pno.

Frtl. El. B.

El. Guit.

Synth.

Wi.

Cch.

Br.

St.

Guit.

D. Set

A. Sack.

69

El. Pno.

Frtl. El. B.

El. Guit.

Synth.

Wi.

Cch.

Br.

St.

Guit.

D. Set

A. Sack.

70

El. Pno.

Frtl. El. B.

El. Guit.

Synth.

Wi.

Cch.

Br.

St.

Guit.

D. Set

A. Sack.

71

El. Pno.

Frtl. El. B.

El. Guit.

Synth.

Wi.

Cch.

Br.

St.

Guit.

D. Set

A. Sack.

72

El. Pno.

Frtl. El. B.

El. Guit.

Synth.

Wi.

Cch.

Br.

St.

Guit.

D. Set

A. Sack.

73

El. Pno.

Frtl. El. B.

El. Guit.

Synth.

Wi.

Cch.

Br.

St.

Guit.

D. Set

A. Sack.

74

El. Pno.

Frtl. El. B.

El. Guit.

Synth.

Wi.

Cch.

Br.

St.

Guit.

D. Set

A. Sack.

75

El. Pno.

Frtl. El. B.

El. Guit.

Synth.

Wi.

Cch.

Br.

St.

Guit.

D. Set

A. Sack.

76

El. Pno.

Frtl. El. B.

El. Guit.

Synth.

Wi.

Cch.

Br.

St.

Guit.

D. Set

A. Sack.

77

El. Pno.

Frtl. El. B.

El. Guit.

Synth.

Wi.

Cch.

Br.

St.

Guit.

D. Set

A. Sack.

78

El. Pno.

Frtl. El. B.

El. Guit.

Synth.

Wi.

Cch.

Br.

St.

Guit.

D. Set

A. Sack.

79

El. Pno.

Frtl. El. B.

El. Guit.

Synth.

Wi.

Cch.

Br.

St.

Guit.

D. Set

A. Sack.

80

El. Pno.

Frtl. El. B.

El. Guit.

Synth.

Wi.

Cch.

Br.

St.

Guit.

D. Set

A. Sack.

81

El. Pno.

Frtl. El. B.

El. Guit.

Synth.

Wi.

Cch.

Br.

St.

Guit.

D. Set

A. Sack.

82

El. Pno.

Frtl. El. B.

El. Guit.

Synth.

Wi.

Cch.

Br.

St.

Guit.

D. Set

A. Sack.

5

8

8

83

El. Pno.

Frtl. El. B.

El. Guit.

Synth.

Wi.

Cch.

Br.

St.

Guit.

D. Set

A. Sack.

84

El. Pno.

Frtl. El. B.

El. Guit.

Synth.

Wi.

Cch.

Br.

St.

Guit.

D. Set

A. Sack.

85

El. Pno.

Frtl. El. B.

El. Guit.

Synth.

Wi.

Cch.

Br.

St.

Guit.

D. Set

A. Sack.

86

El. Pno.

Frtl. El. B.

El. Guit.

Synth.

Wi.

Cch.

Br.

St.

Guit.

D. Set

A. Sack.

87

El. Pno.

Frtl. El. B.

El. Guit.

Synth.

Wi.

Cch.

Br.

St.

Guit.

D. Set

A. Sack.

Detailed description of the musical score: The score is for measures 87-90. Measure 87: El. Pno. has a whole note C#5 in the right hand and a whole note chord (B#4, C#5, D#5) in the left hand. Frtl. El. B. has a dotted quarter note C#3, a quarter note D#3, and a half note E#3. El. Guit. has a whole note chord (B#4, C#5, D#5) in the right hand and a whole note chord (B#4, C#5, D#5) in the left hand. Synth. has a quarter rest, a quarter note D#4, a quarter note E#4, and a quarter note F#4. Wi. has a quarter rest, a quarter note D#4, a quarter note E#4, and a quarter note F#4. Cch. has a whole rest. Br. has a quarter rest, a quarter note D#4, a quarter note E#4, and a quarter note F#4. St. has a whole rest. Guit. has a whole rest. D. Set has a quarter rest, a quarter note D#4, a quarter note E#4, and a quarter note F#4. A. Sack. has a quarter rest, a quarter note D#4, a quarter note E#4, and a quarter note F#4. Measure 88: El. Pno. has a whole note C#5 in the right hand and a whole note chord (B#4, C#5, D#5) in the left hand. Frtl. El. B. has a dotted quarter note C#3, a quarter note D#3, and a half note E#3. El. Guit. has a whole note chord (B#4, C#5, D#5) in the right hand and a whole note chord (B#4, C#5, D#5) in the left hand. Synth. has a quarter rest, a quarter note D#4, a quarter note E#4, and a quarter note F#4. Wi. has a quarter rest, a quarter note D#4, a quarter note E#4, and a quarter note F#4. Cch. has a whole rest. Br. has a quarter rest, a quarter note D#4, a quarter note E#4, and a quarter note F#4. St. has a whole rest. Guit. has a whole rest. D. Set has a quarter rest, a quarter note D#4, a quarter note E#4, and a quarter note F#4. A. Sack. has a quarter rest, a quarter note D#4, a quarter note E#4, and a quarter note F#4. Measure 89: El. Pno. has a whole note C#5 in the right hand and a whole note chord (B#4, C#5, D#5) in the left hand. Frtl. El. B. has a dotted quarter note C#3, a quarter note D#3, and a half note E#3. El. Guit. has a whole note chord (B#4, C#5, D#5) in the right hand and a whole note chord (B#4, C#5, D#5) in the left hand. Synth. has a quarter rest, a quarter note D#4, a quarter note E#4, and a quarter note F#4. Wi. has a quarter rest, a quarter note D#4, a quarter note E#4, and a quarter note F#4. Cch. has a whole rest. Br. has a quarter rest, a quarter note D#4, a quarter note E#4, and a quarter note F#4. St. has a whole rest. Guit. has a whole rest. D. Set has a quarter rest, a quarter note D#4, a quarter note E#4, and a quarter note F#4. A. Sack. has a quarter rest, a quarter note D#4, a quarter note E#4, and a quarter note F#4. Measure 90: El. Pno. has a whole note C#5 in the right hand and a whole note chord (B#4, C#5, D#5) in the left hand. Frtl. El. B. has a dotted quarter note C#3, a quarter note D#3, and a half note E#3. El. Guit. has a whole note chord (B#4, C#5, D#5) in the right hand and a whole note chord (B#4, C#5, D#5) in the left hand. Synth. has a quarter rest, a quarter note D#4, a quarter note E#4, and a quarter note F#4. Wi. has a quarter rest, a quarter note D#4, a quarter note E#4, and a quarter note F#4. Cch. has a whole rest. Br. has a quarter rest, a quarter note D#4, a quarter note E#4, and a quarter note F#4. St. has a whole rest. Guit. has a whole rest. D. Set has a quarter rest, a quarter note D#4, a quarter note E#4, and a quarter note F#4. A. Sack. has a quarter rest, a quarter note D#4, a quarter note E#4, and a quarter note F#4.

88

El. Pno.

Frtl. El. B.

El. Guit.

Synth.

Wi.

Cch.

Br.

St.

Guit.

D. Set

A. Sack.

89

El. Pno.

Frtl. El. B.

El. Guit.

Synth.

Wi.

Cch.

Br.

St.

Guit.

D. Set

A. Sack.

- Cch. (Cymbals):** Silent throughout.
- St. (Strings):** Silent throughout.
- Guit. (Acoustic Guitar):** Silent throughout.

90

El. Pno.

Frtl. El. B.

El. Guit.

Synth.

Wi.

Cch.

Br.

St.

Guit.

D. Set

A. Sack.

5

9

91

El. Pno.

Frtl. El. B.

El. Guit.

Synth.

Wi.

Cch.

Br.

St.

Guit.

D. Set

A. Sack.

92

El. Pno.

Frtl. El. B.

El. Guit.

Synth.

Wi.

Cch.

Br.

St.

Guit.

D. Set

A. Sack.

93

El. Pno.

Frtl. El. B.

El. Guit.

Synth.

Wi.

Cch.

Br.

St.

Guit.

D. Set

A. Sack.

94

El. Pno.

Frtl. El. B.

El. Guit.

Synth.

Wi.

Cch.

Br.

St.

Guit.

D. Set

A. Sack.

95

El. Pno.

Frtl. El. B.

El. Guit.

Synth.

Wi.

Cch.

Br.

St.

Guit.

D. Set

A. Sack.

96

El. Pno.

Frtl. El. B.

El. Guit.

Synth.

Wi.

Cch.

Br.

St.

Guit.

D. Set

A. Sack.

97

El. Pno.

Frtl. El. B.

El. Guit.

Synth.

Wi.

Cch.

Br.

St.

Guit.

D. Set

A. Sack.

98

El. Pno.

Frtl. El. B.

El. Guit.

Synth.

Wi.

Cch.

Br.

St.

Guit.

D. Set

A. Sack.

- D. Set:** Percussion part with a complex rhythmic pattern, including many rests and some notes.

99

El. Pno.

Frtl. El. B.

El. Guit.

Synth.

Wi.

Cch.

Br.

St.

Guit.

D. Set

A. Sack.

100

El. Pno.

Frtl. El. B.

El. Guit.

Synth.

Wi.

Cch.

Br.

St.

Guit.

D. Set

A. Sack.

101

El. Pno.

Frtl. El. B.

El. Guit.

Synth.

Wi.

Cch.

Br.

St.

Guit.

D. Set

A. Sack.

102

El. Pno.

Frtl. El. B.

El. Guit.

Synth.

Wi.

Cch.

Br.

St.

Guit.

D. Set

A. Sack.

103

El. Pno.

Frtl. El. B.

El. Guit.

Synth.

Wi.

Cch.

Br.

St.

Guit.

D. Set

A. Sack.

5

3

104

El. Pno.

Frtl. El. B.

El. Guit.

Synth.

Wi.

Cch.

Br.

St.

Guit.

D. Set

A. Sack.

105

El. Pno.

Frtl. El. B.

El. Guit.

Synth.

Wi.

Cch.

Br.

St.

Guit.

D. Set

A. Sack.

106

El. Pno.

Frtl. El. B.

El. Guit.

Synth.

Wi.

Cch.

Br.

St.

Guit.

D. Set

A. Sack.

107

El. Pno.

Frtl. El. B.

El. Guit.

Synth.

Wi.

Cch.

Br.

St.

Guit.

D. Set

A. Sack.

109

El. Pno.

Frtl. El. B.

El. Guit.

Synth.

Wi.

Cch.

Br.

St.

Guit.

D. Set

A. Sack.

110

El. Pno.

Frtl. El. B.

El. Guit.

Synth.

Wi.

Cch.

Br.

St.

Guit.

D. Set

A. Sack.

111

El. Pno.

Frtl. El. B.

El. Guit.

Synth.

Wi.

Cch.

Br.

St.

Guit.

D. Set

A. Sack.

5

3

112

El. Pno.

Frtl. El. B.

El. Guit.

Synth.

Wi.

Cch.

Br.

St.

Guit.

D. Set

A. Sack.

113

El. Pno.

Frtl. El. B.

El. Guit.

Synth.

Wi.

Cch.

Br.

St.

Guit.

D. Set

A. Sack.

114

El. Pno.

Frtl. El. B.

El. Guit.

Synth.

Wi.

Cch.

Br.

St.

Guit.

D. Set

A. Sack.

115

El. Pno.

Frtl. El. B.

El. Guit.

Synth.

Wi.

Cch.

Br.

St.

Guit.

D. Set

A. Sack.

116

El. Pno.

Frtl. El. B.

El. Guit.

Synth.

Wi.

Cch.

Br.

St.

Guit.

D. Set

A. Sack.

117

El. Pno.

Frtl. El. B.

El. Guit.

Synth.

Wi.

Cch.

Br.

St.

Guit.

D. Set

A. Sack.

118

El. Pno.

Frtl. El. B.

El. Guit.

Synth.

Wi.

Cch.

Br.

St.

Guit.

D. Set

A. Sack.

119

El. Pno.

Frtl. El. B.

El. Guit.

Synth.

Wi.

Cch.

Br.

St.

Guit.

D. Set

A. Sack.

5

5

3

120

El. Pno.

Frtl. El. B.

El. Guit.

Synth.

Wi.

Cch.

Br.

St.

Guit.

D. Set

A. Sack.

5

3

3

121

El. Pno.

Frtl. El. B.

El. Guit.

Synth.

Wi.

Cch.

Br.

St.

Guit.

D. Set

A. Sack.

122

El. Pno.

Frtl. El. B.

El. Guit.

Synth.

Wi.

Cch.

Br.

St.

Guit.

D. Set

A. Sack.

123

El. Pno.

Frtl. El. B.

El. Guit.

Synth.

Wi.

Cch.

Br.

St.

Guit.

D. Set

A. Sack.

124

El. Pno.

Frtl. El. B.

El. Guit.

Synth.

Wi.

Cch.

Br.

St.

Guit.

D. Set

A. Sack.

125

El. Pno.

Frtl. El. B.

El. Guit.

Synth.

Wi.

Cch.

Br.

St.

Guit.

D. Set

A. Sack.

126

El. Pno.

Frtl. El. B.

El. Guit.

Synth.

Wi.

Cch.

Br.

St.

Guit.

D. Set

A. Sack.

127

El. Pno.

Frtl. El. B.

El. Guit.

Synth.

Wi.

Cch.

Br.

St.

Guit.

D. Set

A. Sack.

5

3

128

El. Pno.

Frtl. El. B.

El. Guit.

Synth.

Wi.

Cch.

Br.

St.

Guit.

D. Set

A. Sack.

129

El. Pno.

Frtl. El. B.

El. Guit.

Synth.

Wi.

Cch.

Br.

St.

Guit.

D. Set

A. Sack.

130

El. Pno.

Frtl. El. B.

El. Guit.

Synth.

Wi.

Cch.

Br.

St.

Guit.

D. Set

A. Sack.

131

El. Pno.

Frtl. El. B.

El. Guit.

Synth.

Wi.

Cch.

Br.

St.

Guit.

D. Set

A. Sack.

132

El. Pno.

Frtl. El. B.

El. Guit.

Synth.

Wi.

Cch.

Br.

St.

Guit.

D. Set

A. Sack.

133

El. Pno.

Frtl. El. B.

El. Guit.

Synth.

Wi.

Cch.

Br.

St.

Guit.

D. Set

A. Sack.

134

El. Pno.

Frtl. El. B.

El. Guit.

Synth.

Wi.

Cch.

Br.

St.

Guit.

D. Set

A. Sack.

8 5

135

El. Pno.

Frtl. El. B.

El. Guit.

Synth.

Wi.

Cch.

Br.

St.

Guit.

D. Set

A. Sack.

136

El. Pno.

Frtl. El. B.

El. Guit.

Synth.

Wi.

Cch.

Br.

St.

Guit.

D. Set

A. Sack.

137

El. Pno.

Frtl. El. B.

El. Guit.

Synth.

Wi.

Cch.

Br.

St.

Guit.

D. Set

A. Sack.

138

El. Pno.

Frtl. El. B.

El. Guit.

Synth.

Wi.

Cch.

Br.

St.

Guit.

D. Set

A. Sack.

139

El. Pno.

Frtl. El. B.

El. Guit.

Synth.

Wi.

Cch.

Br.

St.

Guit.

D. Set

A. Sack.

140

El. Pno.

Frtl. El. B.

El. Guit.

Synth.

Wi.

Cch.

Br.

St.

Guit.

D. Set

A. Sack.

141

El. Pno.

Frtl. El. B.

El. Guit.

Synth.

Wi.

Cch.

Br.

St.

Guit.

D. Set

A. Sack.

142

El. Pno.

Frtl. El. B.

El. Guit.

Synth.

Wi.

Cch.

Br.

St.

Guit.

D. Set

A. Sack.

143

El. Pno.

Frtl. El. B.

El. Guit.

Synth.

Wi.

Cch.

Br.

St.

Guit.

D. Set

A. Sack.

144

El. Pno.

Frtl. El. B.

El. Guit.

Synth.

Wi.

Cch.

Br.

St.

Guit.

D. Set

A. Sack.

145

El. Pno.

Frtl. El. B.

El. Guit.

Synth.

Wi.

Cch.

Br.

St.

Guit.

D. Set

A. Sack.

146

El. Pno.

Frtl. El. B.

El. Guit.

Synth.

Wi.

Cch.

Br.

St.

Guit.

D. Set

A. Sack.

147

El. Pno.

Frtl. El. B.

El. Guit.

Synth.

Wi.

Cch.

Br.

St.

Guit.

D. Set

A. Sack.

148

El. Pno.

Frtl. El. B.

El. Guit.

Synth.

Wi.

Cch.

Br.

St.

Guit.

D. Set

A. Sack.

7

8

149

El. Pno.

Frtl. El. B.

El. Guit.

Synth.

Wi.

Cch.

Br.

St.

Guit.

D. Set

A. Sack.

150

El. Pno.

Frtl. El. B.

El. Guit.

Synth.

Wi.

Cch.

Br.

St.

Guit.

D. Set

A. Sack.

151

El. Pno.

Frtl. El. B.

El. Guit.

Synth.

Wi.

Cch.

Br.

St.

Guit.

D. Set

A. Sack.

152

El. Pno.

Frtl. El. B.

El. Guit.

Synth.

Wi.

Cch.

Br.

St.

Guit.

D. Set

A. Sack.

153

El. Pno.

Frtl. El. B.

El. Guit.

Synth.

Wi.

Cch.

Br.

St.

Guit.

D. Set

A. Sack.

154

El. Pno.

Frtl. El. B.

El. Guit.

Synth.

Wi.

Cch.

Br.

St.

Guit.

D. Set

A. Sack.

155

El. Pno.

Frtl. El. B.

El. Guit.

Synth.

Wi.

Cch.

Br.

St.

Guit.

D. Set

A. Sack.

156

El. Pno.

Frtl. El. B.

El. Guit.

Synth.

Wi.

Cch.

Br.

St.

Guit.

D. Set

A. Sack.

157

El. Pno.

Frtl. El. B.

El. Guit.

Synth.

Wi.

Cch.

Br.

St.

Guit.

D. Set

A. Sack.

158

El. Pno.

Frtl. El. B.

El. Guit.

Synth.

Wi.

Cch.

Br.

St.

Guit.

D. Set

A. Sack.

159

El. Pno.

Frtl. El. B.

El. Guit.

Synth.

Wi.

Cch.

Br.

St.

Guit.

D. Set

A. Sack.

160

El. Pno.

Frtl. El. B.

El. Guit.

Synth.

Wi.

Cch.

Br.

St.

Guit.

D. Set

A. Sack.

161

El. Pno.

Frtl. El. B.

El. Guit.

Synth.

Wi.

Cch.

Br.

St.

Guit.

D. Set

A. Sack.

162

El. Pno.

Frtl. El. B.

El. Guit.

Synth.

Wi.

Cch.

Br.

St.

Guit.

D. Set

A. Sack.

163

El. Pno.

Frtl. El. B.

El. Guit.

Synth.

Wi.

Cch.

Br.

St.

Guit.

D. Set

A. Sack.

164

El. Pno.

Frtl. El. B.

El. Guit.

Synth.

Wi.

Cch.

Br.

St.

Guit.

D. Set

A. Sack.

165

El. Pno.

Frtl. El. B.

El. Guit.

Synth.

Wi.

Cch.

Br.

St.

Guit.

D. Set

A. Sack.

166

El. Pno.

Frtl. El. B.

El. Guit.

Synth.

Wi.

Cch.

Br.

St.

Guit.

D. Set

A. Sack.

8 5

167

El. Pno.

Frtl. El. B.

El. Guit.

Synth.

Wi.

Cch.

Br.

St.

Guit.

D. Set

A. Sack.

5

8

168

El. Pno.

Frtl. El. B.

El. Guit.

Synth.

Wi.

Cch.

Br.

St.

Guit.

D. Set

A. Sack.

169

El. Pno.

Frtl. El. B.

El. Guit.

Synth.

Wi.

Cch.

Br.

St.

Guit.

D. Set

A. Sack.

170

El. Pno.

Frtl. El. B.

El. Guit.

Synth.

Wi.

Cch.

Br.

St.

Guit.

D. Set

A. Sack.

171

El. Pno.

Frtl. El. B.

El. Guit.

Synth.

Wi.

Cch.

Br.

St.

Guit.

D. Set

A. Sack.

172

El. Pno.

Frtl. El. B.

El. Guit.

Synth.

Wi.

Cch.

Br.

St.

Guit.

D. Set

A. Sack.

173

El. Pno.

Frtl. El. B.

El. Guit.

Synth.

Wi.

Cch.

Br.

St.

Guit.

D. Set

A. Sack.

174

El. Pno.

Frtl. El. B.

El. Guit.

Synth.

Wi.

Cch.

Br.

St.

Guit.

D. Set

A. Sack.

175

El. Pno.

Frtl. El. B.

El. Guit.

Synth.

Wi.

Cch.

Br.

St.

Guit.

D. Set

A. Sack.

176

El. Pno.

Frtl. El. B.

El. Guit.

Synth.

Wi.

Cch.

Br.

St.

Guit.

D. Set

A. Sack.

177

El. Pno.

Frtl. El. B.

El. Guit.

Synth.

Wi.

Cch.

Br.

St.

Guit.

D. Set

A. Sack.

178

El. Pno.

Frtl. El. B.

El. Guit.

Synth.

Wi.

Cch.

Br.

St.

Guit.

D. Set

A. Sack.