

♩ = 136

Percussive Organ, Up And Down

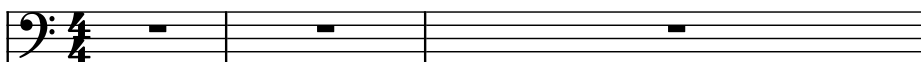

Bass Synthesizer

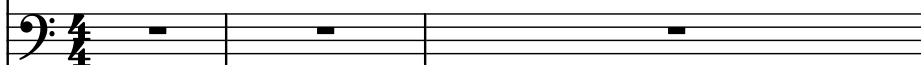

Violins

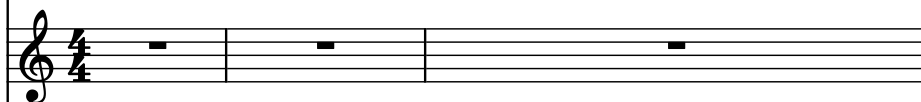

Bass Synthesizer

Bass Synthesizer

Concert Snare Drum

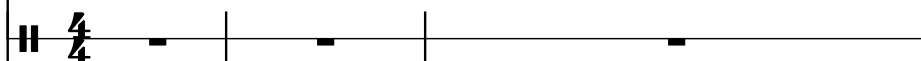

Square Synthesizer

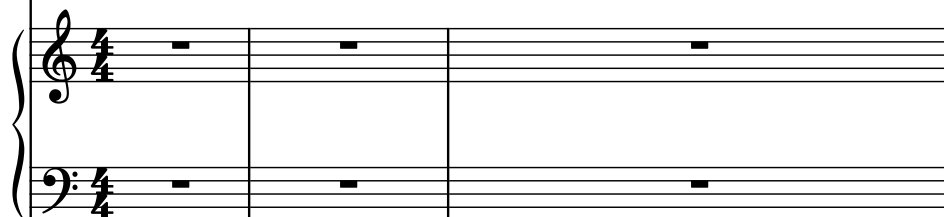

Violin

Bass Synthesizer

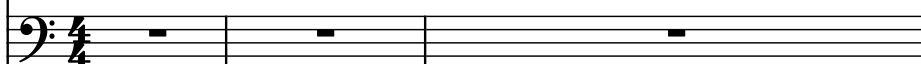

Concert Snare Drum

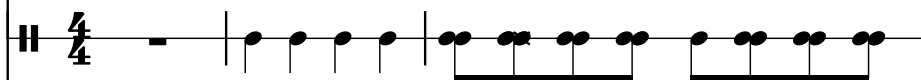

String Synthesizer

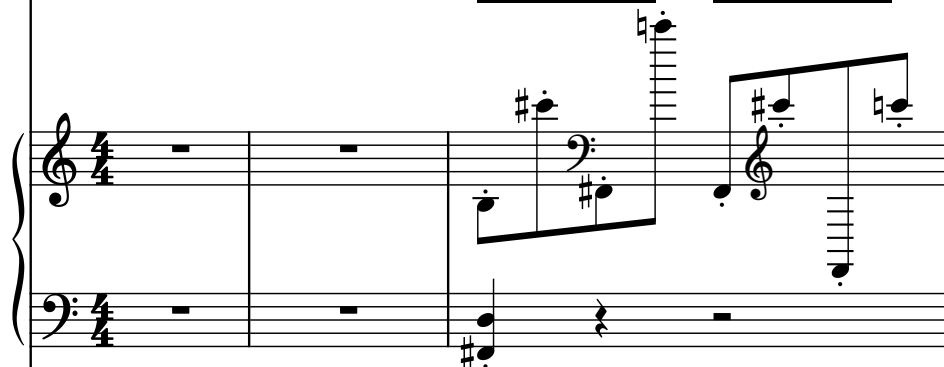

Timpani

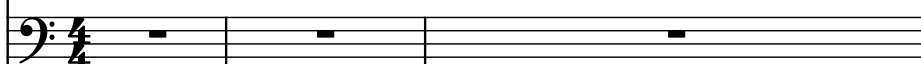

Effect Synthesizer

Perc. Org.

Synth.

Vlns.

Synth.

Synth.

Con. Sn.

Synth.

Vln.

Synth.

Con. Sn.

Synth.

Timp.

Synth.

Perc. Org.

Synth.

Vlns.

Synth.

Synth.

Con. Sn.

Synth.

Vln.

Synth.

Con. Sn.

Synth.

Timp.

Synth.

Pdf downloaded from [www.midicities.com](http://www.midicities.com)

15

Perc. Org.

Synth.

Vlns.

Synth.

Synth.

Con. Sn.

Synth.

Vln.

Synth.

Con. Sn.

Synth.

Timp.

Synth.

19

Perc. Org.

Synth.

Vlins.

Synth.

Synth.

Con. Sn.

Synth.

Vln.

Synth.

Con. Sn.

Synth.

Timp.

Synth.

**Measures 21-22:**

23

Perc. Org.

Synth.

Vlns.

Synth.

Synth.

Con. Sn.

Synth.

Vln.

Synth.

Con. Sn.

Synth.

Timp.

Synth.

25

Perc. Org.

Synth.

Vlns.

Synth.

Synth.

Con. Sn.

Synth.

Vln.

Synth.

Con. Sn.

Synth.

Timp.

Synth.

27

Perc. Org.

Synth.

Vlns.

Synth.

Synth.

Con. Sn.

Synth.

Vln.

Synth.

Con. Sn.

Synth.

Timp.

Synth.

Score for Percussion, Organ, Synthesizer, Violins, and Snare Drums.

- Perc. Org. (Percussion Organ) in Bass Clef.
- Synth. (Synthesizer) in Bass Clef.
- Vlins. (Violins) in Treble Clef.
- Synth. (Synthesizer) in Treble Clef.
- Synth. (Synthesizer) in Bass Clef.
- Con. Sn. (Contra Snare) in Treble Clef.
- Synth. (Synthesizer) in Treble and Bass Clefs.
- Vln. (Violin) in Treble Clef.
- Synth. (Synthesizer) in Bass Clef.

The second system includes:

- Con. Sn. (Contra Snare) in Treble Clef.
- Synth. (Synthesizer) in Treble and Bass Clefs.
- Timp. (Timpani) in Bass Clef.
- Synth. (Synthesizer) in Bass Clef.

31

31

Perc. Org.

Synth.

Vlns.

Synth.

Synth.

Con. Sn.

Synth.

Vln.

Synth.

Con. Sn.

Synth.

Timp.

Synth.

Perc. Org.

Synth.

Vlns.

Synth.

Synth.

Con. Sn.

Synth.

Vln.

Synth.

Con. Sn.

Synth.

Timp.

Synth.

35

Perc. Org.

Synth.

Vlins.

Synth.

Synth.

Con. Sn.

Synth.

Vln.

Synth.

Con. Sn.

Synth.

Timp.

Synth.

- Perc. Org.**: Percussion Organ, mostly rests.
- Synth.**: Synthesizer, mostly rests.
- Vlins.**: Violins, mostly rests.
- Synth.**: Synthesizer, melodic line in the first measure.
- Synth.**: Synthesizer, harmonic line in the first measure.
- Con. Sn.**: Conga Snare, mostly rests.
- Synth.**: Synthesizer, complex melodic and harmonic lines.
- Vln.**: Violin, single note in the first measure.
- Synth.**: Synthesizer, mostly rests.
- Con. Sn.**: Conga Snare, mostly rests.
- Synth.**: Synthesizer, complex melodic and harmonic lines.
- Timp.**: Timpani, mostly rests.
- Synth.**: Synthesizer, mostly rests.

Perc. Org.

Synth.

Vlns.

Synth.

Synth.

Con. Sn.

Synth.

Vln.

Synth.

Con. Sn.

Synth.

Timp.

Synth.

39

Perc. Org.

Synth.

Vlns.

Synth.

Synth.

Con. Sn.

Synth.

Vln.

Synth.

Con. Sn.

Synth.

Timp.

Synth.

This musical score is for the song "The Sound of Silence" by Simon & Garfunkel. It features a variety of instruments and vocal parts. The instruments include Percussion Organ (Perc. Org.), Synthesizer (Synth.), Violins (Vlins.), Synthesizer (Synth.), Conga Snare (Con. Sn.), Synthesizer (piano) (Synth.), Violin (Vln.), Synthesizer (bass) (Synth.), Conga Snare (drums) (Con. Sn.), Synthesizer (piano) (Synth.), and Timpani (Timp.). The score is written in 4/4 time and consists of two systems of staves. The first system includes staves for Perc. Org., Synth., Vlins., Synth., Synth., Con. Sn., Synth., Vln., Synth., and Con. Sn. The second system includes staves for Synth., Timp., and Synth. The vocal parts are written in the top staff of each system. The score is in G major and 4/4 time. The key signature has one sharp (F#) and the time signature is 4/4. The score is written in a standard musical notation with a treble clef for the vocal parts and various clefs for the instruments. The score is divided into two systems by a double bar line. The first system contains the first two measures of the song, and the second system contains the next two measures. The score is written in a clear and legible font, with all notes and rests clearly visible. The overall layout is professional and easy to read.

43

Perc. Org.

Synth.

Vlns.

Synth.

Synth.

Con. Sn.

Synth.

Vln.

Synth.

Con. Sn.

Synth.

Timp.

Synth.

- Perc. Org.**: Bass clef, playing a sequence of notes including G#2, A2, B2, C3, D3, E3, F#3, G#3, A3, B3, C4, D4, E4, F#4, G#4, A4, B4, C5, D5, E5, F#5, G#5, A5, B5, C6, D6, E6, F#6, G#6, A6, B6, C7, D7, E7, F#7, G#7, A7, B7, C8, D8, E8, F#8, G#8, A8, B8, C9, D9, E9, F#9, G#9, A9, B9, C10, D10, E10, F#10, G#10, A10, B10, C11, D11, E11, F#11, G#11, A11, B11, C12, D12, E12, F#12, G#12, A12, B12, C13, D13, E13, F#13, G#13, A13, B13, C14, D14, E14, F#14, G#14, A14, B14, C15, D15, E15, F#15, G#15, A15, B15, C16, D16, E16, F#16, G#16, A16, B16, C17, D17, E17, F#17, G#17, A17, B17, C18, D18, E18, F#18, G#18, A18, B18, C19, D19, E19, F#19, G#19, A19, B19, C20, D20, E20, F#20, G#20, A20, B20, C21, D21, E21, F#21, G#21, A21, B21, C22, D22, E22, F#22, G#22, A22, B22, C23, D23, E23, F#23, G#23, A23, B23, C24, D24, E24, F#24, G#24, A24, B24, C25, D25, E25, F#25, G#25, A25, B25, C26, D26, E26, F#26, G#26, A26, B26, C27, D27, E27, F#27, G#27, A27, B27, C28, D28, E28, F#28, G#28, A28, B28, C29, D29, E29, F#29, G#29, A29, B29, C30, D30, E30, F#30, G#30, A30, B30, C31, D31, E31, F#31, G#31, A31, B31, C32, D32, E32, F#32, G#32, A32, B32, C33, D33, E33, F#33, G#33, A33, B33, C34, D34, E34, F#34, G#34, A34, B34, C35, D35, E35, F#35, G#35, A35, B35, C36, D36, E36, F#36, G#36, A36, B36, C37, D37, E37, F#37, G#37, A37, B37, C38, D38, E38, F#38, G#38, A38, B38, C39, D39, E39, F#39, G#39, A39, B39, C40, D40, E40, F#40, G#40, A40, B40, C41, D41, E41, F#41, G#41, A41, B41, C42, D42, E42, F#42, G#42, A42, B42, C43, D43, E43, F#43, G#43, A43, B43, C44, D44, E44, F#44, G#44, A44, B44, C45, D45, E45, F#45, G#45, A45, B45, C46, D46, E46, F#46, G#46, A46, B46, C47, D47, E47, F#47, G#47, A47, B47, C48, D48, E48, F#48, G#48, A48, B48, C49, D49, E49, F#49, G#49, A49, B49, C50, D50, E50, F#50, G#50, A50, B50, C51, D51, E51, F#51, G#51, A51, B51, C52, D52, E52, F#52, G#52, A52, B52, C53, D53, E53, F#53, G#53, A53, B53, C54, D54, E54, F#54, G#54, A54, B54, C55, D55, E55, F#55, G#55, A55, B55, C56, D56, E56, F#56, G#56, A56, B56, C57, D57, E57, F#57, G#57, A57, B57, C58, D58, E58, F#58, G#58, A58, B58, C59, D59, E59, F#59, G#59, A59, B59, C60, D60, E60, F#60, G#60, A60, B60, C61, D61, E61, F#61, G#61, A61, B61, C62, D62, E62, F#62, G#62, A62, B62, C63, D63, E63, F#63, G#63, A63, B63, C64, D64, E64, F#64, G#64, A64, B64, C65, D65, E65, F#65, G#65, A65, B65, C66, D66, E66, F#66, G#66, A66, B66, C67, D67, E67, F#67, G#67, A67, B67, C68, D68, E68, F#68, G#68, A68, B68, C69, D69, E69, F#69, G#69, A69, B69, C70, D70, E70, F#70, G#70, A70, B70, C71, D71, E71, F#71, G#71, A71, B71, C72, D72, E72, F#72, G#72, A72, B72, C73, D73, E73, F#73, G#73, A73, B73, C74, D74, E74, F#74, G#74, A74, B74, C75, D75, E75, F#75, G#75, A75, B75, C76, D76, E76, F#76, G#76, A76, B76, C77, D77, E77, F#77, G#77, A77, B77, C78, D78, E78, F#78, G#78, A78, B78, C79, D79, E79, F#79, G#79, A79, B79, C80, D80, E80, F#80, G#80, A80, B80, C81, D81, E81, F#81, G#81, A81, B81, C82, D82, E82, F#82, G#82, A82, B82, C83, D83, E83, F#83, G#83, A83, B83, C84, D84, E84, F#84, G#84, A84, B84, C85, D85, E85, F#85, G#85, A85, B85, C86, D86, E86, F#86, G#86, A86, B86, C87, D87, E87, F#87, G#87, A87, B87, C88, D88, E88, F#88, G#88, A88, B88, C89, D89, E89, F#89, G#89, A89, B89, C90, D90, E90, F#90, G#90, A90, B90, C91, D91, E91, F#91, G#91, A91, B91, C92, D92, E92, F#92, G#92, A92, B92, C93, D93, E93, F#93, G#93, A93, B93, C94, D94, E94, F#94, G#94, A94, B94, C95, D95, E95, F#95, G#95, A95, B95, C96, D96, E96, F#96, G#96, A96, B96, C97, D97, E97, F#97, G#97, A97, B97, C98, D98, E98, F#98, G#98, A98, B98, C99, D99, E99, F#99, G#99, A99, B99, C100, D100, E100, F#100, G#100, A100, B100, C101, D101, E101, F#101, G#101, A101, B101, C102, D102, E102, F#102, G#102, A102, B102, C103, D103, E103, F#103, G#103, A103, B103, C104, D104, E104, F#104, G#104, A104, B104, C105, D105, E105, F#105, G#105, A105, B105, C106, D106, E106, F#106, G#106, A106, B106, C107, D107, E107, F#107, G#107, A107, B107, C108, D108, E108, F#108, G#108, A108, B108, C109, D109, E109, F#109, G#109, A109, B109, C110, D110, E110, F#110, G#110, A110, B110, C111, D111, E111, F#111, G#111, A111, B111, C112, D112, E112, F#112, G#112, A112, B112, C113, D113, E113, F#113, G#113, A113, B113, C114, D114, E114, F#114, G#114, A114, B114, C115, D115, E115, F#115, G#115, A115, B115, C116, D116, E116, F#116, G#116, A116, B116, C117, D117, E117, F#117, G#117, A117, B117, C118, D118, E118, F#118, G#118, A118, B118, C119, D119, E119, F#119, G#119, A119, B119, C120, D120, E120, F#120, G#120, A120, B120, C121, D121, E121, F#121, G#121, A121, B121, C122, D122, E122, F#122, G#122, A122, B122, C123, D123, E123, F#123, G#123, A123, B123, C124, D124, E124, F#124, G#124, A124, B124, C125, D125, E125, F#125, G#125, A125, B125, C126, D126, E126, F#126, G#126, A126, B126, C127, D127, E127, F#127, G#127, A127, B127, C128, D128, E128, F#128, G#128, A128, B128, C129, D129, E129, F#129, G#129, A129, B129, C130, D130, E130, F#130, G#130, A130, B130, C131, D131, E131, F#131, G#131, A131, B131, C132, D132, E132, F#132, G#132, A132, B132, C133, D133, E133, F#133, G#133, A133, B133, C134, D134, E134, F#134, G#134, A134, B134, C135, D135, E135, F#135, G#135, A135, B135, C136, D136, E136, F#136, G#136, A136, B136, C137, D137, E137, F#137, G#137, A137, B137, C138, D138, E138, F#138, G#138, A138, B138, C139, D139, E139, F#139, G#139, A139, B139, C140, D140, E140, F#140, G#140, A140, B140, C141, D141, E141, F#141, G#141, A141, B141, C142, D142, E142, F#142, G#142, A142, B142, C143, D143, E143, F#143, G#143, A143, B143, C144, D144, E144, F#144, G#144, A144, B144, C145, D145, E145, F#145, G#145, A145, B145, C146, D146, E146, F#146, G#146, A146, B146, C147, D147, E147, F#147, G#147, A147, B147, C148, D148, E148, F#148, G#148, A148, B148, C149, D149, E149, F#149, G#149, A149, B149, C150, D150, E150, F#150, G#150, A150, B150, C151, D151, E151, F#151, G#151, A151, B151, C152, D152, E152, F#152, G#152, A152, B152, C153, D153, E153, F#153, G#153, A153, B153, C154, D154, E154, F#154, G#154, A154, B154, C155, D155, E155, F#155, G#155, A155, B155, C156, D156, E156, F#156, G#156, A156, B156, C157, D157, E157, F#157, G#157, A157, B157, C158, D158, E158, F#158, G#158, A158, B158, C159, D159, E159, F#159, G#159, A159, B159, C160, D160, E160, F#160, G#160, A160, B160, C161, D161, E161, F#161, G#161, A161, B161, C162, D162, E162, F#162, G#162, A162, B162, C163, D163, E163, F#163, G#163, A163, B163, C164, D164, E164, F#164, G#164, A164, B164, C165, D165, E165, F#165, G#165, A165, B165, C166, D166, E166, F#166, G#166, A166, B166, C167, D167, E167, F#167, G#167, A167, B167, C168, D168, E168, F#168, G#168, A168, B168, C169, D169, E169, F#169, G#169, A169, B169, C170, D170, E170, F#170, G#170, A170, B170, C171, D171, E171, F#171, G#171, A171, B171, C172, D172, E172, F#172, G#172, A172, B172, C173, D173, E173, F#173, G#173, A173, B173, C174, D174, E174, F#174, G#174, A174, B174, C175, D175, E175, F#175, G#175, A175, B175, C176, D176, E176, F#176, G#176, A176, B176, C177, D177, E177, F#177, G#177, A177, B177, C178, D178, E178, F#178, G#178, A178, B178, C179, D179, E179, F#179, G#179, A179, B179, C180, D180, E180, F#180, G#180, A180, B180, C181, D181, E181, F#181, G#181, A181, B181, C182, D182, E182, F#182, G#182, A182, B182, C183, D183, E183, F#183, G#183, A183, B183, C184, D184, E184, F#184, G#184, A184, B184, C185, D185, E185, F#185, G#185, A185, B185, C186, D186, E186, F#186, G#186, A186, B186, C187, D187, E187, F#187, G#187, A187, B187, C188, D188, E188, F#188, G#188, A188, B188, C189, D189, E189, F#189, G#189, A189, B189, C190, D190, E190, F#190, G#190, A190, B190, C191, D191, E191, F#191, G#191, A191, B191, C192, D192, E192, F#192, G#192, A192, B192, C193, D193, E193, F#193, G#193, A193, B193, C194, D194, E194, F#194, G#194, A194, B194, C195, D195, E195, F#195, G#195, A195, B195, C196, D196, E196, F#196, G#196, A196, B196, C197, D197, E197, F#197, G#197, A197, B197, C198, D198, E198, F#198, G#198, A198, B198, C199, D199, E199, F#199, G#199, A199, B199, C200, D200, E200, F#200, G#200, A200, B200, C201, D201, E201, F#201, G#201, A201, B201, C202, D202, E202, F#202, G#202, A202, B202, C203, D203, E203, F#203, G#203, A203, B203, C204, D204, E204, F#204, G#204, A204, B204, C205, D205, E205, F#205, G#205, A205, B205, C206, D206, E206, F#206, G#206, A206, B206, C207, D207, E207, F#207, G#207, A207, B207, C208, D208, E208, F#208, G#208, A208, B208, C209, D209, E209, F#209, G#209, A209, B209, C210, D210, E210, F#210, G#210, A210, B210, C211, D211, E211, F#211, G#211, A211, B211, C212, D212, E212, F#212, G#212, A212, B212, C213, D213, E213, F#213, G#213, A213, B213, C214, D214, E214, F#214, G#214, A214, B214, C215, D215, E215, F#215, G#215, A215, B215, C216, D216, E216, F#216, G#216, A216, B216, C217, D217, E217, F#217, G#217, A217, B217, C218, D218, E218, F#218, G#218, A218, B218, C219, D219, E219, F#219, G#219, A219, B219, C220, D220, E220, F#220, G#220, A220, B220, C221, D221, E221, F#221, G#221, A221, B221, C222, D222, E222, F#222, G#222, A222, B222, C223, D223, E223, F#223, G#223, A223, B223, C224, D224, E224, F#224, G#224, A224, B224, C225, D225, E225, F#225, G#225, A225, B225, C226, D226, E226, F#226, G#226, A226, B226, C227, D227, E227, F#227, G#227, A227, B227, C228, D228, E228, F#228, G#228, A228, B228, C229, D229, E229, F#229, G#229, A229, B229, C230, D230, E230, F#230, G#230, A230, B230, C231, D231, E231, F#231, G#231, A231, B231, C232, D232, E232, F#232, G#232, A232, B232, C233, D233, E233, F#233, G#233, A233, B233, C234, D234, E234, F#234, G#234, A234, B234, C235, D235, E235, F#235, G#235, A235, B235, C236, D236, E236, F#236, G#236, A236, B236, C237, D237, E237, F#237, G#237, A237, B237, C238, D238, E238, F#238, G#238, A238, B238, C239, D239, E239, F#239, G#239, A239, B239, C240, D240, E240, F#240, G#240, A240, B240, C241, D241, E241, F#241, G#241, A241, B241, C242, D242, E242, F#242, G#242, A242, B242, C243, D243, E243, F#243, G#243, A243, B243, C244, D244, E244, F#244, G#244, A244, B244, C245, D245, E245, F#245, G#245, A245, B245, C246, D246, E246, F#246, G#246, A246, B246, C247, D247, E247, F#247, G#247, A247, B247, C248, D248, E248, F#248, G#248, A248, B248, C249, D249, E249, F#249, G#249, A249, B249, C250, D250, E250, F#250, G#250, A250, B250, C251, D251, E251, F#251, G#251, A251, B251, C252, D252, E252, F#252, G#252, A252, B252, C253, D253, E253, F#253, G#253, A253, B253, C254, D254, E254, F#254, G#254, A254, B254, C255, D255, E255, F#255, G#255, A255, B255, C256, D256, E256, F#256, G#256, A256, B256, C257, D257, E257, F#257, G#257, A257, B257, C258, D258, E258, F#258, G#258, A258, B258, C259, D259, E259, F#259, G#259, A259, B259, C260, D260, E260, F#260, G#260, A260, B260, C261, D261, E261, F#261, G#261, A261, B261, C262, D262, E262, F#262, G#262, A262, B262, C263, D263, E263, F#263, G#263, A263, B263, C264, D264, E264, F#264, G#264, A264, B264, C265, D265, E265, F#265, G#265, A265, B265, C266, D266, E266, F#266, G#266, A266, B266, C267, D267, E267, F#267, G#267, A267, B267, C268, D268, E268, F#268, G#268, A268, B268, C269, D269, E269, F#269, G#269, A269, B269, C270, D270, E270, F#270, G#270, A270, B270, C271, D271, E271, F#271, G#271, A271, B271, C272, D272, E272, F#272, G#272, A272, B272, C273, D273, E273, F#273, G#273, A273, B273, C274, D274, E274, F#274, G#274, A274, B274, C275, D275, E275, F#275, G#275, A275, B275, C276, D276, E276, F#276, G#276, A276, B276, C277, D277, E277, F#277, G#277, A277, B277, C278, D278, E278, F#278, G#278, A278, B278, C279, D279, E279, F#279, G#279, A279, B279, C280, D280, E280, F#280, G#280, A280, B280, C281, D281, E281, F#281, G#281, A281, B281, C282, D282, E282, F#282, G#282, A282, B282, C283, D283, E283, F#283, G#283, A283, B283, C284, D284, E284, F#284, G#284, A284, B284, C285, D285, E285, F#285, G#285, A285, B285, C286, D286, E286, F#286, G#286, A286, B286, C287, D287, E287, F#287, G#287, A287, B287, C288, D288, E288, F#288, G#288, A288, B288, C289, D289, E289, F#289, G#289, A289, B289, C290, D290, E290, F#290, G#290, A290, B290, C291, D291, E291, F#291, G#291, A291, B291, C292, D292, E292, F#292, G#292, A292, B292, C293, D293, E293, F#293, G#293, A293, B293, C294, D294, E294, F#294, G#294, A294, B294, C295, D295, E295, F#295, G#295, A295, B295, C296, D296, E296, F#296, G#296, A296, B296, C297, D297, E297, F#297, G#297, A297, B297, C298, D298, E298, F#298, G#298, A298, B298, C299, D299, E299, F#299, G#299, A299, B299, C300, D300, E300, F#300, G#300, A300, B300, C301, D301, E301, F#301, G#301, A301, B301, C302, D302, E302, F#302, G#302, A302, B302, C303, D303, E303, F#303, G#303, A303, B303, C304, D304, E304, F#304, G#304, A304, B304, C305, D305, E305, F#305, G#305, A305, B305, C306, D306, E306, F#306, G#306, A306, B306, C307, D307, E307, F#307, G#307, A307, B307, C308, D308, E308, F#308, G#308, A308, B308, C309, D309, E309, F#309, G#309, A309, B309, C310, D310, E310, F#310, G#310, A310, B310, C311, D311, E311, F#311, G#311, A311, B311, C312, D312, E312, F#312, G#312, A312, B312, C313, D313, E313, F#313, G#313, A313, B313, C314, D314, E314, F#314, G#314, A314, B314, C315, D315, E315, F#315, G#315, A315, B315, C316, D316, E316, F#316, G#316, A316, B316, C317, D317, E317, F#317, G#317, A317, B317, C318, D318, E318, F#318, G#318, A318, B318, C319, D319, E319, F#319, G#319, A319, B319, C320, D320, E320, F#320, G#320, A320, B320, C321, D321, E321, F#321, G#321, A321, B321, C322, D322, E322, F#322, G#322, A322, B322, C323, D323, E323, F#323, G#323, A323, B323, C324, D324, E324, F#324, G#324, A324, B324, C325, D325, E325, F#325, G#325, A325, B325, C326, D326, E326, F#326, G#326, A326, B326, C327, D327, E327, F#327, G#327, A327, B327, C328, D328, E328, F#328, G#328, A328, B328, C329, D329, E329, F#329, G#329, A329, B329, C330, D330, E330, F#330, G#330, A330, B330, C331, D331, E331, F#331, G#331, A331, B331, C332, D332, E332, F#332, G#332, A332, B332, C333, D333, E333, F#333, G#333, A333, B333, C334, D334, E334, F#334, G#334, A334, B334, C335, D335, E335, F#335, G#335, A335, B335, C336, D336, E336, F#336, G#336, A336, B336, C337, D337, E337, F#337, G#337, A337, B337, C338, D338, E338, F#338, G#338, A338, B338, C339, D339, E339, F#339, G#339, A339, B339, C340, D340, E340, F#340, G#340, A340, B340, C341, D341, E341, F#341, G#341, A341, B341, C342, D342, E342, F#342, G#342, A342, B342, C343, D343, E343, F#343, G#343, A343, B343, C344, D344, E344, F#344, G#344, A344, B344, C345, D345, E345, F#345, G#345, A345, B345, C346, D346, E346, F#346, G#346, A346, B346, C347, D347, E347, F#347, G#347, A347, B347, C348, D348, E348, F#348, G#348, A3

Score for Percussion, Organ, Synthesizer, Violins, and Snare Drum.

- Perc. Org. (Percussion/Organ): Bass clef, playing a melodic line with eighth and sixteenth notes.
- Synth. (Synthesizer): Bass clef, playing a sustained bass line with dotted half notes.
- Vlins. (Violins): Treble clef, playing a sustained line.
- Synth. (Synthesizer): Treble clef, playing a sustained line.
- Synth. (Synthesizer): Bass clef, playing a complex melodic line with eighth and sixteenth notes, including accidentals.
- Con. Sn. (Contra Snare): Treble clef, playing a sustained line.
- Synth. (Synthesizer): Treble and Bass clefs, playing a sustained line.
- Vln. (Violin): Treble clef, playing a sustained line.
- Synth. (Synthesizer): Bass clef, playing a complex melodic line with eighth and sixteenth notes, including accidentals.
- Con. Sn. (Contra Snare): Treble clef, playing a complex rhythmic pattern with eighth and sixteenth notes, including accidentals.
- Synth. (Synthesizer): Treble and Bass clefs, playing a sustained line.
- Timp. (Timpani): Bass clef, playing a sustained line.
- Synth. (Synthesizer): Bass clef, playing a sustained line.

47

47

Perc. Org.

Synth.

Vlns.

Synth.

Synth.

Con. Sn.

Synth.

Vln.

Synth.

Con. Sn.

Synth.

Timp.

Synth.

Score for Percussion, Organ, Synthesizer, Violins, and Snare Drum.

- Perc. Org.** (Percussion/Organ): Bass clef. Part 1: Quarter notes G#2, A#2, B2, C3, D3, E3, F#3, G#3. Part 2: Quarter notes G#2, A#2, B2, C3, D3, E3, F#3, G#3.
- Synth.** (Synthesizer): Bass clef. Part 1: Quarter notes G#2, A#2, B2, C3, D3, E3, F#3, G#3. Part 2: Quarter notes G#2, A#2, B2, C3, D3, E3, F#3, G#3.
- Vlns.** (Violins): Treble clef. Part 1: Quarter notes G#2, A#2, B2, C3, D3, E3, F#3, G#3. Part 2: Quarter notes G#2, A#2, B2, C3, D3, E3, F#3, G#3.
- Synth.** (Synthesizer): Treble clef. Part 1: Quarter notes G#2, A#2, B2, C3, D3, E3, F#3, G#3. Part 2: Quarter notes G#2, A#2, B2, C3, D3, E3, F#3, G#3.
- Synth.** (Synthesizer): Bass clef. Part 1: Quarter notes G#2, A#2, B2, C3, D3, E3, F#3, G#3. Part 2: Quarter notes G#2, A#2, B2, C3, D3, E3, F#3, G#3.
- Con. Sn.** (Conga/Snare): Bass clef. Part 1: Quarter notes G#2, A#2, B2, C3, D3, E3, F#3, G#3. Part 2: Quarter notes G#2, A#2, B2, C3, D3, E3, F#3, G#3.
- Synth.** (Synthesizer): Treble clef. Part 1: Quarter notes G#2, A#2, B2, C3, D3, E3, F#3, G#3. Part 2: Quarter notes G#2, A#2, B2, C3, D3, E3, F#3, G#3.
- Vln.** (Violin): Treble clef. Part 1: Quarter notes G#2, A#2, B2, C3, D3, E3, F#3, G#3. Part 2: Quarter notes G#2, A#2, B2, C3, D3, E3, F#3, G#3.
- Synth.** (Synthesizer): Bass clef. Part 1: Quarter notes G#2, A#2, B2, C3, D3, E3, F#3, G#3. Part 2: Quarter notes G#2, A#2, B2, C3, D3, E3, F#3, G#3.
- Con. Sn.** (Conga/Snare): Bass clef. Part 1: Quarter notes G#2, A#2, B2, C3, D3, E3, F#3, G#3. Part 2: Quarter notes G#2, A#2, B2, C3, D3, E3, F#3, G#3.
- Synth.** (Synthesizer): Treble clef. Part 1: Quarter notes G#2, A#2, B2, C3, D3, E3, F#3, G#3. Part 2: Quarter notes G#2, A#2, B2, C3, D3, E3, F#3, G#3.
- Timp.** (Timpani): Bass clef. Part 1: Quarter notes G#2, A#2, B2, C3, D3, E3, F#3, G#3. Part 2: Quarter notes G#2, A#2, B2, C3, D3, E3, F#3, G#3.
- Synth.** (Synthesizer): Bass clef. Part 1: Quarter notes G#2, A#2, B2, C3, D3, E3, F#3, G#3. Part 2: Quarter notes G#2, A#2, B2, C3, D3, E3, F#3, G#3.

51

Score for Percussion, Organ, Synthesizer, Violins, and Conductor's Snare.

The score is written for a multi-instrument ensemble. The instruments and their parts are:

- Perc. Org.** (Percussion/Organ): Bass clef, playing a melodic line with eighth and sixteenth notes.
- Synth.** (Synthesizer): Bass clef, playing a sustained harmonic line.
- Vlins.** (Violins): Treble clef, playing a sustained harmonic line.
- Synth.** (Synthesizer): Treble clef, playing a sustained harmonic line.
- Synth.** (Synthesizer): Bass clef, playing a melodic line with eighth and sixteenth notes.
- Con. Sn.** (Conductor's Snare): Treble clef, playing a rhythmic pattern.
- Synth.** (Synthesizer): Treble and Bass clefs, playing a sustained harmonic line.
- Vln.** (Violin): Treble clef, playing a sustained harmonic line.
- Synth.** (Synthesizer): Bass clef, playing a melodic line with eighth and sixteenth notes.
- Con. Sn.** (Conductor's Snare): Treble clef, playing a rhythmic pattern.
- Synth.** (Synthesizer): Treble and Bass clefs, playing a sustained harmonic line.
- Timp.** (Timpani): Bass clef, playing a sustained harmonic line.
- Synth.** (Synthesizer): Bass clef, playing a sustained harmonic line.

Score for Percussion, Organ, Synthesizer, Violins, and Snare Drum.

- Perc. Org. (Percussion Organ)
- Synth. (Synthesizer)
- Vlins. (Violins)
- Synth. (Synthesizer)
- Synth. (Synthesizer)
- Con. Sn. (Contra Snare)
- Synth. (Synthesizer)
- Vln. (Violin)
- Synth. (Synthesizer)
- Con. Sn. (Contra Snare)
- Synth. (Synthesizer)
- Timp. (Timpani)
- Synth. (Synthesizer)

The notation includes various musical symbols such as notes, rests, and accidentals, indicating the specific musical parts for each instrument.

55

Score for Percussion, Organ, Synthesizer, Violins, and Snare Drum.

- Perc. Org. (Percussion/Organ)
- Synth. (Synthesizer)
- Vlins. (Violins)
- Synth. (Synthesizer)
- Con. Sn. (Contra Snare)

The notation includes various musical symbols such as notes, rests, and dynamic markings (e.g.,  $\text{b}$ ,  $\text{#}$ ,  $\text{z}$ ,  $\text{x}$ ).

Perc. Org.

Synth.

Vlns.

Synth.

Synth.

Con. Sn.

Synth.

Vln.

Synth.

Con. Sn.

Synth.

Timp.

Synth.

Pdf downloaded from [www.midicities.com](http://www.midicities.com)

60

Perc. Org.

Synth.

Vlns.

Synth.

Synth.

Con. Sn.

Synth.

Vln.

Synth.

Con. Sn.

Synth.

Timp.

Synth.

Pdf downloaded from [www.midicities.com](http://www.midicities.com)

62

Perc. Org.

Synth.

Vlns.

Synth.

Synth.

Con. Sn.

Synth.

Vln.

Synth.

Con. Sn.

Synth.

Timp.

Synth.

63

63

Perc. Org.

Synth.

Vlns.

Synth.

Synth.

Con. Sn.

Synth.

Vln.

Synth.

Con. Sn.

Synth.

Timp.

Synth.

Score for Percussion, Organ, Synthesizer, Violins, and Snare Drum.

- Perc. Org. (Percussion/Organ)
- Synth. (Synthesizer)
- Vlns. (Violins)
- Synth. (Synthesizer)
- Synth. (Synthesizer)
- Con. Sn. (Contra Snare)
- Synth. (Synthesizer)
- Vln. (Violin)
- Synth. (Synthesizer)
- Con. Sn. (Contra Snare)
- Synth. (Synthesizer)
- Timp. (Timpani)
- Synth. (Synthesizer)

The notation includes various musical symbols such as notes, rests, and accidentals (sharps, flats, naturals). The Perc. Org. staff features a melodic line with a sharp sign. The Synth. staves contain various rhythmic patterns and notes. The Con. Sn. staff shows a series of notes with a sharp sign. The Vln. staff has a single note. The Timp. staff has a single note. The Synth. staff at the bottom has a single note.

65

65

Perc. Org.

Synth.

Vlns.

Synth.

Synth.

Con. Sn.

Synth.

Vln.

Synth.

Con. Sn.

Synth.

Timp.

Synth.

Perc. Org.

Synth.

Vlns.

Synth.

Synth.

Con. Sn.

Synth.

Vln.

Synth.

Con. Sn.

Synth.

Timp.

Synth.

70

70

Perc. Org.

Synth.

Vlins.

Synth.

Synth.

Con. Sn.

Synth.

Vln.

Synth.

Con. Sn.

Synth.

Timp.

Synth.

- Perc. Org.**: Rests in all three measures.
- Synth.**: Rests in all three measures.
- Vlins.**: A long note with a fermata in the first measure, followed by rests in the second and third measures.
- Synth.**: Rests in all three measures.
- Synth.**: A complex rhythmic pattern of eighth and sixteenth notes in the first measure, followed by rests in the second and third measures.
- Con. Sn.**: Rests in all three measures.
- Synth.**: Rests in all three measures.
- Vln.**: Rests in all three measures.
- Synth.**: Rests in all three measures.
- Con. Sn.**: A series of 'x' marks indicating snare drum hits in the first measure, followed by rests in the second and third measures.
- Synth.**: A series of eighth notes in the first measure, followed by rests in the second and third measures.
- Timp.**: Rests in all three measures.
- Synth.**: A series of eighth notes in the first measure, followed by rests in the second and third measures.

Perc. Org.

Synth.

Vlns.

Synth.

Synth.

Con. Sn.

Synth.

Vln.

Synth.

Con. Sn.

Synth.

Timp.

Synth.

Perc. Org.

Synth.

Vlns.

Synth.

Synth.

Con. Sn.

Synth.

Vln.

Synth.

Con. Sn.

Synth.

Timp.

Synth.

Perc. Org.

Synth.

Vlns.

Synth.

Synth.

Con. Sn.

Synth.

Vln.

Synth.

Con. Sn.

Synth.

Timp.

Synth.

80

Perc. Org.

Synth.

Vlns.

Synth.

Synth.

Con. Sn.

Synth.

Vln.

Synth.

Con. Sn.

Synth.

Timp.

Synth.

- Perc. Org.**: Bass clef, mostly silent.
- Synth.**: Bass clef, mostly silent.
- Vlns.**: Treble clef, mostly silent.
- Synth.**: Treble clef, melodic line with notes like G#4, A4, Bb4, and C5.
- Synth.**: Bass clef, melodic line with notes like F#3, G3, A3, and B3.
- Con. Sn.**: Percussion staff, featuring a complex rhythmic pattern with triplets and sixteenth notes.
- Synth.**: Grand staff (treble and bass clefs), featuring a complex melodic line with various intervals and accidentals.
- Vln.**: Treble clef, mostly silent.
- Synth.**: Bass clef, mostly silent.
- Con. Sn.**: Percussion staff, featuring a complex rhythmic pattern with triplets and sixteenth notes.
- Synth.**: Grand staff (treble and bass clefs), featuring a complex melodic line with various intervals and accidentals.
- Timp.**: Bass clef, mostly silent.
- Synth.**: Bass clef, melodic line with notes like G#3, A3, B3, and C4.

Perc. Org.

Synth.

Vlns.

Synth.

Synth.

Con. Sn.

Synth.

Vln.

Synth.

Con. Sn.

Synth.

Timp.

Synth.

84

Perc. Org.

Synth.

Vlns.

Synth.

Synth.

Con. Sn.

Synth.

Vln.

Synth.

Con. Sn.

Synth.

Timp.

Synth.

84

Perc. Org.

Synth.

Vlns.

Synth.

Synth.

Con. Sn.

Synth.

Vln.

Synth.

Con. Sn.

Synth.

Timp.

Synth.

86

Perc. Org.

Synth.

Vlns.

Synth.

Synth.

Con. Sn.

Synth.

Vln.

Synth.

Con. Sn.

Synth.

Timp.

Synth.

Perc. Org.

Synth.

Vlns.

Synth.

Synth.

Con. Sn.

Synth.

Vln.

Synth.

Con. Sn.

Synth.

Timp.

Synth.

88

**Measures 88-89:**

- Perc. Org.**: Bass clef, rests in both measures.
- Synth.**: Bass clef, rests in both measures.
- Vlns.**: Treble clef, rests in both measures.
- Synth.**: Treble clef, notes: G#4 (half), A4 (quarter), B4 (quarter), C5 (half), B4 (quarter), A4 (quarter), G#4 (half).
- Synth.**: Bass clef, notes: G#3 (half), F#3 (quarter), E3 (quarter), D3 (half), C3 (half), B2 (quarter), A2 (quarter), G#2 (half).
- Con. Sn.**: Double bar line, rests in both measures.
- Synth.**: Treble and Bass clefs, rests in both measures.
- Vln.**: Treble clef, rests in both measures.
- Synth.**: Bass clef, rests in both measures.
- Con. Sn.**: Double bar line, notes: G4 (half), A4 (quarter), B4 (quarter), C5 (half), B4 (quarter), A4 (quarter), G4 (half).
- Synth.**: Treble and Bass clefs, notes: G#3 (half), F#3 (quarter), E3 (quarter), D3 (half), C3 (half), B2 (quarter), A2 (quarter), G#2 (half).
- Timp.**: Bass clef, rests in both measures.
- Synth.**: Bass clef, notes: G#3 (half), F#3 (quarter), E3 (quarter), D3 (half), C3 (half), B2 (quarter), A2 (quarter), G#2 (half).

Perc. Org.

Synth.

Vlns.

Synth.

Synth.

Con. Sn.

Synth.

Vln.

Synth.

Con. Sn.

Synth.

Timp.

Synth.

90

Perc. Org.

Synth.

Vlns.

Synth.

Synth.

Con. Sn.

Synth.

Vln.

Synth.

Con. Sn.

Synth.

Timp.

Synth.

- Synth.**: A grand staff (treble and bass clefs), containing a complex melodic line with a sharp sign.
- Synth.**: A grand staff (treble and bass clefs), containing a complex melodic line with a sharp sign.

Perc. Org.

Synth.

Vlns.

Synth.

Synth.

Con. Sn.

Synth.

Vln.

Synth.

Con. Sn.

Synth.

Timp.

Synth.

92

Perc. Org.

Synth.

Vlns.

Synth.

Synth.

Con. Sn.

Synth.

Vln.

Synth.

Con. Sn.

Synth.

Timp.

Synth.

- Synth.**: A grand staff (treble and bass clefs) with a complex melodic and harmonic line, including a sharp sign (#) and a flat sign (b).
- Synth.**: A grand staff (treble and bass clefs) with a complex melodic and harmonic line, including a sharp sign (#) and a flat sign (b).

Perc. Org.

Synth.

Vlns.

Synth.

Synth.

Con. Sn.

Synth.

Vln.

Synth.

Con. Sn.

Synth.

Tim.

Synth.

Pdf downloaded from [www.midicities.com](http://www.midicities.com)

97

Perc. Org.

Synth.

Vlns.

Synth.

Synth.

Con. Sn.

Synth.

Vln.

Synth.

Con. Sn.

Synth.

Timp.

Synth.

- Perc. Org.**: Bass clef, melodic line with eighth and sixteenth notes, including a sharp sign.
- Synth.**: Bass clef, accompaniment part with sustained notes.
- Vlns.**: Treble clef, accompaniment part with sustained notes.
- Synth.**: Treble clef, accompaniment part with sustained notes.
- Synth.**: Bass clef, accompaniment part with eighth notes and a sharp sign.
- Con. Sn.**: Snare drum part with rhythmic patterns and cymbal hits.
- Synth.**: Treble and Bass clefs, piano part with sustained notes.
- Vln.**: Treble clef, melodic line with eighth and sixteenth notes, including a sharp sign.
- Synth.**: Bass clef, accompaniment part with eighth notes and a sharp sign.
- Con. Sn.**: Snare drum part with rhythmic patterns and cymbal hits.
- Synth.**: Treble and Bass clefs, piano part with sustained notes.
- Timp.**: Bass clef, accompaniment part with sustained notes.
- Synth.**: Bass clef, accompaniment part with sustained notes.

Perc. Org.

Synth.

Vlns.

Synth.

Synth.

Con. Sn.

Synth.

Vln.

Synth.

Con. Sn.

Synth.

Timp.

Synth.

99

Perc. Org.

Synth.

Vlns.

Synth.

Synth.

Con. Sn.

Synth.

Vln.

Synth.

Con. Sn.

Synth.

Timp.

Synth.

55

101

Perc. Org.

Synth.

Vlns.

Synth.

Synth.

Con. Sn.

Synth.

Vln.

Synth.

Con. Sn.

Synth.

Timp.

Synth.

57

Perc. Org.

Synth.

Vlns.

Synth.

Synth.

Con. Sn.

Synth.

Vln.

Synth.

Con. Sn.

Synth.

Timp.

Synth.

104

Perc. Org.

Synth.

Vlns.

Synth.

Synth.

Con. Sn.

Synth.

Vln.

Synth.

Con. Sn.

Synth.

Timp.

Synth.

- Perc. Org.**: Bass clef, featuring a melodic line with notes and rests.
- Synth.**: Bass clef, featuring a melodic line with notes and rests.
- Vlns.**: Treble clef, featuring a melodic line with notes and rests.
- Synth.**: Treble clef, featuring a melodic line with notes and rests.
- Synth.**: Bass clef, featuring a melodic line with notes and rests.
- Con. Sn.**: Bass clef, featuring a melodic line with notes and rests.
- Synth.**: Bass clef, featuring a melodic line with notes and rests.
- Vln.**: Treble clef, featuring a melodic line with notes and rests.
- Synth.**: Bass clef, featuring a melodic line with notes and rests.
- Con. Sn.**: Bass clef, featuring a melodic line with notes and rests.
- Synth.**: Bass clef, featuring a melodic line with notes and rests.
- Timp.**: Bass clef, featuring a melodic line with notes and rests.
- Synth.**: Bass clef, featuring a melodic line with notes and rests.

105

Perc. Org.

Synth.

Vlns.

Synth.

Synth.

Con. Sn.

Synth.

Vln.

Synth.

Con. Sn.

Synth.

Timp.

Synth.

106

Perc. Org.

Synth.

Vlns.

Synth.

Synth.

Con. Sn.

Synth.

Vln.

Synth.

Con. Sn.

Synth.

Timp.

Synth.

107

Perc. Org.

Synth.

Vlns.

Synth.

Synth.

Con. Sn.

Synth.

Vln.

Synth.

Con. Sn.

Synth.

Timp.

Synth.

108

Perc. Org.

Synth.

Vlns.

Synth.

Synth.

Con. Sn.

Synth.

Vln.

Synth.

Con. Sn.

Synth.

Timp.

Synth.

109

Perc. Org.

Synth.

Vlns.

Synth.

Synth.

Con. Sn.

Synth.

Vln.

Synth.

Con. Sn.

Synth.

Timp.

Synth.

110

Score for Percussion, Organ, Synthesizer, Violins, and Timpani.

**Perc. Org.** (Bass Clef): Melodic line with notes including G#2, A#2, B2, C3, D3, E3, F#3, G#3, A#3, B3, C4, D4, E4, F#4, G#4, A#4, B4, C5, D5, E5, F#5, G#5, A#5, B5, C6, D6, E6, F#6, G#6, A#6, B6, C7, D7, E7, F#7, G#7, A#7, B7, C8, D8, E8, F#8, G#8, A#8, B8, C9, D9, E9, F#9, G#9, A#9, B9, C10, D10, E10, F#10, G#10, A#10, B10, C11, D11, E11, F#11, G#11, A#11, B11, C12, D12, E12, F#12, G#12, A#12, B12, C13, D13, E13, F#13, G#13, A#13, B13, C14, D14, E14, F#14, G#14, A#14, B14, C15, D15, E15, F#15, G#15, A#15, B15, C16, D16, E16, F#16, G#16, A#16, B16, C17, D17, E17, F#17, G#17, A#17, B17, C18, D18, E18, F#18, G#18, A#18, B18, C19, D19, E19, F#19, G#19, A#19, B19, C20, D20, E20, F#20, G#20, A#20, B20, C21, D21, E21, F#21, G#21, A#21, B21, C22, D22, E22, F#22, G#22, A#22, B22, C23, D23, E23, F#23, G#23, A#23, B23, C24, D24, E24, F#24, G#24, A#24, B24, C25, D25, E25, F#25, G#25, A#25, B25, C26, D26, E26, F#26, G#26, A#26, B26, C27, D27, E27, F#27, G#27, A#27, B27, C28, D28, E28, F#28, G#28, A#28, B28, C29, D29, E29, F#29, G#29, A#29, B29, C30, D30, E30, F#30, G#30, A#30, B30, C31, D31, E31, F#31, G#31, A#31, B31, C32, D32, E32, F#32, G#32, A#32, B32, C33, D33, E33, F#33, G#33, A#33, B33, C34, D34, E34, F#34, G#34, A#34, B34, C35, D35, E35, F#35, G#35, A#35, B35, C36, D36, E36, F#36, G#36, A#36, B36, C37, D37, E37, F#37, G#37, A#37, B37, C38, D38, E38, F#38, G#38, A#38, B38, C39, D39, E39, F#39, G#39, A#39, B39, C40, D40, E40, F#40, G#40, A#40, B40, C41, D41, E41, F#41, G#41, A#41, B41, C42, D42, E42, F#42, G#42, A#42, B42, C43, D43, E43, F#43, G#43, A#43, B43, C44, D44, E44, F#44, G#44, A#44, B44, C45, D45, E45, F#45, G#45, A#45, B45, C46, D46, E46, F#46, G#46, A#46, B46, C47, D47, E47, F#47, G#47, A#47, B47, C48, D48, E48, F#48, G#48, A#48, B48, C49, D49, E49, F#49, G#49, A#49, B49, C50, D50, E50, F#50, G#50, A#50, B50, C51, D51, E51, F#51, G#51, A#51, B51, C52, D52, E52, F#52, G#52, A#52, B52, C53, D53, E53, F#53, G#53, A#53, B53, C54, D54, E54, F#54, G#54, A#54, B54, C55, D55, E55, F#55, G#55, A#55, B55, C56, D56, E56, F#56, G#56, A#56, B56, C57, D57, E57, F#57, G#57, A#57, B57, C58, D58, E58, F#58, G#58, A#58, B58, C59, D59, E59, F#59, G#59, A#59, B59, C60, D60, E60, F#60, G#60, A#60, B60, C61, D61, E61, F#61, G#61, A#61, B61, C62, D62, E62, F#62, G#62, A#62, B62, C63, D63, E63, F#63, G#63, A#63, B63, C64, D64, E64, F#64, G#64, A#64, B64, C65, D65, E65, F#65, G#65, A#65, B65, C66, D66, E66, F#66, G#66, A#66, B66, C67, D67, E67, F#67, G#67, A#67, B67, C68, D68, E68, F#68, G#68, A#68, B68, C69, D69, E69, F#69, G#69, A#69, B69, C70, D70, E70, F#70, G#70, A#70, B70, C71, D71, E71, F#71, G#71, A#71, B71, C72, D72, E72, F#72, G#72, A#72, B72, C73, D73, E73, F#73, G#73, A#73, B73, C74, D74, E74, F#74, G#74, A#74, B74, C75, D75, E75, F#75, G#75, A#75, B75, C76, D76, E76, F#76, G#76, A#76, B76, C77, D77, E77, F#77, G#77, A#77, B77, C78, D78, E78, F#78, G#78, A#78, B78, C79, D79, E79, F#79, G#79, A#79, B79, C80, D80, E80, F#80, G#80, A#80, B80, C81, D81, E81, F#81, G#81, A#81, B81, C82, D82, E82, F#82, G#82, A#82, B82, C83, D83, E83, F#83, G#83, A#83, B83, C84, D84, E84, F#84, G#84, A#84, B83, C85, D85, E85, F#85, G#85, A#85, B85, C86, D86, E86, F#86, G#86, A#86, B86, C87, D87, E87, F#87, G#87, A#87, B87, C88, D88, E88, F#88, G#88, A#88, B88, C89, D89, E89, F#89, G#89, A#89, B89, C90, D90, E90, F#90, G#90, A#90, B90, C91, D91, E91, F#91, G#91, A#91, B91, C92, D92, E92, F#92, G#92, A#92, B92, C93, D93, E93, F#93, G#93, A#93, B93, C94, D94, E94, F#94, G#94, A#94, B94, C95, D95, E95, F#95, G#95, A#95, B95, C96, D96, E96, F#96, G#96, A#96, B96, C97, D97, E97, F#97, G#97, A#97, B97, C98, D98, E98, F#98, G#98, A#98, B98, C99, D99, E99, F#99, G#99, A#99, B99, C100, D100, E100, F#100, G#100, A#100, B100, C101, D101, E101, F#101, G#101, A#101, B101, C102, D102, E102, F#102, G#102, A#102, B102, C103, D103, E103, F#103, G#103, A#103, B103, C104, D104, E104, F#104, G#104, A#104, B104, C105, D105, E105, F#105, G#105, A#105, B105, C106, D106, E106, F#106, G#106, A#106, B106, C107, D107, E107, F#107, G#107, A#107, B107, C108, D108, E108, F#108, G#108, A#108, B108, C109, D109, E109, F#109, G#109, A#109, B109, C110, D110, E110, F#110, G#110, A#110, B110, C111, D111, E111, F#111, G#111, A#111, B111, C112, D112, E112, F#112, G#112, A#112, B112, C113, D113, E113, F#113, G#113, A#113, B113, C114, D114, E114, F#114, G#114, A#114, B114, C115, D115, E115, F#115, G#115, A#115, B115, C116, D116, E116, F#116, G#116, A#116, B116, C117, D117, E117, F#117, G#117, A#117, B117, C118, D118, E118, F#118, G#118, A#118, B118, C119, D119, E119, F#119, G#119, A#119, B119, C120, D120, E120, F#120, G#120, A#120, B120, C121, D121, E121, F#121, G#121, A#121, B121, C122, D122, E122, F#122, G#122, A#122, B122, C123, D123, E123, F#123, G#123, A#123, B123, C124, D124, E124, F#124, G#124, A#124, B124, C125, D125, E125, F#125, G#125, A#125, B125, C126, D126, E126, F#126, G#126, A#126, B126, C127, D127, E127, F#127, G#127, A#127, B127, C128, D128, E128, F#128, G#128, A#128, B128, C129, D129, E129, F#129, G#129, A#129, B129, C130, D130, E130, F#130, G#130, A#130, B130, C131, D131, E131, F#131, G#131, A#131, B131, C132, D132, E132, F#132, G#132, A#132, B132, C133, D133, E133, F#133, G#133, A#133, B133, C134, D134, E134, F#134, G#134, A#134, B134, C135, D135, E135, F#135, G#135, A#135, B135, C136, D136, E136, F#136, G#136, A#136, B136, C137, D137, E137, F#137, G#137, A#137, B137, C138, D138, E138, F#138, G#138, A#138, B138, C139, D139, E139, F#139, G#139, A#139, B139, C140, D140, E140, F#140, G#140, A#140, B140, C141, D141, E141, F#141, G#141, A#141, B141, C142, D142, E142, F#142, G#142, A#142, B142, C143, D143, E143, F#143, G#143, A#143, B143, C144, D144, E144, F#144, G#144, A#144, B144, C145, D145, E145, F#145, G#145, A#145, B145, C146, D146, E146, F#146, G#146, A#146, B146, C147, D147, E147, F#147, G#147, A#147, B147, C148, D148, E148, F#148, G#148, A#148, B148, C149, D149, E149, F#149, G#149, A#149, B149, C150, D150, E150, F#150, G#150, A#150, B150, C151, D151, E151, F#151, G#151, A#151, B151, C152, D152, E152, F#152, G#152, A#152, B152, C153, D153, E153, F#153, G#153, A#153, B153, C154, D154, E154, F#154, G#154, A#154, B154, C155, D155, E155, F#155, G#155, A#155, B155, C156, D156, E156, F#156, G#156, A#156, B156, C157, D157, E157, F#157, G#157, A#157, B157, C158, D158, E158, F#158, G#158, A#158, B158, C159, D159, E159, F#159, G#159, A#159, B159, C160, D160, E160, F#160, G#160, A#160, B160, C161, D161, E161, F#161, G#161, A#161, B161, C162, D162, E162, F#162, G#162, A#162, B162, C163, D163, E163, F#163, G#163, A#163, B163, C164, D164, E164, F#164, G#164, A#164, B164, C165, D165, E165, F#165, G#165, A#165, B165, C166, D166, E166, F#166, G#166, A#166, B166, C167, D167, E167, F#167, G#167, A#167, B167, C168, D168, E168, F#168, G#168, A#168, B168, C169, D169, E169, F#169, G#169, A#169, B169, C170, D170, E170, F#170, G#170, A#170, B170, C171, D171, E171, F#171, G#171, A#171, B171, C172, D172, E172, F#172, G#172, A#172, B172, C173, D173, E173, F#173, G#173, A#173, B173, C174, D174, E174, F#174, G#174, A#174, B174, C175, D175, E175, F#175, G#175, A#175, B175, C176, D176, E176, F#176, G#176, A#176, B176, C177, D177, E177, F#177, G#177, A#177, B177, C178, D178, E178, F#178, G#178, A#178, B178, C179, D179, E179, F#179, G#179, A#179, B179, C180, D180, E180, F#180, G#180, A#180, B180, C181, D181, E181, F#181, G#181, A#181, B181, C182, D182, E182, F#182, G#182, A#182, B182, C183, D183, E183, F#183, G#183, A#183, B183, C184, D184, E184, F#184, G#184, A#184, B184, C185, D185, E185, F#185, G#185, A#185, B185, C186, D186, E186, F#186, G#186, A#186, B186, C187, D187, E187, F#187, G#187, A#187, B187, C188, D188, E188, F#188, G#188, A#188, B188, C189, D189, E189, F#189, G#189, A#189, B189, C190, D190, E190, F#190, G#190, A#190, B190, C191, D191, E191, F#191, G#191, A#191, B191, C192, D192, E192, F#192, G#192, A#192, B192, C193, D193, E193, F#193, G#193, A#193, B193, C194, D194, E194, F#194, G#194, A#194, B194, C195, D195, E195, F#195, G#195, A#195, B195, C196, D196, E196, F#196, G#196, A#196, B196, C197, D197, E197, F#197, G#197, A#197, B197, C198, D198, E198, F#198, G#198, A#198, B198, C199, D199, E199, F#199, G#199, A#199, B199, C200, D200, E200, F#200, G#200, A#200, B200, C201, D201, E201, F#201, G#201, A#201, B201, C202, D202, E202, F#202, G#202, A#202, B202, C203, D203, E203, F#203, G#203, A#203, B203, C204, D204, E204, F#204, G#204, A#204, B204, C205, D205, E205, F#205, G#205, A#205, B205, C206, D206, E206, F#206, G#206, A#206, B206, C207, D207, E207, F#207, G#207, A#207, B207, C208, D208, E208, F#208, G#208, A#208, B208, C209, D209, E209, F#209, G#209, A#209, B209, C210, D210, E210, F#210, G#210, A#210, B210, C211, D211, E211, F#211, G#211, A#211, B211, C212, D212, E212, F#212, G#212, A#212, B212, C213, D213, E213, F#213, G#213, A#213, B213, C214, D214, E214, F#214, G#214, A#214, B214, C215, D215, E215, F#215, G#215, A#215, B215, C216, D216, E216, F#216, G#216, A#216, B216, C217, D217, E217, F#217, G#217, A#217, B217, C218, D218, E218, F#218, G#218, A#218, B218, C219, D219, E219, F#219, G#219, A#219, B219, C220, D220, E220, F#220, G#220, A#220, B220, C221, D221, E221, F#221, G#221, A#221, B221, C222, D222, E222, F#222, G#222, A#222, B222, C223, D223, E223, F#223, G#223, A#223, B223, C224, D224, E224, F#224, G#224, A#224, B224, C225, D225, E225, F#225, G#225, A#225, B225, C226, D226, E226, F#226, G#226, A#226, B226, C227, D227, E227, F#227, G#227, A#227, B227, C228, D228, E228, F#228, G#228, A#228, B228, C229, D229, E229, F#229, G#229, A#229, B229, C230, D230, E230, F#230, G#230, A#230, B230, C231, D231, E231, F#231, G#231, A#231, B231, C232, D232, E232, F#232, G#232, A#232, B232, C233, D233, E233, F#233, G#233, A#233, B233, C234, D234, E234, F#234, G#234, A#234, B234, C235, D235, E235, F#235, G#235, A#235, B235, C236, D236, E236, F#236, G#236, A#236, B236, C237, D237, E237, F#237, G#237, A#237, B237, C238, D238, E238, F#238, G#238, A#238, B238, C239, D239, E239, F#239, G#239, A#239, B239, C240, D240, E240, F#240, G#240, A#240, B240, C241, D241, E241, F#241, G#241, A#241, B241, C242, D242, E242, F#242, G#242, A#242, B242, C243, D243, E243, F#243, G#243, A#243, B243, C244, D244, E244, F#244, G#244, A#244, B244, C245, D245, E245, F#245, G#245, A#245, B245, C246, D246, E246, F#246, G#246, A#246, B246, C247, D247, E247, F#247, G#247, A#247, B247, C248, D248, E248, F#248, G#248, A#248, B248, C249, D249, E249, F#249, G#249, A#249, B249, C250, D250, E250, F#250, G#250, A#250, B250, C251, D251, E251, F#251, G#251, A#251, B251, C252, D252, E252, F#252, G#252, A#252, B252, C253, D253, E253, F#253, G#253, A#253, B253, C254, D254, E254, F#254, G#254, A#254, B254, C255, D255, E255, F#255, G#255, A#255, B255, C256, D256, E256, F#256, G#256, A#256, B256, C257, D257, E257, F#257, G#257, A#257, B257, C258, D258, E258, F#258, G#258, A#258, B258, C259, D259, E259, F#259, G#259, A#259, B259, C260, D260, E260, F#260, G#260, A#260, B260, C261, D261, E261, F#261, G#261, A#261, B261, C262, D262, E262, F#262, G#262, A#262, B262, C263, D263, E263, F#263, G#263, A#263, B263, C264, D264, E264, F#264, G#264, A#264, B264, C265, D265, E265, F#265, G#265, A#265, B265, C266, D266, E266, F#266, G#266, A#266, B266, C267, D267, E267, F#267, G#267, A#267, B267, C268, D268, E268, F#268, G#268, A#268, B268, C269, D269, E269, F#269, G#269, A#269, B269, C270, D270, E270, F#270, G#270, A#270, B270, C271, D271, E271, F#271, G#271, A#271, B271, C272, D272, E272, F#272, G#272, A#272, B272, C273, D273, E273, F#273, G#273, A#273, B273, C274, D274, E274, F#274, G#274, A#274, B274, C275, D275, E275, F#275, G#275, A#275, B275, C276, D276, E276, F#276, G#276, A#276, B276, C277, D277, E277, F#277, G#277, A#277, B277, C278, D278, E278, F#278, G#278, A#278, B278, C279, D279, E279, F#279, G#279, A#279, B279, C280, D280, E280, F#280, G#280, A#280, B280, C281, D281, E281, F#281, G#281, A#281, B281, C282, D282, E282, F#282, G#282, A#282, B282, C283, D283, E283, F#283, G#283, A#283, B283, C284, D284, E284, F#284, G#284, A#284, B284, C285, D285, E285, F#285, G#285, A#285, B285, C286, D286, E286, F#286, G#286, A#286, B286, C287, D287, E287, F#287, G#287, A#287, B287, C288, D288, E288, F#288, G#288, A#288, B288, C289, D289, E289, F#289, G#289, A#289, B289, C290, D290, E290, F#290, G#290, A#290, B290, C291, D291, E291, F#291, G#291, A#291, B291, C292, D292, E292, F#292, G#292, A#292, B292, C293, D293, E293, F#293, G#293, A#293, B293, C294, D294, E294, F#294, G#294, A#294, B294, C295, D295, E295, F#295, G#295, A#295, B295, C296, D296, E296, F#296, G#296, A#296, B296, C297, D297, E297, F#297, G#297, A#297, B297, C298, D298, E298, F#298, G#298, A#298, B298, C299, D299, E299, F#299, G#299, A#299, B299, C300, D300, E300, F#300, G#300, A#300, B300, C301, D301, E301, F#301, G#301, A#301, B301, C302, D302, E302, F#302, G#302, A#302, B302, C303, D303, E303, F#303, G#303, A#303, B303, C304, D304, E304, F#304, G#304, A#304, B304, C305, D305, E305, F#305, G#305, A#305, B305, C306, D306, E306, F#306, G#306, A#306, B306, C307, D307, E307, F#307, G#307, A#307, B307, C308, D308, E308, F#308, G#308, A#308, B308, C309, D309, E309, F#309, G#309, A#309, B309, C310, D310, E310, F#310, G#310, A#310, B310, C311, D311, E311, F#311, G#311, A#311, B311, C312, D312, E312, F#312, G#312, A#312, B312, C313, D313, E313, F#313, G#313, A#313, B313, C314, D314, E314, F#314, G#314, A#314, B314, C315, D315, E315, F#315, G#315, A#315, B315, C316, D316, E316, F#316, G#316, A#316, B316, C317, D317, E317, F#317, G#317, A#317, B317, C318, D318, E318, F#318, G#318, A#318, B318, C319, D319, E319, F#319, G#319, A#319, B319, C320, D320, E320, F#320, G#320, A#320, B320, C321, D321, E321, F#321, G#321, A#321, B321, C322, D322, E322, F#322, G#322, A#322, B322, C323, D323, E323, F#323, G#323, A#323, B323, C324, D324, E324, F#324, G#324, A#324, B324, C325, D325, E325, F#325, G#325, A#325, B325, C326, D326, E326, F#326, G#326, A#326, B326, C327, D327, E327, F#327, G#327, A#327, B327, C328, D328, E328, F#328, G#328, A#328, B328, C329, D329, E329, F#329, G#329, A#329, B329, C330, D330, E330, F#330, G#330, A#330, B330, C331, D331, E331, F#331, G#331, A#331, B331, C332, D332, E332, F#332, G#332, A#332, B332, C333, D333, E333, F#333, G#333, A#333, B333, C334, D334, E334, F#334, G#334, A#334, B334, C335, D335, E335, F#335, G#335, A#335, B335, C336, D336, E336, F#336, G#336, A#336, B336, C337, D337, E337, F#337, G#337, A#337, B337, C338, D338, E338, F#338, G#338, A#338, B338, C339, D339, E339, F#339, G#339, A#339, B339, C340, D340, E340, F#340, G#340, A#340, B340, C341, D341, E341, F#341, G#341, A#341, B341, C342, D342, E342, F#342, G#342, A#342, B342, C343, D343, E343, F#343, G#343, A#343, B343, C344, D344, E

112

Perc. Org.

Synth.

Vlns.

Synth.

Synth.

Con. Sn.

Synth.

Vln.

Synth.

Con. Sn.

Synth.

Timp.

Synth.

113

Perc. Org.

Synth.

Vlns.

Synth.

Synth.

Con. Sn.

Synth.

Vln.

Synth.

Con. Sn.

Synth.

Timp.

Synth.

114

Perc. Org.

Synth.

Vlns.

Synth.

Synth.

Con. Sn.

Synth.

Vln.

Synth.

Con. Sn.

Synth.

Timp.

Synth.

115

Perc. Org.

Synth.

Vlns.

Synth.

Synth.

Con. Sn.

Synth.

Vln.

Synth.

Con. Sn.

Synth.

Timp.

Synth.

- Synth.:** Treble and Bass clefs, melodic line with a sharp sign.
- Synth.:** Treble and Bass clefs, melodic line with a sharp sign.

116

Perc. Org.

Synth.

Vlns.

Synth.

Synth.

Con. Sn.

Synth.

Vln.

Synth.

Con. Sn.

Synth.

Timp.

Synth.

117

Perc. Org.

Synth.

Vlins.

Synth.

Synth.

Con. Sn.

Synth.

Vln.

Synth.

Con. Sn.

Synth.

Timp.

Synth.

118

118

Perc. Org.

Synth.

Vlns.

Synth.

Synth.

Con. Sn.

Synth.

Vln.

Synth.

Con. Sn.

Synth.

Timp.

Synth.

119

Perc. Org.

Synth.

Vlns.

Synth.

Synth.

Con. Sn.

Synth.

Vln.

Synth.

Con. Sn.

Synth.

Timp.

Synth.

120

- Perc. Org.**: Bass clef, playing a sequence of notes: G#2, A#2, B2, C3, D3, E3, F#3, G#3.
- Synth.**: Bass clef, playing a sequence of notes: G#2, A#2, B2, C3, D3, E3, F#3, G#3.
- Vlns.**: Treble clef, playing a sequence of notes: G#2, A#2, B2, C3, D3, E3, F#3, G#3.
- Synth.**: Treble clef, playing a sequence of notes: G#2, A#2, B2, C3, D3, E3, F#3, G#3.
- Synth.**: Bass clef, playing a sequence of notes: G#2, A#2, B2, C3, D3, E3, F#3, G#3.
- Con. Sn.**: Treble clef, playing a sequence of notes: G#2, A#2, B2, C3, D3, E3, F#3, G#3.
- Synth.**: Treble clef, playing a sequence of notes: G#2, A#2, B2, C3, D3, E3, F#3, G#3.
- Vln.**: Treble clef, playing a sequence of notes: G#2, A#2, B2, C3, D3, E3, F#3, G#3.
- Synth.**: Bass clef, playing a sequence of notes: G#2, A#2, B2, C3, D3, E3, F#3, G#3.
- Con. Sn.**: Treble clef, playing a sequence of notes: G#2, A#2, B2, C3, D3, E3, F#3, G#3.
- Synth.**: Treble clef, playing a sequence of notes: G#2, A#2, B2, C3, D3, E3, F#3, G#3.
- Timp.**: Bass clef, playing a sequence of notes: G#2, A#2, B2, C3, D3, E3, F#3, G#3.
- Synth.**: Bass clef, playing a sequence of notes: G#2, A#2, B2, C3, D3, E3, F#3, G#3.

121

Perc. Org.

Synth.

Vlns.

Synth.

Synth.

Con. Sn.

Synth.

Vln.

Synth.

Con. Sn.

Synth.

Timp.

Synth.

122

Perc. Org.

Synth.

Vlns.

Synth.

Synth.

Con. Sn.

Synth.

Vln.

Synth.

Con. Sn.

Synth.

Timp.

Synth.

123

Perc. Org.

Synth.

Vlns.

Synth.

Synth.

Con. Sn.

Synth.

Vln.

Synth.

Con. Sn.

Synth.

Timp.

Synth.

Pdf downloaded from [www.midicities.com](http://www.midicities.com)

Perc. Org.

Synth.

Vlns.

Synth.

Synth.

Con. Sn.

Synth.

Vln.

Synth.

Con. Sn.

Synth.

Timp.

Synth.

- Perc. Org.**: Bass clef, melodic line with notes G#2, A#2, B2, C3, D3, E3, F#3, G#3, A#3, B3, C4, D4, E4, F#4, G#4, A#4, B4, C5, D5, E5, F#5, G#5, A#5, B5, C6, D6, E6, F#6, G#6, A#6, B6, C7, D7, E7, F#7, G#7, A#7, B7, C8, D8, E8, F#8, G#8, A#8, B8, C9, D9, E9, F#9, G#9, A#9, B9, C10, D10, E10, F#10, G#10, A#10, B10, C11, D11, E11, F#11, G#11, A#11, B11, C12, D12, E12, F#12, G#12, A#12, B12, C13, D13, E13, F#13, G#13, A#13, B13, C14, D14, E14, F#14, G#14, A#14, B14, C15, D15, E15, F#15, G#15, A#15, B15, C16, D16, E16, F#16, G#16, A#16, B16, C17, D17, E17, F#17, G#17, A#17, B17, C18, D18, E18, F#18, G#18, A#18, B18, C19, D19, E19, F#19, G#19, A#19, B19, C20, D20, E20, F#20, G#20, A#20, B20, C21, D21, E21, F#21, G#21, A#21, B21, C22, D22, E22, F#22, G#22, A#22, B22, C23, D23, E23, F#23, G#23, A#23, B23, C24, D24, E24, F#24, G#24, A#24, B24, C25, D25, E25, F#25, G#25, A#25, B25, C26, D26, E26, F#26, G#26, A#26, B26, C27, D27, E27, F#27, G#27, A#27, B27, C28, D28, E28, F#28, G#28, A#28, B28, C29, D29, E29, F#29, G#29, A#29, B29, C30, D30, E30, F#30, G#30, A#30, B30, C31, D31, E31, F#31, G#31, A#31, B31, C32, D32, E32, F#32, G#32, A#32, B32, C33, D33, E33, F#33, G#33, A#33, B33, C34, D34, E34, F#34, G#34, A#34, B34, C35, D35, E35, F#35, G#35, A#35, B35, C36, D36, E36, F#36, G#36, A#36, B36, C37, D37, E37, F#37, G#37, A#37, B37, C38, D38, E38, F#38, G#38, A#38, B38, C39, D39, E39, F#39, G#39, A#39, B39, C40, D40, E40, F#40, G#40, A#40, B40, C41, D41, E41, F#41, G#41, A#41, B41, C42, D42, E42, F#42, G#42, A#42, B42, C43, D43, E43, F#43, G#43, A#43, B43, C44, D44, E44, F#44, G#44, A#44, B44, C45, D45, E45, F#45, G#45, A#45, B45, C46, D46, E46, F#46, G#46, A#46, B46, C47, D47, E47, F#47, G#47, A#47, B47, C48, D48, E48, F#48, G#48, A#48, B48, C49, D49, E49, F#49, G#49, A#49, B49, C50, D50, E50, F#50, G#50, A#50, B50, C51, D51, E51, F#51, G#51, A#51, B51, C52, D52, E52, F#52, G#52, A#52, B52, C53, D53, E53, F#53, G#53, A#53, B53, C54, D54, E54, F#54, G#54, A#54, B54, C55, D55, E55, F#55, G#55, A#55, B55, C56, D56, E56, F#56, G#56, A#56, B56, C57, D57, E57, F#57, G#57, A#57, B57, C58, D58, E58, F#58, G#58, A#58, B58, C59, D59, E59, F#59, G#59, A#59, B59, C60, D60, E60, F#60, G#60, A#60, B60, C61, D61, E61, F#61, G#61, A#61, B61, C62, D62, E62, F#62, G#62, A#62, B62, C63, D63, E63, F#63, G#63, A#63, B63, C64, D64, E64, F#64, G#64, A#64, B64, C65, D65, E65, F#65, G#65, A#65, B65, C66, D66, E66, F#66, G#66, A#66, B66, C67, D67, E67, F#67, G#67, A#67, B67, C68, D68, E68, F#68, G#68, A#68, B68, C69, D69, E69, F#69, G#69, A#69, B69, C70, D70, E70, F#70, G#70, A#70, B70, C71, D71, E71, F#71, G#71, A#71, B71, C72, D72, E72, F#72, G#72, A#72, B72, C73, D73, E73, F#73, G#73, A#73, B73, C74, D74, E74, F#74, G#74, A#74, B74, C75, D75, E75, F#75, G#75, A#75, B75, C76, D76, E76, F#76, G#76, A#76, B76, C77, D77, E77, F#77, G#77, A#77, B77, C78, D78, E78, F#78, G#78, A#78, B78, C79, D79, E79, F#79, G#79, A#79, B79, C80, D80, E80, F#80, G#80, A#80, B80, C81, D81, E81, F#81, G#81, A#81, B81, C82, D82, E82, F#82, G#82, A#82, B82, C83, D83, E83, F#83, G#83, A#83, B83, C84, D84, E84, F#84, G#84, A#84, B84, C85, D85, E85, F#85, G#85, A#85, B85, C86, D86, E86, F#86, G#86, A#86, B86, C87, D87, E87, F#87, G#87, A#87, B87, C88, D88, E88, F#88, G#88, A#88, B88, C89, D89, E89, F#89, G#89, A#89, B89, C90, D90, E90, F#90, G#90, A#90, B90, C91, D91, E91, F#91, G#91, A#91, B91, C92, D92, E92, F#92, G#92, A#92, B92, C93, D93, E93, F#93, G#93, A#93, B93, C94, D94, E94, F#94, G#94, A#94, B94, C95, D95, E95, F#95, G#95, A#95, B95, C96, D96, E96, F#96, G#96, A#96, B96, C97, D97, E97, F#97, G#97, A#97, B97, C98, D98, E98, F#98, G#98, A#98, B98, C99, D99, E99, F#99, G#99, A#99, B99, C100, D100, E100, F#100, G#100, A#100, B100, C101, D101, E101, F#101, G#101, A#101, B101, C102, D102, E102, F#102, G#102, A#102, B102, C103, D103, E103, F#103, G#103, A#103, B103, C104, D104, E104, F#104, G#104, A#104, B104, C105, D105, E105, F#105, G#105, A#105, B105, C106, D106, E106, F#106, G#106, A#106, B106, C107, D107, E107, F#107, G#107, A#107, B107, C108, D108, E108, F#108, G#108, A#108, B108, C109, D109, E109, F#109, G#109, A#109, B109, C110, D110, E110, F#110, G#110, A#110, B110, C111, D111, E111, F#111, G#111, A#111, B111, C112, D112, E112, F#112, G#112, A#112, B112, C113, D113, E113, F#113, G#113, A#113, B113, C114, D114, E114, F#114, G#114, A#114, B114, C115, D115, E115, F#115, G#115, A#115, B115, C116, D116, E116, F#116, G#116, A#116, B116, C117, D117, E117, F#117, G#117, A#117, B117, C118, D118, E118, F#118, G#118, A#118, B118, C119, D119, E119, F#119, G#119, A#119, B119, C120, D120, E120, F#120, G#120, A#120, B120, C121, D121, E121, F#121, G#121, A#121, B121, C122, D122, E122, F#122, G#122, A#122, B122, C123, D123, E123, F#123, G#123, A#123, B123, C124, D124, E124, F#124, G#124, A#124, B124, C125, D125, E125, F#125, G#125, A#125, B125, C126, D126, E126, F#126, G#126, A#126, B126, C127, D127, E127, F#127, G#127, A#127, B127, C128, D128, E128, F#128, G#128, A#128, B128, C129, D129, E129, F#129, G#129, A#129, B129, C130, D130, E130, F#130, G#130, A#130, B130, C131, D131, E131, F#131, G#131, A#131, B131, C132, D132, E132, F#132, G#132, A#132, B132, C133, D133, E133, F#133, G#133, A#133, B133, C134, D134, E134, F#134, G#134, A#134, B134, C135, D135, E135, F#135, G#135, A#135, B135, C136, D136, E136, F#136, G#136, A#136, B136, C137, D137, E137, F#137, G#137, A#137, B137, C138, D138, E138, F#138, G#138, A#138, B138, C139, D139, E139, F#139, G#139, A#139, B139, C140, D140, E140, F#140, G#140, A#140, B140, C141, D141, E141, F#141, G#141, A#141, B141, C142, D142, E142, F#142, G#142, A#142, B142, C143, D143, E143, F#143, G#143, A#143, B143, C144, D144, E144, F#144, G#144, A#144, B144, C145, D145, E145, F#145, G#145, A#145, B145, C146, D146, E146, F#146, G#146, A#146, B146, C147, D147, E147, F#147, G#147, A#147, B147, C148, D148, E148, F#148, G#148, A#148, B148, C149, D149, E149, F#149, G#149, A#149, B149, C150, D150, E150, F#150, G#150, A#150, B150, C151, D151, E151, F#151, G#151, A#151, B151, C152, D152, E152, F#152, G#152, A#152, B152, C153, D153, E153, F#153, G#153, A#153, B153, C154, D154, E154, F#154, G#154, A#154, B154, C155, D155, E155, F#155, G#155, A#155, B155, C156, D156, E156, F#156, G#156, A#156, B156, C157, D157, E157, F#157, G#157, A#157, B157, C158, D158, E158, F#158, G#158, A#158, B158, C159, D159, E159, F#159, G#159, A#159, B159, C160, D160, E160, F#160, G#160, A#160, B160, C161, D161, E161, F#161, G#161, A#161, B161, C162, D162, E162, F#162, G#162, A#162, B162, C163, D163, E163, F#163, G#163, A#163, B163, C164, D164, E164, F#164, G#164, A#164, B164, C165, D165, E165, F#165, G#165, A#165, B165, C166, D166, E166, F#166, G#166, A#166, B166, C167, D167, E167, F#167, G#167, A#167, B167, C168, D168, E168, F#168, G#168, A#168, B168, C169, D169, E169, F#169, G#169, A#169, B169, C170, D170, E170, F#170, G#170, A#170, B170, C171, D171, E171, F#171, G#171, A#171, B171, C172, D172, E172, F#172, G#172, A#172, B172, C173, D173, E173, F#173, G#173, A#173, B173, C174, D174, E174, F#174, G#174, A#174, B174, C175, D175, E175, F#175, G#175, A#175, B175, C176, D176, E176, F#176, G#176, A#176, B176, C177, D177, E177, F#177, G#177, A#177, B177, C178, D178, E178, F#178, G#178, A#178, B178, C179, D179, E179, F#179, G#179, A#179, B179, C180, D180, E180, F#180, G#180, A#180, B180, C181, D181, E181, F#181, G#181, A#181, B181, C182, D182, E182, F#182, G#182, A#182, B182, C183, D183, E183, F#183, G#183, A#183, B183, C184, D184, E184, F#184, G#184, A#184, B184, C185, D185, E185, F#185, G#185, A#185, B185, C186, D186, E186, F#186, G#186, A#186, B186, C187, D187, E187, F#187, G#187, A#187, B187, C188, D188, E188, F#188, G#188, A#188, B188, C189, D189, E189, F#189, G#189, A#189, B189, C190, D190, E190, F#190, G#190, A#190, B190, C191, D191, E191, F#191, G#191, A#191, B191, C192, D192, E192, F#192, G#192, A#192, B192, C193, D193, E193, F#193, G#193, A#193, B193, C194, D194, E194, F#194, G#194, A#194, B194, C195, D195, E195, F#195, G#195, A#195, B195, C196, D196, E196, F#196, G#196, A#196, B196, C197, D197, E197, F#197, G#197, A#197, B197, C198, D198, E198, F#198, G#198, A#198, B198, C199, D199, E199, F#199, G#199, A#199, B199, C200, D200, E200, F#200, G#200, A#200, B200, C201, D201, E201, F#201, G#201, A#201, B201, C202, D202, E202, F#202, G#202, A#202, B202, C203, D203, E203, F#203, G#203, A#203, B203, C204, D204, E204, F#204, G#204, A#204, B204, C205, D205, E205, F#205, G#205, A#205, B205, C206, D206, E206, F#206, G#206, A#206, B206, C207, D207, E207, F#207, G#207, A#207, B207, C208, D208, E208, F#208, G#208, A#208, B208, C209, D209, E209, F#209, G#209, A#209, B209, C210, D210, E210, F#210, G#210, A#210, B210, C211, D211, E211, F#211, G#211, A#211, B211, C212, D212, E212, F#212, G#212, A#212, B212, C213, D213, E213, F#213, G#213, A#213, B213, C214, D214, E214, F#214, G#214, A#214, B214, C215, D215, E215, F#215, G#215, A#215, B215, C216, D216, E216, F#216, G#216, A#216, B216, C217, D217, E217, F#217, G#217, A#217, B217, C218, D218, E218, F#218, G#218, A#218, B218, C219, D219, E219, F#219, G#219, A#219, B219, C220, D220, E220, F#220, G#220, A#220, B220, C221, D221, E221, F#221, G#221, A#221, B221, C222, D222, E222, F#222, G#222, A#222, B222, C223, D223, E223, F#223, G#223, A#223, B223, C224, D224, E224, F#224, G#224, A#224, B224, C225, D225, E225, F#225, G#225, A#225, B225, C226, D226, E226, F#226, G#226, A#226, B226, C227, D227, E227, F#227, G#227, A#227, B227, C228, D228, E228, F#228, G#228, A#228, B228, C229, D229, E229, F#229, G#229, A#229, B229, C230, D230, E230, F#230, G#230, A#230, B230, C231, D231, E231, F#231, G#231, A#231, B231, C232, D232, E232, F#232, G#232, A#232, B232, C233, D233, E233, F#233, G#233, A#233, B233, C234, D234, E234, F#234, G#234, A#234, B234, C235, D235, E235, F#235, G#235, A#235, B235, C236, D236, E236, F#236, G#236, A#236, B236, C237, D237, E237, F#237, G#237, A#237, B237, C238, D238, E238, F#238, G#238, A#238, B238, C239, D239, E239, F#239, G#239, A#239, B239, C240, D240, E240, F#240, G#240, A#240, B240, C241, D241, E241, F#241, G#241, A#241, B241, C242, D242, E242, F#242, G#242, A#242, B242, C243, D243, E243, F#243, G#243, A#243, B243, C244, D244, E244, F#244, G#244, A#244, B244, C245, D245, E245, F#245, G#245, A#245, B245, C246, D246, E246, F#246, G#246, A#246, B246, C247, D247, E247, F#247, G#247, A#247, B247, C248, D248, E248, F#248, G#248, A#248, B248, C249, D249, E249, F#249, G#249, A#249, B249, C250, D250, E250, F#250, G#250, A#250, B250, C251, D251, E251, F#251, G#251, A#251, B251, C252, D252, E252, F#252, G#252, A#252, B252, C253, D253, E253, F#253, G#253, A#253, B253, C254, D254, E254, F#254, G#254, A#254, B254, C255, D255, E255, F#255, G#255, A#255, B255, C256, D256, E256, F#256, G#256, A#256, B256, C257, D257, E257, F#257, G#257, A#257, B257, C258, D258, E258, F#258, G#258, A#258, B258, C259, D259, E259, F#259, G#259, A#259, B259, C260, D260, E260, F#260, G#260, A#260, B260, C261, D261, E261, F#261, G#261, A#261, B261, C262, D262, E262, F#262, G#262, A#262, B262, C263, D263, E263, F#263, G#263, A#263, B263, C264, D264, E264, F#264, G#264, A#264, B264, C265, D265, E265, F#265, G#265, A#265, B265, C266, D266, E266, F#266, G#266, A#266, B266, C267, D267, E267, F#267, G#267, A#267, B267, C268, D268, E268, F#268, G#268, A#268, B268, C269, D269, E269, F#269, G#269, A#269, B269, C270, D270, E270, F#270, G#270, A#270, B270, C271, D271, E271, F#271, G#271, A#271, B271, C272, D272, E272, F#272, G#272, A#272, B272, C273, D273, E273, F#273, G#273, A#273, B273, C274, D274, E274, F#274, G#274, A#274, B274, C275, D275, E275, F#275, G#275, A#275, B275, C276, D276, E276, F#276, G#276, A#276, B276, C277, D277, E277, F#277, G#277, A#277, B277, C278, D278, E278, F#278, G#278, A#278, B278, C279, D279, E279, F#279, G#279, A#279, B279, C280, D280, E280, F#280, G#280, A#280, B280, C281, D281, E281, F#281, G#281, A#281, B281, C282, D282, E282, F#282, G#282, A#282, B282, C283, D283, E283, F#283, G#283, A#283, B283, C284, D284, E284, F#284, G#284, A#284, B284, C285, D285, E285, F#285, G#285, A#285, B285, C286, D286, E286, F#286, G#286, A#286, B286, C287, D287, E287, F#287, G#287, A#287, B287, C288, D288, E288, F#288, G#288, A#288, B288, C289, D289, E289, F#289, G#289, A#289, B289, C290, D290, E290, F#290, G#290, A#290, B290, C291, D291, E291, F#291, G#291, A#291, B291, C292, D292, E292, F#292, G#292, A#292, B292, C293, D293, E293, F#293, G#293, A#293, B293, C294, D294, E294, F#294, G#294, A#294, B294, C295, D295, E295, F#295, G#295, A#295, B295, C296, D296, E296, F#296, G#296, A#296, B296, C297, D297, E297, F#297, G#297, A#297, B297, C298, D298, E298, F#298, G#298, A#298, B298, C299, D299, E299, F#299, G#299, A#299, B299, C300, D300, E300, F#300, G#300, A#300, B300, C301, D301, E301, F#301, G#301, A#301, B301, C302, D302, E302, F#302, G#302, A#302, B302, C303, D303, E303, F#303, G#303, A#303, B303, C304, D304, E304, F#304, G#304, A#304, B304, C305, D305, E305, F#305, G#305, A#305, B305, C306, D306, E306, F#306, G#306, A#306, B306, C307, D307, E307, F#307, G#307, A#307, B307, C308, D308, E308, F#308, G#308, A#308, B308, C309, D309, E309, F#309, G#309, A#309, B309, C310, D310, E310, F#310, G#310, A#310, B310, C311, D311, E311, F#311, G#311, A#311, B311, C312, D312, E312, F#312, G#312, A#312, B312, C313, D313, E313, F#313, G#313, A#313, B313, C314, D314, E314, F#314, G#314, A#314, B314, C315, D315, E315, F#315, G#315, A#315, B315, C316, D316, E316, F#316, G#316, A#316, B316, C317, D317, E317, F#317, G#317, A#317, B317, C318, D318, E318, F#318, G#318, A#318, B318, C319, D319, E319, F#319, G#319, A#319, B319, C320, D320, E320, F#320, G#320, A#320, B320, C321, D321, E321, F#321, G#321, A#321, B321, C322, D322, E322, F#322, G#322, A#322, B322, C323, D323, E323, F#323, G#323, A#323, B323, C324, D324, E324, F#324, G#324, A#324, B324, C325, D325, E325, F#325, G#325, A#325, B325, C326, D326, E326, F#326, G#326, A#326, B326, C327, D327, E327, F#327, G#327, A#327, B327, C328, D328, E328, F#328, G#328, A#328, B328, C329, D329, E329, F#329, G#329, A#329, B329, C330, D330, E330, F#330, G#330, A#330, B330, C331, D331, E331, F#331, G#331, A#331, B331, C332, D332, E332, F#332, G#332, A#332, B332, C333, D333, E333, F#333, G#333, A#333, B333, C334, D334, E334, F#334, G#334, A#334, B334, C335, D335, E335, F#335, G#335, A#335, B335, C336, D336, E336, F#336, G#336, A#336

126

Perc. Org.

Synth.

Vlns.

Synth.

Synth.

Con. Sn.

Synth.

Vln.

Synth.

Con. Sn.

Synth.

Timp.

Synth.

- Perc. Org.**: Bass clef, melodic line with notes G#2, A#2, B2, C3, D3, E3, F#3, G#3, A#3, B3, C4, D4, E4, F#4, G#4, A#4, B4, C5, D5, E5, F#5, G#5, A#5, B5, C6, D6, E6, F#6, G#6, A#6, B6, C7, D7, E7, F#7, G#7, A#7, B7, C8, D8, E8, F#8, G#8, A#8, B8, C9, D9, E9, F#9, G#9, A#9, B9, C10, D10, E10, F#10, G#10, A#10, B10, C11, D11, E11, F#11, G#11, A#11, B11, C12, D12, E12, F#12, G#12, A#12, B12, C13, D13, E13, F#13, G#13, A#13, B13, C14, D14, E14, F#14, G#14, A#14, B14, C15, D15, E15, F#15, G#15, A#15, B15, C16, D16, E16, F#16, G#16, A#16, B16, C17, D17, E17, F#17, G#17, A#17, B17, C18, D18, E18, F#18, G#18, A#18, B18, C19, D19, E19, F#19, G#19, A#19, B19, C20, D20, E20, F#20, G#20, A#20, B20, C21, D21, E21, F#21, G#21, A#21, B21, C22, D22, E22, F#22, G#22, A#22, B22, C23, D23, E23, F#23, G#23, A#23, B23, C24, D24, E24, F#24, G#24, A#24, B24, C25, D25, E25, F#25, G#25, A#25, B25, C26, D26, E26, F#26, G#26, A#26, B26, C27, D27, E27, F#27, G#27, A#27, B27, C28, D28, E28, F#28, G#28, A#28, B28, C29, D29, E29, F#29, G#29, A#29, B29, C30, D30, E30, F#30, G#30, A#30, B30, C31, D31, E31, F#31, G#31, A#31, B31, C32, D32, E32, F#32, G#32, A#32, B32, C33, D33, E33, F#33, G#33, A#33, B33, C34, D34, E34, F#34, G#34, A#34, B34, C35, D35, E35, F#35, G#35, A#35, B35, C36, D36, E36, F#36, G#36, A#36, B36, C37, D37, E37, F#37, G#37, A#37, B37, C38, D38, E38, F#38, G#38, A#38, B38, C39, D39, E39, F#39, G#39, A#39, B39, C40, D40, E40, F#40, G#40, A#40, B40, C41, D41, E41, F#41, G#41, A#41, B41, C42, D42, E42, F#42, G#42, A#42, B42, C43, D43, E43, F#43, G#43, A#43, B43, C44, D44, E44, F#44, G#44, A#44, B44, C45, D45, E45, F#45, G#45, A#45, B45, C46, D46, E46, F#46, G#46, A#46, B46, C47, D47, E47, F#47, G#47, A#47, B47, C48, D48, E48, F#48, G#48, A#48, B48, C49, D49, E49, F#49, G#49, A#49, B49, C50, D50, E50, F#50, G#50, A#50, B50, C51, D51, E51, F#51, G#51, A#51, B51, C52, D52, E52, F#52, G#52, A#52, B52, C53, D53, E53, F#53, G#53, A#53, B53, C54, D54, E54, F#54, G#54, A#54, B54, C55, D55, E55, F#55, G#55, A#55, B55, C56, D56, E56, F#56, G#56, A#56, B56, C57, D57, E57, F#57, G#57, A#57, B57, C58, D58, E58, F#58, G#58, A#58, B58, C59, D59, E59, F#59, G#59, A#59, B59, C60, D60, E60, F#60, G#60, A#60, B60, C61, D61, E61, F#61, G#61, A#61, B61, C62, D62, E62, F#62, G#62, A#62, B62, C63, D63, E63, F#63, G#63, A#63, B63, C64, D64, E64, F#64, G#64, A#64, B64, C65, D65, E65, F#65, G#65, A#65, B65, C66, D66, E66, F#66, G#66, A#66, B66, C67, D67, E67, F#67, G#67, A#67, B67, C68, D68, E68, F#68, G#68, A#68, B68, C69, D69, E69, F#69, G#69, A#69, B69, C70, D70, E70, F#70, G#70, A#70, B70, C71, D71, E71, F#71, G#71, A#71, B71, C72, D72, E72, F#72, G#72, A#72, B72, C73, D73, E73, F#73, G#73, A#73, B73, C74, D74, E74, F#74, G#74, A#74, B74, C75, D75, E75, F#75, G#75, A#75, B75, C76, D76, E76, F#76, G#76, A#76, B76, C77, D77, E77, F#77, G#77, A#77, B77, C78, D78, E78, F#78, G#78, A#78, B78, C79, D79, E79, F#79, G#79, A#79, B79, C80, D80, E80, F#80, G#80, A#80, B80, C81, D81, E81, F#81, G#81, A#81, B81, C82, D82, E82, F#82, G#82, A#82, B82, C83, D83, E83, F#83, G#83, A#83, B83, C84, D84, E84, F#84, G#84, A#84, B84, C85, D85, E85, F#85, G#85, A#85, B85, C86, D86, E86, F#86, G#86, A#86, B86, C87, D87, E87, F#87, G#87, A#87, B87, C88, D88, E88, F#88, G#88, A#88, B88, C89, D89, E89, F#89, G#89, A#89, B89, C90, D90, E90, F#90, G#90, A#90, B90, C91, D91, E91, F#91, G#91, A#91, B91, C92, D92, E92, F#92, G#92, A#92, B92, C93, D93, E93, F#93, G#93, A#93, B93, C94, D94, E94, F#94, G#94, A#94, B94, C95, D95, E95, F#95, G#95, A#95, B95, C96, D96, E96, F#96, G#96, A#96, B96, C97, D97, E97, F#97, G#97, A#97, B97, C98, D98, E98, F#98, G#98, A#98, B98, C99, D99, E99, F#99, G#99, A#99, B99, C100, D100, E100, F#100, G#100, A#100, B100, C101, D101, E101, F#101, G#101, A#101, B101, C102, D102, E102, F#102, G#102, A#102, B102, C103, D103, E103, F#103, G#103, A#103, B103, C104, D104, E104, F#104, G#104, A#104, B104, C105, D105, E105, F#105, G#105, A#105, B105, C106, D106, E106, F#106, G#106, A#106, B106, C107, D107, E107, F#107, G#107, A#107, B107, C108, D108, E108, F#108, G#108, A#108, B108, C109, D109, E109, F#109, G#109, A#109, B109, C110, D110, E110, F#110, G#110, A#110, B110, C111, D111, E111, F#111, G#111, A#111, B111, C112, D112, E112, F#112, G#112, A#112, B112, C113, D113, E113, F#113, G#113, A#113, B113, C114, D114, E114, F#114, G#114, A#114, B114, C115, D115, E115, F#115, G#115, A#115, B115, C116, D116, E116, F#116, G#116, A#116, B116, C117, D117, E117, F#117, G#117, A#117, B117, C118, D118, E118, F#118, G#118, A#118, B118, C119, D119, E119, F#119, G#119, A#119, B119, C120, D120, E120, F#120, G#120, A#120, B120, C121, D121, E121, F#121, G#121, A#121, B121, C122, D122, E122, F#122, G#122, A#122, B122, C123, D123, E123, F#123, G#123, A#123, B123, C124, D124, E124, F#124, G#124, A#124, B124, C125, D125, E125, F#125, G#125, A#125, B125, C126, D126, E126, F#126, G#126, A#126, B126, C127, D127, E127, F#127, G#127, A#127, B127, C128, D128, E128, F#128, G#128, A#128, B128, C129, D129, E129, F#129, G#129, A#129, B129, C130, D130, E130, F#130, G#130, A#130, B130, C131, D131, E131, F#131, G#131, A#131, B131, C132, D132, E132, F#132, G#132, A#132, B132, C133, D133, E133, F#133, G#133, A#133, B133, C134, D134, E134, F#134, G#134, A#134, B134, C135, D135, E135, F#135, G#135, A#135, B135, C136, D136, E136, F#136, G#136, A#136, B136, C137, D137, E137, F#137, G#137, A#137, B137, C138, D138, E138, F#138, G#138, A#138, B138, C139, D139, E139, F#139, G#139, A#139, B139, C140, D140, E140, F#140, G#140, A#140, B140, C141, D141, E141, F#141, G#141, A#141, B141, C142, D142, E142, F#142, G#142, A#142, B142, C143, D143, E143, F#143, G#143, A#143, B143, C144, D144, E144, F#144, G#144, A#144, B144, C145, D145, E145, F#145, G#145, A#145, B145, C146, D146, E146, F#146, G#146, A#146, B146, C147, D147, E147, F#147, G#147, A#147, B147, C148, D148, E148, F#148, G#148, A#148, B148, C149, D149, E149, F#149, G#149, A#149, B149, C150, D150, E150, F#150, G#150, A#150, B150, C151, D151, E151, F#151, G#151, A#151, B151, C152, D152, E152, F#152, G#152, A#152, B152, C153, D153, E153, F#153, G#153, A#153, B153, C154, D154, E154, F#154, G#154, A#154, B154, C155, D155, E155, F#155, G#155, A#155, B155, C156, D156, E156, F#156, G#156, A#156, B156, C157, D157, E157, F#157, G#157, A#157, B157, C158, D158, E158, F#158, G#158, A#158, B158, C159, D159, E159, F#159, G#159, A#159, B159, C160, D160, E160, F#160, G#160, A#160, B160, C161, D161, E161, F#161, G#161, A#161, B161, C162, D162, E162, F#162, G#162, A#162, B162, C163, D163, E163, F#163, G#163, A#163, B163, C164, D164, E164, F#164, G#164, A#164, B164, C165, D165, E165, F#165, G#165, A#165, B165, C166, D166, E166, F#166, G#166, A#166, B166, C167, D167, E167, F#167, G#167, A#167, B167, C168, D168, E168, F#168, G#168, A#168, B168, C169, D169, E169, F#169, G#169, A#169, B169, C170, D170, E170, F#170, G#170, A#170, B170, C171, D171, E171, F#171, G#171, A#171, B171, C172, D172, E172, F#172, G#172, A#172, B172, C173, D173, E173, F#173, G#173, A#173, B173, C174, D174, E174, F#174, G#174, A#174, B174, C175, D175, E175, F#175, G#175, A#175, B175, C176, D176, E176, F#176, G#176, A#176, B176, C177, D177, E177, F#177, G#177, A#177, B177, C178, D178, E178, F#178, G#178, A#178, B178, C179, D179, E179, F#179, G#179, A#179, B179, C180, D180, E180, F#180, G#180, A#180, B180, C181, D181, E181, F#181, G#181, A#181, B181, C182, D182, E182, F#182, G#182, A#182, B182, C183, D183, E183, F#183, G#183, A#183, B183, C184, D184, E184, F#184, G#184, A#184, B184, C185, D185, E185, F#185, G#185, A#185, B185, C186, D186, E186, F#186, G#186, A#186, B186, C187, D187, E187, F#187, G#187, A#187, B187, C188, D188, E188, F#188, G#188, A#188, B188, C189, D189, E189, F#189, G#189, A#189, B189, C190, D190, E190, F#190, G#190, A#190, B190, C191, D191, E191, F#191, G#191, A#191, B191, C192, D192, E192, F#192, G#192, A#192, B192, C193, D193, E193, F#193, G#193, A#193, B193, C194, D194, E194, F#194, G#194, A#194, B194, C195, D195, E195, F#195, G#195, A#195, B195, C196, D196, E196, F#196, G#196, A#196, B196, C197, D197, E197, F#197, G#197, A#197, B197, C198, D198, E198, F#198, G#198, A#198, B198, C199, D199, E199, F#199, G#199, A#199, B199, C200, D200, E200, F#200, G#200, A#200, B200, C201, D201, E201, F#201, G#201, A#201, B201, C202, D202, E202, F#202, G#202, A#202, B202, C203, D203, E203, F#203, G#203, A#203, B203, C204, D204, E204, F#204, G#204, A#204, B204, C205, D205, E205, F#205, G#205, A#205, B205, C206, D206, E206, F#206, G#206, A#206, B206, C207, D207, E207, F#207, G#207, A#207, B207, C208, D208, E208, F#208, G#208, A#208, B208, C209, D209, E209, F#209, G#209, A#209, B209, C210, D210, E210, F#210, G#210, A#210, B210, C211, D211, E211, F#211, G#211, A#211, B211, C212, D212, E212, F#212, G#212, A#212, B212, C213, D213, E213, F#213, G#213, A#213, B213, C214, D214, E214, F#214, G#214, A#214, B214, C215, D215, E215, F#215, G#215, A#215, B215, C216, D216, E216, F#216, G#216, A#216, B216, C217, D217, E217, F#217, G#217, A#217, B217, C218, D218, E218, F#218, G#218, A#218, B218, C219, D219, E219, F#219, G#219, A#219, B219, C220, D220, E220, F#220, G#220, A#220, B220, C221, D221, E221, F#221, G#221, A#221, B221, C222, D222, E222, F#222, G#222, A#222, B222, C223, D223, E223, F#223, G#223, A#223, B223, C224, D224, E224, F#224, G#224, A#224, B224, C225, D225, E225, F#225, G#225, A#225, B225, C226, D226, E226, F#226, G#226, A#226, B226, C227, D227, E227, F#227, G#227, A#227, B227, C228, D228, E228, F#228, G#228, A#228, B228, C229, D229, E229, F#229, G#229, A#229, B229, C230, D230, E230, F#230, G#230, A#230, B230, C231, D231, E231, F#231, G#231, A#231, B231, C232, D232, E232, F#232, G#232, A#232, B232, C233, D233, E233, F#233, G#233, A#233, B233, C234, D234, E234, F#234, G#234, A#234, B234, C235, D235, E235, F#235, G#235, A#235, B235, C236, D236, E236, F#236, G#236, A#236, B236, C237, D237, E237, F#237, G#237, A#237, B237, C238, D238, E238, F#238, G#238, A#238, B238, C239, D239, E239, F#239, G#239, A#239, B239, C240, D240, E240, F#240, G#240, A#240, B240, C241, D241, E241, F#241, G#241, A#241, B241, C242, D242, E242, F#242, G#242, A#242, B242, C243, D243, E243, F#243, G#243, A#243, B243, C244, D244, E244, F#244, G#244, A#244, B244, C245, D245, E245, F#245, G#245, A#245, B245, C246, D246, E246, F#246, G#246, A#246, B246, C247, D247, E247, F#247, G#247, A#247, B247, C248, D248, E248, F#248, G#248, A#248, B248, C249, D249, E249, F#249, G#249, A#249, B249, C250, D250, E250, F#250, G#250, A#250, B250, C251, D251, E251, F#251, G#251, A#251, B251, C252, D252, E252, F#252, G#252, A#252, B252, C253, D253, E253, F#253, G#253, A#253, B253, C254, D254, E254, F#254, G#254, A#254, B254, C255, D255, E255, F#255, G#255, A#255, B255, C256, D256, E256, F#256, G#256, A#256, B256, C257, D257, E257, F#257, G#257, A#257, B257, C258, D258, E258, F#258, G#258, A#258, B258, C259, D259, E259, F#259, G#259, A#259, B259, C260, D260, E260, F#260, G#260, A#260, B260, C261, D261, E261, F#261, G#261, A#261, B261, C262, D262, E262, F#262, G#262, A#262, B262, C263, D263, E263, F#263, G#263, A#263, B263, C264, D264, E264, F#264, G#264, A#264, B264, C265, D265, E265, F#265, G#265, A#265, B265, C266, D266, E266, F#266, G#266, A#266, B266, C267, D267, E267, F#267, G#267, A#267, B267, C268, D268, E268, F#268, G#268, A#268, B268, C269, D269, E269, F#269, G#269, A#269, B269, C270, D270, E270, F#270, G#270, A#270, B270, C271, D271, E271, F#271, G#271, A#271, B271, C272, D272, E272, F#272, G#272, A#272, B272, C273, D273, E273, F#273, G#273, A#273, B273, C274, D274, E274, F#274, G#274, A#274, B274, C275, D275, E275, F#275, G#275, A#275, B275, C276, D276, E276, F#276, G#276, A#276, B276, C277, D277, E277, F#277, G#277, A#277, B277, C278, D278, E278, F#278, G#278, A#278, B278, C279, D279, E279, F#279, G#279, A#279, B279, C280, D280, E280, F#280, G#280, A#280, B280, C281, D281, E281, F#281, G#281, A#281, B281, C282, D282, E282, F#282, G#282, A#282, B282, C283, D283, E283, F#283, G#283, A#283, B283, C284, D284, E284, F#284, G#284, A#284, B284, C285, D285, E285, F#285, G#285, A#285, B285, C286, D286, E286, F#286, G#286, A#286, B286, C287, D287, E287, F#287, G#287, A#287, B287, C288, D288, E288, F#288, G#288, A#288, B288, C289, D289, E289, F#289, G#289, A#289, B289, C290, D290, E290, F#290, G#290, A#290, B290, C291, D291, E291, F#291, G#291, A#291, B291, C292, D292, E292, F#292, G#292, A#292, B292, C293, D293, E293, F#293, G#293, A#293, B293, C294, D294, E294, F#294, G#294, A#294, B294, C295, D295, E295, F#295, G#295, A#295, B295, C296, D296, E296, F#296, G#296, A#296, B296, C297, D297, E297, F#297, G#297, A#297, B297, C298, D298, E298, F#298, G#298, A#298, B298, C299, D299, E299, F#299, G#299, A#299, B299, C300, D300, E300, F#300, G#300, A#300, B300, C301, D301, E301, F#301, G#301, A#301, B301, C302, D302, E302, F#302, G#302, A#302, B302, C303, D303, E303, F#303, G#303, A#303, B303, C304, D304, E304, F#304, G#304, A#304, B304, C305, D305, E305, F#305, G#305, A#305, B305, C306, D306, E306, F#306, G#306, A#306, B306, C307, D307, E307, F#307, G#307, A#307, B307, C308, D308, E308, F#308, G#308, A#308, B308, C309, D309, E309, F#309, G#309, A#309, B309, C310, D310, E310, F#310, G#310, A#310, B310, C311, D311, E311, F#311, G#311, A#311, B311, C312, D312, E312, F#312, G#312, A#312, B312, C313, D313, E313, F#313, G#313, A#313, B313, C314, D314, E314, F#314, G#314, A#314, B314, C315, D315, E315, F#315, G#315, A#315, B315, C316, D316, E316, F#316, G#316, A#316, B316, C317, D317, E317, F#317, G#317, A#317, B317, C318, D318, E318, F#318, G#318, A#318, B318, C319, D319, E319, F#319, G#319, A#319, B319, C320, D320, E320, F#320, G#320, A#320, B320, C321, D321, E321, F#321, G#321, A#321, B321, C322, D322, E322, F#322, G#322, A#322, B322, C323, D323, E323, F#323, G#323, A#323, B323, C324, D324, E324, F#324, G#324, A#324, B324, C325, D325, E325, F#325, G#325, A#325, B325, C326, D326, E326, F#326, G#326, A#326, B326, C327, D327, E327, F#327, G#327, A#327, B327, C328, D328, E328, F#328, G#328, A#328, B328, C329, D329, E329, F#329, G#329, A#329, B329, C330, D330, E330, F#330, G#330, A#330, B330, C331, D331, E331, F#331, G#331, A#331, B331, C332, D332, E332, F#332, G#332, A#332, B332, C333, D333, E333, F#333, G#333, A#333, B333, C334, D334, E334, F#334, G#334, A#334, B334, C335, D335, E335, F#335, G#335, A#335, B335, C336, D336, E336,

The instruments and parts included are:

