

$\text{♩} = 145$

6

9

12

15

18

20

9

9

22

9

9

9

25

9

9

9

9

29

9

9

9

9

33

9

9

9

36

9

9

38

9

9

40

9

41

9

43

9

45

9

47

9

48

50

52

53

54

57

62

65

68

71

74

76

78

9

9

9

81

9

85

9

89

9

92

9

9

94

9

9

96

97

99

101

103

104

106

108

109

110

113

115

118

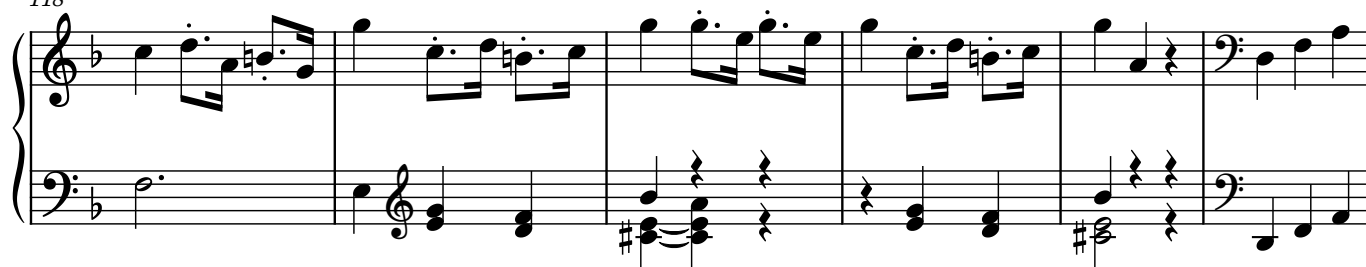

124

128

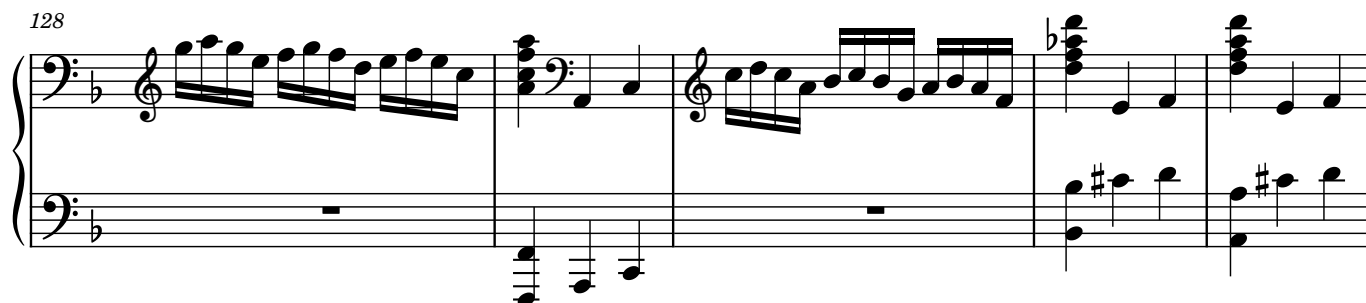

133

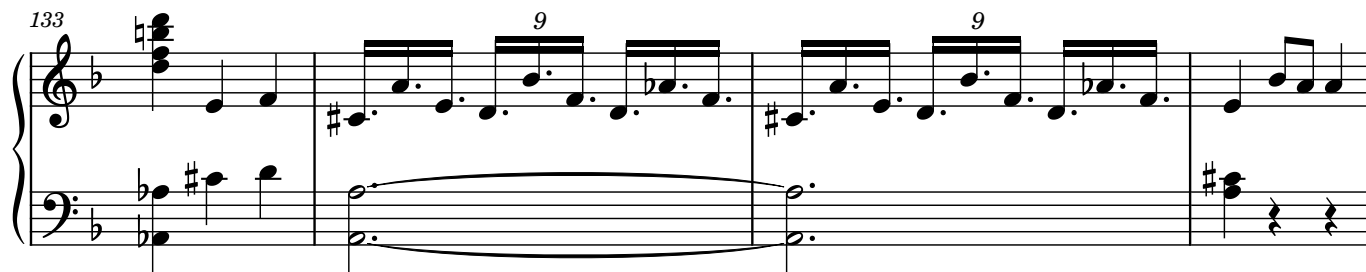

137

143

146

152

9

9

9

155

9

9

9

158

9

9

160

9

9

9

163

167

171

174

177

180

182

9

184

9

185

9

187

3

190

192

194

197

199
