

♩ = 125

Electric Bass

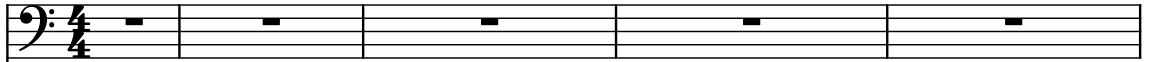

Electric Piano

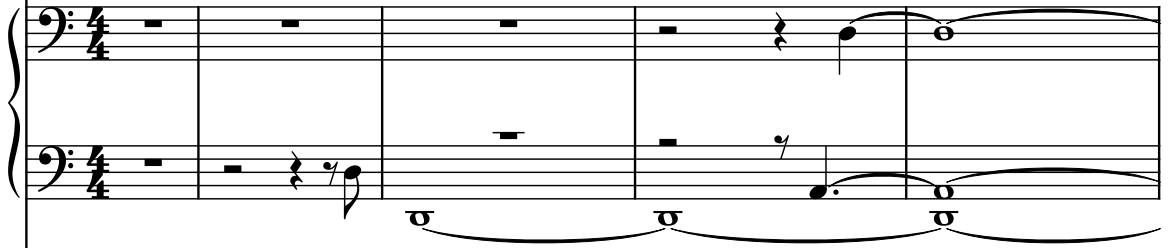

Acoustic Guitar

Acoustic Guitar

Drumset

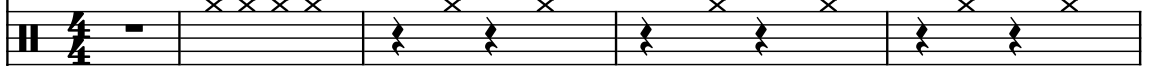

Piano

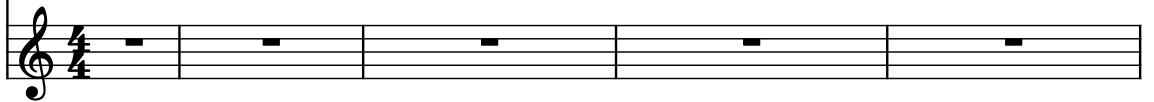

6

El. B.

El. Pno.

Guit.

Guit.

D. Set

Pno.

9

El. B.

El. Pno.

Guit.

Guit.

D. Set

Pno.

12

El. B.

El. Pno.

Guit.

Guit.

D. Set

Pno.

15

El. B.

El. Pno.

Guit.

Guit.

D. Set

Pno.

18

El. B.

El. Pno.

Guit.

Guit.

D. Set

Pno.

21

El. B.

El. Pno.

Guit.

Guit.

D. Set

Pno.

24

El. B.

El. Pno.

Guit.

Guit.

D. Set

Pno.

27

El. B.

El. Pno.

Guit.

Guit.

D. Set

Pno.

30

El. B.

El. Pno.

Guit.

Guit.

D. Set

Pno.

El. B. part: Bass clef, 3/4 time. Measure 30: G2 (half). Measure 31: A2 (half). Measure 32: B2 (half).

El. Pno. part: Bass clef, 3/4 time. Measure 30: G2 (half). Measure 31: B2 (half). Measure 32: C3 (half).

Guit. part: Treble clef, 3/4 time. Measure 30: G2, B2, D3 (power chord, half). Measure 31: A2, C3, E3 (power chord, half). Measure 32: B2, D3, F3 (power chord, half).

D. Set part: Bass clef, 3/4 time. Measure 30: G2 (half). Measure 31: A2 (half). Measure 32: B2 (half).

Pno. part: Treble clef, 3/4 time. Measure 30: G2 (half). Measure 31: A2 (half). Measure 32: B2 (half).

33

El. B.

El. Pno.

Guit.

Guit.

D. Set

Pno.

35

El. B.

El. Pno.

Guit.

Guit.

D. Set

Pno.

- D. Set (Drum Set):** Shows a drum pattern with 'x' marks indicating cymbal hits, primarily on the snare and tom-toms.

38

El. B.

El. Pno.

Guit.

Guit.

D. Set

Pno.

El. B.

El. Pno.

Guit.

Guit.

D. Set

Pno.

45

El. B.

El. Pno.

Guit.

Guit.

D. Set

Pno.

48

El. B.

El. Pno.

Guit.

Guit.

D. Set

Pno.

51

El. B.

El. Pno.

Guit.

Guit.

D. Set

Pno.

54

El. B.

El. Pno.

Guit.

Guit.

D. Set

Pno.

57

El. B.

El. Pno.

Guit.

Guit.

D. Set

Pno.

60

El. B.

El. Pno.

Guit.

Guit.

D. Set

Pno.

62

El. B.

El. Pno.

Guit.

Guit.

D. Set

Pno.

64

El. B.

El. Pno.

Guit.

Guit.

D. Set

Pno.

67

El. B.

El. Pno.

Guit.

Guit.

D. Set

Pno.

70

El. B.

El. Pno.

Guit.

Guit.

D. Set

Pno.

73

El. B.

El. Pno.

Guit.

Guit.

D. Set

Pno.

76

El. B.

El. Pno.

Guit.

Guit.

D. Set

Pno.

79

El. B.

El. Pno.

Guit.

Guit.

D. Set

Pno.

83

El. B.

El. Pno.

Guit.

Guit.

D. Set

Pno.

86

El. B.

El. Pno.

Guit.

Guit.

D. Set

Pno.

89

El. B.

El. Pno.

Guit.

Guit.

D. Set

Pno.

92

El. B.

El. Pno.

Guit.

Guit.

D. Set

Pno.

95

El. B.

El. Pno.

Guit.

Guit.

D. Set

Pno.

98

El. B.

El. Pno.

Guit.

Guit.

D. Set

Pno.

El. B.

El. Pno.

Guit.

Guit.

D. Set

Pno.

El. B. staff: Bass clef, 4/4 time. Melodic line with eighth and quarter notes, including a sharp sign.

El. Pno. staff: Bass clef, 4/4 time. Bass line with eighth and quarter notes, including a sharp sign.

Guit. staff: Treble clef, 4/4 time. Rhythm of eighth notes with a sharp sign.

Guit. staff: Treble clef, 4/4 time. Rhythm of eighth notes with a sharp sign.

D. Set staff: Drum notation, 4/4 time. Pattern of eighth notes with 'x' marks.

Pno. staff: Treble clef, 4/4 time. Melody with eighth and quarter notes, including a sharp sign.

102

El. B.

El. Pno.

Guit.

Guit.

D. Set

Pno.

El. B.

El. Pno.

Guit.

Guit.

D. Set

Pno.
