

♩ = 98

String Synthesizer, basschords

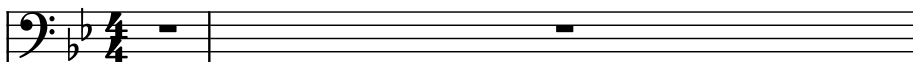

Bass Synthesizer, bassclicks

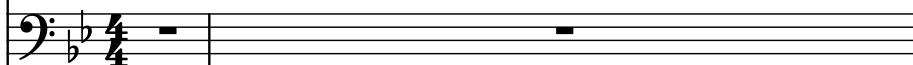

Electric Guitar, guitarchords

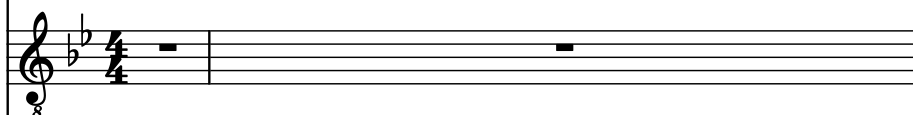

Effect Synthesizer, melodi

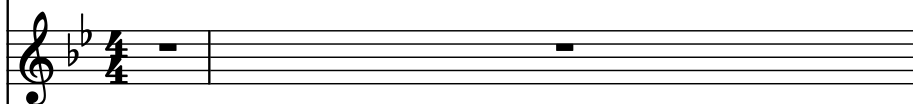

Pad Synthesizer, 2nd

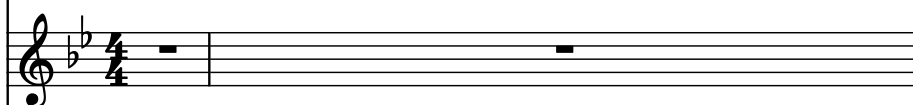

Piano, piano 3rd

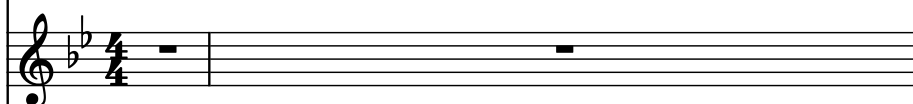

Kazoo, 4th

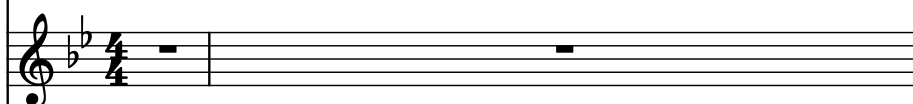

Effect Synthesizer, middlefill

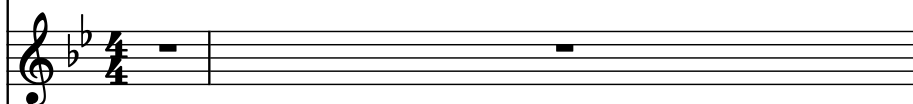

Rotary Organ, middle organ

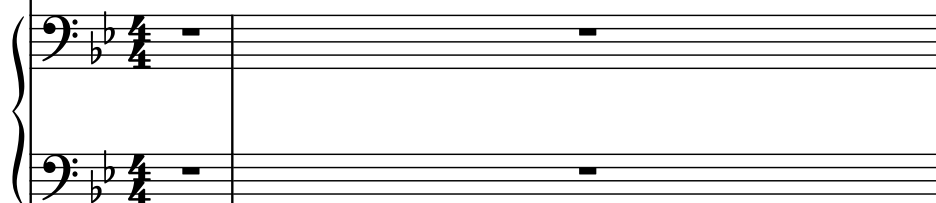

Drumset, trummor

Electric Guitar, guitarending

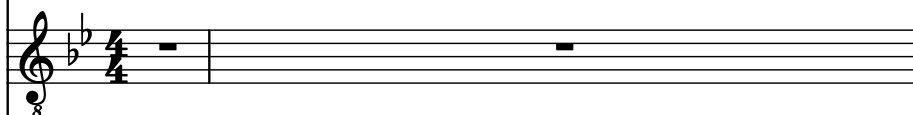

Electric Guitar, guitarending 2nd

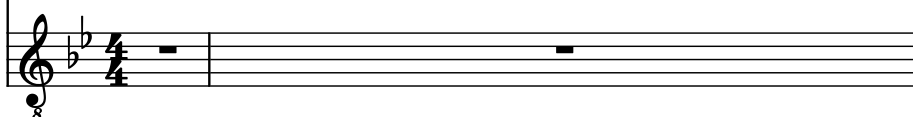

Rot. Org.

4

- Synth. (Bass Clef, B-flat key signature)
- Synth. (Bass Clef, B-flat key signature)
- El. Guit. (Treble Clef, B-flat key signature, 8va)
- Synth. (Treble Clef, B-flat key signature)
- Synth. (Treble Clef, B-flat key signature)
- Pno. (Treble Clef, B-flat key signature)
- Kaz. (Treble Clef, B-flat key signature)
- Synth. (Treble Clef, B-flat key signature)
- Rot. Org. (Bass Clef, B-flat key signature, 2 staves)
- D. Set (Percussion, 4 staves)
- El. Guit. (Treble Clef, B-flat key signature, 8va)
- El. Guit. (Treble Clef, B-flat key signature, 8va)

The notation for measure 4 is as follows:

- Synth. (Bass Clef, B-flat key signature): A single eighth rest.
- Synth. (Bass Clef, B-flat key signature): A single eighth rest.
- El. Guit. (Treble Clef, B-flat key signature, 8va): A single eighth rest.
- Synth. (Treble Clef, B-flat key signature): A single eighth rest.
- Synth. (Treble Clef, B-flat key signature): A single eighth rest.
- Pno. (Treble Clef, B-flat key signature): A single eighth rest.
- Kaz. (Treble Clef, B-flat key signature): A single eighth rest.
- Synth. (Treble Clef, B-flat key signature): A single eighth rest.
- Rot. Org. (Bass Clef, B-flat key signature, 2 staves): A single eighth rest on the top staff and a single eighth rest on the bottom staff.
- D. Set (Percussion, 4 staves): A series of eighth notes (represented by pairs of dots) on the first staff, followed by eighth rests on the second, third, and fourth staves.
- El. Guit. (Treble Clef, B-flat key signature, 8va): A single eighth rest.
- El. Guit. (Treble Clef, B-flat key signature, 8va): A single eighth rest.

Musical score for page 5, featuring various instruments. The score is in B-flat major (two flats) and 4/4 time. The instruments and their parts are as follows:

6

Synth.

Synth.

El. Guit.

Synth.

Synth.

Pno.

Kaz.

Synth.

Rot. Org.

D. Set

El. Guit.

El. Guit.

Musical score for page 7, featuring multiple instruments. The score is in B-flat major (two flats) and 4/4 time. The instruments and their parts are as follows:

The score is written for the following instruments:

- Synth. (Bass Clef, B-flat key signature)
- Synth. (Bass Clef, B-flat key signature)
- El. Guit. (Treble Clef, B-flat key signature)
- Synth. (Treble Clef, B-flat key signature)
- Synth. (Treble Clef, B-flat key signature)
- Pno. (Treble Clef, B-flat key signature)
- Kaz. (Treble Clef, B-flat key signature)
- Synth. (Treble Clef, B-flat key signature)
- Rot. Org. (Bass Clef, B-flat key signature)
- D. Set (Percussion, B-flat key signature)
- El. Guit. (Treble Clef, B-flat key signature)
- El. Guit. (Treble Clef, B-flat key signature)

Musical score for page 9, featuring various instruments. The score is in B-flat major (two flats) and 4/4 time. The instruments and their parts are:

10

Musical score for page 10, featuring multiple instruments. The score is written in B-flat major (two flats) and 4/4 time. The instruments and their parts are as follows:

Musical score for page 11, featuring multiple instruments. The score is in B-flat major (two flats) and 4/4 time. The instruments and their parts are as follows:

12

Musical score for page 12, featuring various instruments. The score is in B-flat major (two flats) and 4/4 time. The instruments and their parts are as follows:

Musical score for page 13, featuring various instruments. The score is written in B-flat major (two flats) and 4/4 time. The instruments and their parts are:

14

14

Synth. *Basso continuo line with a long, sustained note in the bass clef, marked with a fermata.*

Synth. *Single note in the bass clef.*

El. Guit. *Single note in the treble clef.*

Synth. *Fourteenth notes in the treble clef.*

Synth. *Single note in the treble clef.*

Pno. *Single note in the treble clef.*

Kaz. *Single note in the treble clef.*

Synth. *Single note in the treble clef.*

Rot. Org. *Two staves, each with a single note in the bass clef.*

D. Set *Complex rhythmic pattern in the treble clef, featuring sixteenth and thirty-second notes.*

El. Guit. *Single note in the treble clef.*

El. Guit. *Single note in the treble clef.*

Musical score for page 15, featuring various instruments. The score is in B-flat major (two flats) and 4/4 time. The instruments and their parts are as follows:

16

Musical score for page 17, featuring various instruments. The score is in B-flat major (two flats) and 4/4 time. The instruments and their parts are as follows:

18

Musical score for page 18, featuring multiple instruments. The score is in B-flat major (two flats) and 4/4 time. The instruments and their parts are as follows:

Musical score for page 19, featuring multiple instruments. The score is in B-flat major (two flats) and 4/4 time. The instruments and their parts are as follows:

20

Musical score for page 20, featuring various instruments. The score is in B-flat major (two flats) and 4/4 time. The instruments and their parts are as follows:

Musical score for page 21, featuring various instruments. The score is in B-flat major (two flats) and 4/4 time. The instruments and their parts are as follows:

Musical score for page 22, featuring various instruments. The score is written in B-flat major (two flats) and 4/4 time. The instruments and their parts are:

- Synth. (Bass):** The top Synth. part features a long, sustained note with a tremolo effect, starting on a low B-flat and ending on a higher B-flat. The second Synth. part has a single note on a low B-flat.
- El. Guit. (Treble):** The first El. Guit. part has a single note on a low B-flat. The second El. Guit. part has a single note on a low B-flat.
- Synth. (Treble):** The first Synth. part has a single note on a low B-flat. The second Synth. part has a single note on a low B-flat.
- Pno. (Treble):** The Pno. part has a single note on a low B-flat.
- Kaz. (Treble):** The Kaz. part has a single note on a low B-flat.
- Synth. (Treble):** The Synth. part has a single note on a low B-flat.
- Rot. Org. (Bass):** The Rot. Org. part has a single note on a low B-flat.
- D. Set (Bass):** The D. Set part has a single note on a low B-flat.
- El. Guit. (Treble):** The El. Guit. part has a single note on a low B-flat.
- El. Guit. (Treble):** The El. Guit. part has a single note on a low B-flat.

Musical score for page 23, featuring various instruments. The score is in B-flat major (two flats) and 4/4 time. The instruments and their parts are:

Musical score for page 24, featuring multiple instruments. The score is written in B-flat major (two flats) and 4/4 time. The instruments and their parts are as follows:

Musical score for page 25, featuring multiple instruments. The score is written in B-flat major (two flats) and 4/4 time. The instruments and their parts are as follows:

Musical score for page 26, featuring various instruments. The score is written in B-flat major (two flats) and 4/4 time. The instruments and their parts are as follows:

Musical score for page 27, featuring multiple instruments. The score is written in B-flat major (two flats) and 4/4 time. The instruments and their parts are:

Musical score for page 28, featuring various instruments. The score is written in B-flat major (two flats) and 4/4 time. The instruments and their parts are as follows:

Musical score for page 29, featuring various instruments. The score is written in B-flat major (two flats) and 4/4 time. The instruments and their parts are as follows:

30

Musical score for page 30, featuring multiple instruments. The score is written in B-flat major (two flats) and 4/4 time. The instruments and their parts are as follows:

Musical score for page 31, featuring various instruments. The score is written in B-flat major (two flats) and 4/4 time. The instruments and their parts are:

32

Musical score for page 32, featuring multiple instruments. The score is written in B-flat major (two flats) and 4/4 time. The instruments and their parts are as follows:

Musical score for page 33, featuring multiple instruments. The score is written in B-flat major (two flats) and 4/4 time. The instruments and their parts are as follows:

34

Musical score for page 34, featuring various instruments. The score is written in B-flat major (two flats) and 4/4 time. The instruments and their parts are:

Musical score for page 35, featuring various instruments. The score is written in B-flat major (two flats) and 4/4 time. The instruments and their parts are as follows:

36

Musical score for page 36, featuring various instruments. The score is written in B-flat major (two flats) and 4/4 time. The instruments and their parts are:

Musical score for page 37, featuring various instruments. The score is written in B-flat major (two flats) and 4/4 time. The instruments and their parts are:

38

Musical score for page 38, featuring multiple instruments. The score is written in B-flat major (two flats) and 4/4 time. The instruments and their parts are:

Musical score for page 39, featuring multiple instruments. The score is written in B-flat major (two flats) and 4/4 time. The instruments and their parts are as follows:

40

Synth.

Synth.

El. Guit.

Synth.

Synth.

Pno.

Kaz.

Synth.

Rot. Org.

D. Set

El. Guit.

El. Guit.

The musical score for page 40 features the following instruments and parts:

Musical score for page 41, featuring multiple instruments. The score is written in B-flat major (two flats) and 4/4 time. The instruments and their parts are:

Musical score for page 42, featuring multiple instruments. The score is written in B-flat major (two flats) and 4/4 time. The instruments and their parts are as follows:

Musical score for page 43, featuring multiple instruments. The score is written in B-flat major (two flats) and 4/4 time. The instruments and their parts are as follows:

The score is written in B-flat major (two flats) and 4/4 time. The instruments and their parts are as follows:

Musical score for page 44, featuring multiple instruments. The score is written in B-flat major (two flats) and 4/4 time. The instruments and their parts are:

45

Synth.

Synth.

El. Guit.

Synth.

Synth.

Pno.

Kaz.

Synth.

Rot. Org.

D. Set

El. Guit.

El. Guit.

Musical score for page 46, featuring various instruments. The score is written in B-flat major (two flats) and 4/4 time. The instruments and their parts are:

Musical score for page 47, featuring multiple instruments. The score is written in B-flat major (two flats) and 4/4 time. The instruments and their parts are as follows:

Musical score for page 48, featuring various instruments. The score is written in B-flat major (two flats) and 4/4 time. The instruments and their parts are:

Musical score for page 49, featuring multiple instruments. The score is written in B-flat major (two flats) and 4/4 time. The instruments and their parts are as follows:

50

50

Synth.

Synth.

El. Guit.

Synth.

Synth.

Pno.

Kaz.

Synth.

Rot. Org.

D. Set

El. Guit.

El. Guit.

The musical score for page 50 features a variety of instruments. The Synth parts include sustained notes and melodic lines. The El. Guit. parts feature sustained notes and melodic lines. The Pno. part has a complex melodic line with many notes. The Kaz. part has a melodic line with some rests. The Rot. Org. part has a sustained note. The D. Set part has a complex rhythmic pattern with many notes. The El. Guit. parts at the bottom have sustained notes.

Musical score for page 51, featuring various instruments. The score is written in B-flat major (two flats) and 4/4 time. The instruments and their parts are:

Musical score for page 52, featuring multiple instruments. The score is written in B-flat major (two flats) and 4/4 time. The instruments and their parts are:

53

Synth.

Synth.

El. Guit.

Synth.

Synth.

Pno.

Kaz.

Synth.

Rot. Org.

D. Set

El. Guit.

El. Guit.

54

Synth.

Synth.

El. Guit.

Synth.

Synth.

Pno.

Kaz.

Synth.

Rot. Org.

D. Set

El. Guit.

El. Guit.

55

Synth.

Synth.

El. Guit.

Synth.

Synth.

Pno.

Kaz.

Synth.

Rot. Org.

D. Set

El. Guit.

El. Guit.

The musical score for page 55 is written for a multi-instrument ensemble. The instruments and their parts are as follows:

Pdf downloaded from [www.midicities.com](http://www.midicities.com)

57

Synth.

Synth.

El. Guit.

Synth.

Synth.

Pno.

Kaz.

Synth.

Rot. Org.

D. Set

El. Guit.

El. Guit.

Musical score for page 58, featuring multiple instruments. The score is written in B-flat major (two flats) and 4/4 time. The instruments and their parts are:

59

Synth.

Synth.

El. Guit.

Synth.

Synth.

Pno.

Kaz.

Synth.

Rot. Org.

D. Set

El. Guit.

El. Guit.

The musical score for page 59 is written for a multi-instrument ensemble. The instruments and their parts are as follows:

60

Musical score for page 60, featuring multiple instruments. The score is written in B-flat major (two flats) and 4/4 time. The instruments and their parts are as follows:

Musical score for page 61, featuring multiple instruments. The score is written in B-flat major (two flats) and 4/4 time. The instruments and their parts are:

Musical score for page 62, featuring various instruments. The score is written in B-flat major (two flats) and 4/4 time. The instruments and their parts are:

Rot. Org.

64

Synth.

Synth.

El. Guit.

Synth.

Synth.

Pno.

Kaz.

Synth.

Rot. Org.

D. Set

El. Guit.

El. Guit.

65

Synth.

Synth.

El. Guit.

Synth.

Synth.

Pno.

Kaz.

Synth.

Rot. Org.

D. Set

El. Guit.

El. Guit.

66

Synth.

Synth.

El. Guit.

Synth.

Synth.

Pno.

Kaz.

Synth.

Rot. Org.

D. Set

El. Guit.

El. Guit.

67

Synth.

Synth.

El. Guit.

Synth.

Synth.

Pno.

Kaz.

Synth.

Rot. Org.

D. Set

El. Guit.

El. Guit.

68

68

Synth.

Synth.

El. Guit.

Synth.

Synth.

Pno.

Kaz.

Synth.

Rot. Org.

D. Set

El. Guit.

El. Guit.

Synth.

Synth.

El. Guit.

Synth.

Synth.

Pno.

Kaz.

Synth.

Rot. Org.

D. Set

El. Guit.

El. Guit.

70

70

Synth.

Synth.

El. Guit.

Synth.

Synth.

Pno.

Kaz.

Synth.

Rot. Org.

D. Set

El. Guit.

El. Guit.

Musical score for page 71, featuring multiple instruments. The score is written in B-flat major (two flats) and 4/4 time. The instruments and their parts are:

72

Synth.

Synth.

El. Guit.

Synth.

Synth.

Pno.

Kaz.

Synth.

Rot. Org.

D. Set

El. Guit.

El. Guit.

Musical score for page 73, featuring multiple instruments. The score is written in B-flat major (two flats) and 4/4 time. The instruments and their parts are:

74

Musical score for page 74, featuring multiple instruments. The score is written in B-flat major (two flats) and 4/4 time. The instruments and their parts are as follows:

Musical score for page 75, featuring multiple instruments. The score is written in B-flat major (two flats) and 4/4 time. The instruments and their parts are:

Musical score for page 76, featuring various instruments. The score is in B-flat major (two flats) and 4/4 time. The instruments and their parts are as follows:

This musical score is for the song "The Sound of Silence" by Simon & Garfunkel. It is written for a 12-string electric guitar, piano, kazoo, and various synthesizers. The score is in the key of B-flat major (two flats) and 4/4 time. The instruments and their parts are as follows:

- Synth. (Bass):** Provides a low, sustained harmonic foundation in the left hand.
- Synth. (Treble):** Provides a high, sustained harmonic foundation in the right hand.
- Kaz:** Plays a melodic line in the right hand, mirroring the piano's melody.
- Rot. Org.:** Provides a sustained harmonic foundation in the right hand.
- El. Guit. (12):** Plays a melodic line in the right hand, mirroring the piano's melody.

78

78

Synth.

Synth.

El. Guit.

Synth.

Synth.

Pno.

Kaz.

Synth.

Rot. Org.

D. Set

El. Guit.

El. Guit.

Musical score for page 79, featuring multiple instruments. The score is written in B-flat major (two flats) and 4/4 time. The instruments and their parts are as follows:

- Synth. (Treble):** The first Synth. part has a whole rest. The second Synth. part has a whole rest.
- Synth. (Treble):** The Synth. part has a whole rest.
- El. Guit. (Treble):** The El. Guit. part has a whole rest.
- El. Guit. (Treble):** The El. Guit. part has a whole rest.

Musical score for page 80, featuring various instruments. The score is in 4/4 time and B-flat major (two flats). The instruments and their parts are:

This musical score is for the song "The Sound of Silence" by Simon & Garfunkel. It is written for a multi-instrumental ensemble. The score is in the key of B-flat major (two flats) and 4/4 time. The instruments and their parts are as follows:

Musical score for page 82, featuring multiple instruments. The score is written in B-flat major (two flats) and 4/4 time. The instruments and their parts are:

[illegible]

84

84

Synth.

Synth.

El. Guit.

Synth.

Synth.

Pno.

Kaz.

Synth.

Rot. Org.

D. Set

El. Guit.

El. Guit.

Musical score for page 85, featuring multiple instruments. The score is written in B-flat major (two flats) and 4/4 time. The instruments and their parts are as follows:

Musical score for page 86, featuring multiple instruments. The score is written in B-flat major (two flats) and 4/4 time. The instruments and their parts are:

- El. Guit. (Treble):** The first El. Guit. part (top) plays a sustained chord. The second El. Guit. part (bottom) is silent.
- Kaz. (Treble):** The kazoo part is silent.
- Synth. (Treble):** The synth part is silent.
- Rot. Org. (Bass and Treble):** The organ part is silent.

Musical score for page 87, featuring multiple instruments. The score is written in B-flat major (two flats) and 4/4 time. The instruments and their parts are:

Musical score for page 88, featuring multiple instruments. The score is written in B-flat major (two flats) and 4/4 time. The instruments and their parts are:

Musical score for page 90, featuring multiple instruments. The score is written in B-flat major (two flats) and 4/4 time. The instruments and their parts are:

Musical score for page 91, featuring multiple instruments. The score is written in B-flat major (two flats) and 4/4 time. The instruments and their parts are:

Pdf downloaded from [www.midicities.com](http://www.midicities.com)

Musical score for page 93, featuring multiple instruments. The score is written in B-flat major (two flats) and 4/4 time. The instruments and their parts are:

94

Synth.

Synth.

El. Guit.

Synth.

Synth.

Pno.

Kaz.

Synth.

Rot. Org.

D. Set

El. Guit.

El. Guit.

Musical score for page 95, featuring multiple instruments. The score is written in B-flat major (two flats) and 4/4 time. The instruments and their parts are:

Musical score for page 96, featuring multiple instruments. The score is in B-flat major (two flats) and 4/4 time. The instruments and their parts are:

- Synth. (Treble):** The third Synth. part plays a sustained, high-frequency chord.
- El. Guit. (Treble):** The third El. Guit. part plays a sustained, high-frequency chord.
- El. Guit. (Treble):** The fourth El. Guit. part plays a sustained, high-frequency chord.

Musical score for page 97, featuring multiple instruments. The score is written in B-flat major (two flats) and 4/4 time. The instruments and their parts are as follows:

Musical score for page 98, featuring multiple instruments. The score is written in B-flat major (two flats) and 4/4 time. The instruments and their parts are:

- El. Guit. (Treble):** The first El. Guit. part has a long, sustained note. The second El. Guit. part has a long, sustained note.
- Synth. (Treble):** The third Synth. part has a long, sustained note.
- El. Guit. (Treble):** The fourth El. Guit. part has a long, sustained note.
- El. Guit. (Treble):** The fifth El. Guit. part has a long, sustained note.

Musical score for page 99, featuring multiple instruments. The score is written in B-flat major (two flats) and 4/4 time. The instruments and their parts are:

Pdf downloaded from [www.midicities.com](http://www.midicities.com)

101

Synth.

Synth.

El. Guit.

Synth.

Synth.

Pno.

Kaz.

Synth.

Rot. Org.

D. Set

El. Guit.

El. Guit.

Musical score for page 102, featuring various instruments. The score is in B-flat major (two flats) and 4/4 time. The instruments and their parts are:

Musical score for page 103, featuring multiple instruments. The score is in B-flat major (two flats) and 4/4 time. The instruments and their parts are:

Musical score for page 104, featuring various instruments. The score is in B-flat major (two flats) and 4/4 time. The instruments and their parts are:

Musical score for page 105, featuring multiple instruments. The score is in B-flat major (two flats) and 4/4 time. The instruments and their parts are:

- Kaz. (Treble):** The Kaz. part is mostly silent.
- Synth. (Treble):** The Synth. part is mostly silent.
- Rot. Org. (Treble and Bass):** The Rot. Org. part is mostly silent.
- El. Guit. (Treble):** The El. Guit. part is mostly silent.
- El. Guit. (Bass):** The El. Guit. part is mostly silent.

Musical score for page 106, featuring multiple instruments. The score is in B-flat major (two flats) and 4/4 time. The instruments and their parts are:

107

Synth.

Synth.

El. Guit.

Synth.

Synth.

Pno.

Kaz.

Synth.

Rot. Org.

D. Set

El. Guit.

El. Guit.

Pdf downloaded from [www.midicities.com](http://www.midicities.com)

Musical score for page 109, featuring multiple instruments. The score is in B-flat major (two flats) and 4/4 time. The instruments and their parts are as follows:

110

Musical score for page 110, featuring multiple instruments. The score is written in B-flat major (two flats) and 4/4 time. The instruments and their parts are:

Musical score for page 111, featuring multiple instruments. The score is in B-flat major (two flats) and 4/4 time. The instruments and their parts are:

Synth.  
 Synth.  
 El. Guit.  
 Synth.  
 Synth.  
 Pno.  
 Kaz.  
 Synth.  
 Rot. Org.  
 D. Set  
 El. Guit.  
 El. Guit.

This musical score is for the song "The Sound of Silence" by Simon & Garfunkel. It is written for a 12-string electric guitar, piano, kazoo, and various synthesizers. The score is in the key of B-flat major (two flats) and 4/4 time. The instrumentation includes:

- Synth. (Bass):** Provides a low, sustained harmonic foundation.
- Synth. (Treble):** Plays a melodic line that mirrors the vocal melody.
- El. Guit. (12-string):** Plays a complex, arpeggiated pattern that is characteristic of the song's sound.
- Pno.:** Provides a steady, rhythmic accompaniment.
- Kaz.:** Plays a simple, melodic line that adds to the overall texture.
- D. Set:** Provides a steady, rhythmic accompaniment.
- Rot. Org.:** Provides a steady, rhythmic accompaniment.

Musical score for page 114, featuring multiple instruments. The score is written in B-flat major (two flats) and 4/4 time. The instruments and their parts are:

115

Synth.

Synth.

El. Guit.

Synth.

Synth.

Pno.

Kaz.

Synth.

Rot. Org.

D. Set

El. Guit.

El. Guit.

Musical score for page 116, featuring multiple instruments. The score is in B-flat major (two flats) and 4/4 time. The instruments and their parts are:

- Synth. (Bass):** The first Synth. part plays a long, low note. The second Synth. part plays a sequence of notes: G2, F2, E2, D2, C2, B1, A1, G1.
- El. Guit. (Treble):** The first El. Guit. part plays a long, low note. The second El. Guit. part plays a sequence of notes: G2, F2, E2, D2, C2, B1, A1, G1.
- Synth. (Treble):** Two Synth. parts play a long, low note.
- Pno. (Treble):** The Pno. part plays a sequence of notes: G2, F2, E2, D2, C2, B1, A1, G1.
- Kaz. (Treble):** The Kaz. part plays a long, low note.
- Synth. (Treble):** The Synth. part plays a long, low note.
- Rot. Org. (Treble):** The Rot. Org. part plays a long, low note.
- D. Set (Percussion):** The D. Set part plays a sequence of notes: G2, F2, E2, D2, C2, B1, A1, G1.
- El. Guit. (Treble):** The first El. Guit. part plays a sequence of notes: G2, F2, E2, D2, C2, B1, A1, G1. The second El. Guit. part plays a long, low note.

Synth.  
 Synth.  
 El. Guit.  
 Synth.  
 Synth.  
 Pno.  
 Kaz.  
 Synth.  
 Rot. Org.  
 D. Set  
 El. Guit.  
 El. Guit.

Musical score for page 118, featuring multiple instruments. The score is in B-flat major (two flats) and 4/4 time. The instruments and their parts are:

Musical score for page 119, featuring multiple instruments. The score is in B-flat major (two flats) and 4/4 time. The instruments and their parts are as follows:

120

Staves and Instruments:

- Synth. (Bass Clef): Sustained low note.
- Synth. (Bass Clef): Moving bass line.
- El. Guit. (Treble Clef): Chords and arpeggios.
- Synth. (Treble Clef): Sustained high note.
- Synth. (Treble Clef): Sustained high note.
- Pno. (Treble Clef): Chords and arpeggios.
- Kaz. (Treble Clef): Sustained high note.
- Synth. (Treble Clef): Sustained high note.
- Rot. Org. (Treble Clef): Sustained high note.
- Rot. Org. (Bass Clef): Sustained low note.
- D. Set (Percussion): Drum kit notation.
- El. Guit. (Treble Clef): Chords and arpeggios.
- El. Guit. (Treble Clef): Chords and arpeggios.

Musical score for page 121, featuring multiple instruments. The score is in B-flat major (two flats) and 4/4 time. The instruments and their parts are:

Musical score for page 122, featuring multiple instruments. The score is in B-flat major (two flats) and 4/4 time. The instruments and their parts are as follows:

Musical score for page 123, featuring various instruments. The score is in B-flat major (two flats) and 4/4 time. The instruments and their parts are:

- Synth.** (Bass): Starts with a whole note B-flat in the first measure, then rests.
- Synth.** (Bass): Starts with a quarter note B-flat, then a quarter note A-flat, then a quarter note G-flat, then a quarter note F, then a quarter note E-flat, then a quarter note D-flat, then a quarter note C, then a quarter note B-flat.
- El. Guit.** (Treble): Starts with a quarter note B-flat, then a quarter note A-flat, then a quarter note G-flat, then a quarter note F, then a quarter note E-flat, then a quarter note D-flat, then a quarter note C, then a quarter note B-flat.
- Synth.** (Treble): Rests.
- Synth.** (Treble): Rests.
- Pno.** (Treble): Starts with a quarter note B-flat, then a quarter note A-flat, then a quarter note G-flat, then a quarter note F, then a quarter note E-flat, then a quarter note D-flat, then a quarter note C, then a quarter note B-flat.
- Kaz.** (Treble): Rests.
- Synth.** (Treble): Rests.
- Rot. Org.** (Treble): Rests.
- Rot. Org.** (Bass): Rests.
- D. Set** (Percussion): Starts with a quarter note B-flat, then a quarter note A-flat, then a quarter note G-flat, then a quarter note F, then a quarter note E-flat, then a quarter note D-flat, then a quarter note C, then a quarter note B-flat.
- El. Guit.** (Treble): Starts with a quarter note B-flat, then a quarter note A-flat, then a quarter note G-flat, then a quarter note F, then a quarter note E-flat, then a quarter note D-flat, then a quarter note C, then a quarter note B-flat.
- El. Guit.** (Treble): Starts with a quarter note B-flat, then a quarter note A-flat, then a quarter note G-flat, then a quarter note F, then a quarter note E-flat, then a quarter note D-flat, then a quarter note C, then a quarter note B-flat.

Pdf downloaded from [www.midicities.com](http://www.midicities.com)

Musical score for page 125, featuring multiple instruments. The score is in B-flat major (two flats) and 4/4 time. The instruments and their parts are:

- Synth. (Treble):** The first Synth. part has a whole rest. The second Synth. part has a whole rest.
- Kaz. (Treble):** The Kaz. part has a whole rest.
- Synth. (Treble):** The Synth. part has a whole rest.
- Rot. Org. (Treble):** The Rot. Org. part has a whole rest.

Musical score for page 126, featuring multiple instruments. The score is in B-flat major (two flats) and 4/4 time. The instruments and their parts are:

- Synth. (Treble):** Two Synth. parts play sustained notes in the mid-range.
- Kaz. (Treble):** The Kazoo part plays a sustained note.
- Synth. (Treble):** The Synth. part plays a sustained note.
- Rot. Org. (Treble):** The Rotating Organ part plays a sustained note.

Musical score for page 127, featuring multiple instruments. The score is in B-flat major (two flats) and 4/4 time. The instruments and their parts are:

- Synth. (Treble):** Both Synth. parts have whole rests.
- Kaz. (Treble):** The kazoo part has a whole rest.
- Synth. (Treble):** The Synth. part has a whole rest.
- Rot. Org. (Treble):** The Rot. Org. part has a whole rest.

Musical score for page 128, featuring multiple instruments. The score is in B-flat major (two flats) and 4/4 time. The instruments and their parts are:

Musical score for page 129, featuring multiple instruments. The score is in B-flat major (two flats) and 4/4 time. The instruments and their parts are:

130

Musical score for page 130, featuring multiple instruments. The score is in 4/4 time and B-flat major (two flats). The instruments and their parts are as follows:

Musical score for page 131, featuring multiple instruments. The score is in B-flat major (two flats) and 4/4 time. The instruments and their parts are:

132

Musical score for page 132, featuring multiple instruments. The score is in B-flat major (two flats) and 4/4 time. The instruments and their parts are:

Musical score for page 133, featuring multiple instruments. The score is in B-flat major (two flats) and 4/4 time. The instruments and their parts are:

134

Musical score for page 134, featuring multiple instruments. The score is in B-flat major (two flats) and 4/4 time. The instruments and their parts are as follows:

- Kaz. (Treble):** The kazoo part plays a sustained note.
- Synth. (Treble):** The synth part plays a sustained note.
- Rot. Org. (Treble):** The rotary organ part plays a sustained note.
- El. Guit. (Treble):** The third El. Guit. part plays a sustained note.
- El. Guit. (Treble):** The fourth El. Guit. part plays a sustained note.

Musical score for page 135, featuring multiple instruments. The score is in B-flat major (two flats) and 4/4 time. The instruments and their parts are as follows:

Pdf downloaded from [www.midicities.com](http://www.midicities.com)

Musical score for page 137, featuring multiple instruments. The score is in B-flat major (two flats) and 4/4 time. The instruments and their parts are:

Musical score for page 138, featuring multiple instruments. The score is written in B-flat major (two flats) and 4/4 time. The instruments and their parts are:

Musical score for page 139, featuring multiple instruments. The score is in B-flat major (two flats) and 4/4 time. The instruments and their parts are as follows:

Pdf downloaded from [www.midicities.com](http://www.midicities.com)