

♩ = 115

Saw Synthesizer, Bassline (Lead 2 - Sawtooth)

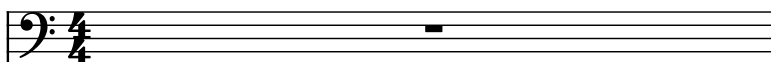

Saw Synthesizer, Bassline -1 Octave

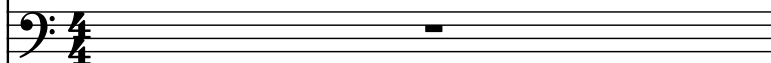

Danso, Shakuhachi

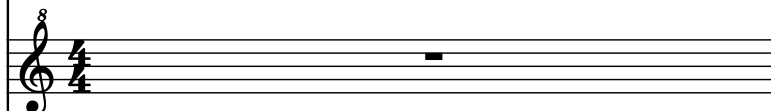

Electric Guitar, Overdriven Guitar

Electric Guitar, Distortion Guitar

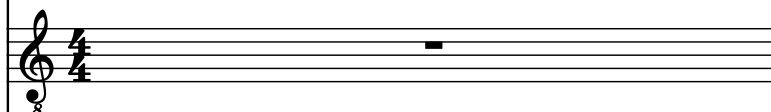

Rotary Organ, Rock Organ

Alto Saxophone, Alto Sax

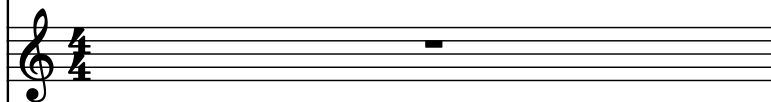

Drumset, Drums

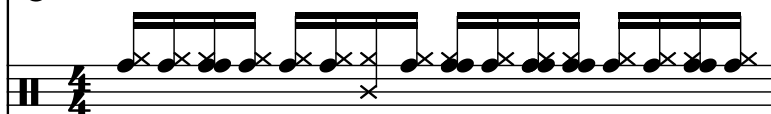

Musical score for a 7-piece band, rehearsal mark 2. The score is written for the following instruments:

- Synth. (Bass Clef)
- Synth. (Bass Clef)
- Da. (Treble Clef)
- El. Guit. (Treble Clef)
- El. Guit. (Treble Clef)
- Rot. Org. (Treble Clef)
- A. Sax. (Treble Clef)
- D. Set (Percussion)

3

Synth.

Synth.

Da.

El. Guit.

El. Guit.

Rot. Org.

A. Sax.

D. Set

4

Synth. 

Synth. 

Da. 

El. Guit. 

El. Guit. 

Rot. Org. 

A. Sax. 

D. Set 

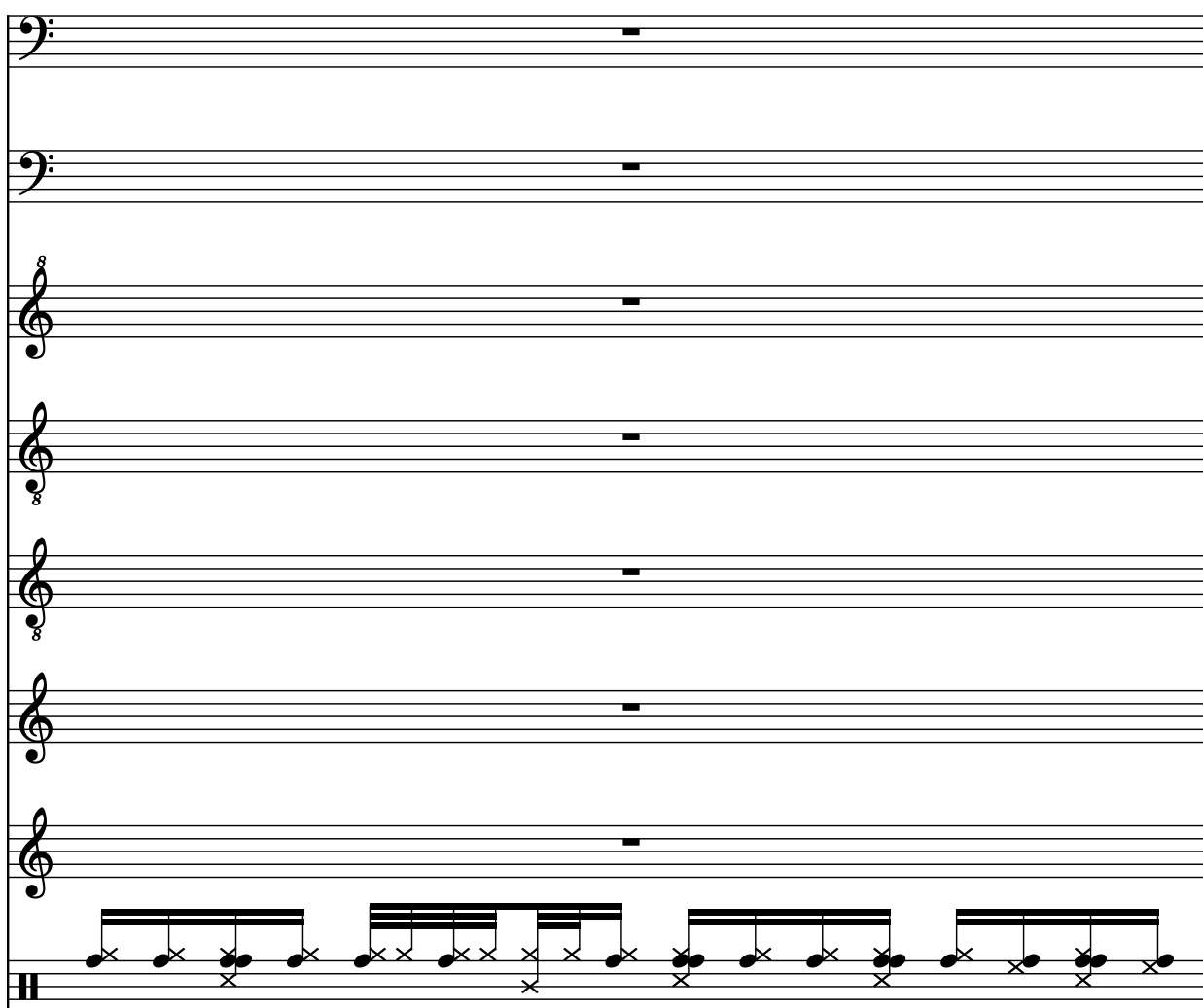

5

Musical score for page 5, featuring the following instruments and parts:

- Synth.** (Bass Clef): Two staves, each with a single note on the 5th line.
- El. Guit.** (Treble Clef): Two staves, each with a single note on the 5th line.

Synth.

Synth.

Da.

El. Guit.

El. Guit.

Rot. Org.

A. Sax.

D. Set

7

7

Synth.

Synth.

Da.

El. Guit.

El. Guit.

Rot. Org.

A. Sax.

D. Set

8

Synth.

Synth.

Da.

El. Guit.

El. Guit.

Rot. Org.

A. Sax.

D. Set

9

Synth.

Synth.

Da.

El. Guit.

El. Guit.

Rot. Org.

A. Sax.

D. Set

10

Synth.

Synth.

Da.

El. Guit.

El. Guit.

Rot. Org.

A. Sax.

D. Set

11

Musical score for page 11, featuring the following instruments and parts:

- Synth.**: Two staves, both with a single measure containing a whole note.
- El. Guit.**: Two staves, both with a single measure containing a whole note.

12

Synth.

Synth.

Da.

El. Guit.

El. Guit.

Rot. Org.

A. Sax.

D. Set

13

Synth.

Synth.

Da.

El. Guit.

El. Guit.

Rot. Org.

A. Sax.

D. Set

Musical score for page 14, featuring the following instruments and parts:

15

Synth.

Synth.

Da.

El. Guit.

El. Guit.

Rot. Org.

A. Sax.

D. Set

Musical score for page 16, featuring the following instruments and parts:

17

Synth. *(Bass clef)*

Synth. *(Bass clef)*

Da. *(Treble clef)*

El. Guit. *(Treble clef)*

El. Guit. *(Treble clef)*

Rot. Org. *(Treble clef)*

A. Sax. *(Treble clef)*

D. Set *(Percussion clef)*

Musical score for page 18, featuring the following instruments and parts:

19

21

Synth.

Synth.

Da.

El. Guit.

El. Guit.

Rot. Org.

A. Sax.

D. Set

22

Synth.

Synth.

Da.

El. Guit.

El. Guit.

Rot. Org.

A. Sax.

D. Set

23

Synth.

Synth.

Da.

El. Guit.

El. Guit.

Rot. Org.

A. Sax.

D. Set

Musical score for page 24, featuring the following instruments and parts:

25

Synth.

Synth.

Da.

El. Guit.

El. Guit.

Rot. Org.

A. Sax.

D. Set

Synth.

Synth.

Da.

El. Guit.

El. Guit.

Rot. Org.

A. Sax.

D. Set

27

Synth.

Synth.

Da.

El. Guit.

El. Guit.

Rot. Org.

A. Sax.

D. Set

28

Synth.

Synth.

Da.

El. Guit.

El. Guit.

Rot. Org.

A. Sax.

D. Set

29

Synth. Synth. Da. El. Guit. El. Guit. Rot. Org. A. Sax. D. Set

30

Musical score for page 30, featuring the following instruments and parts:

31

Synth.

Synth.

Da.

El. Guit.

El. Guit.

Rot. Org.

A. Sax.

D. Set

Musical score for page 32, featuring the following instruments and parts:

33

Synth.

Synth.

Da.

El. Guit.

El. Guit.

Rot. Org.

A. Sax.

D. Set

Musical score for page 34, featuring the following instruments and parts:

35

Synth.

Synth.

Da.

El. Guit.

El. Guit.

Rot. Org.

A. Sax.

D. Set

Musical score for page 36, featuring the following instruments and parts:

37

Musical score for page 37, featuring the following instruments and parts:

- Synth.** (Bass Clef): Two staves. The top staff contains a melodic line with eighth and sixteenth notes, including a sharp sign. The bottom staff contains a rhythmic pattern of eighth notes.
- El. Guit.** (Treble Clef): Two staves. Both staves feature a melodic line with eighth notes and a sharp sign, accompanied by a rhythmic pattern of eighth notes.

Musical score for page 38, featuring the following instruments and parts:

39

Musical score for page 39, featuring the following instruments and parts:

40

41

Musical score for page 41, featuring the following instruments and parts:

- Synth.** (Bass Clef): Two staves. The top staff contains a sequence of eighth notes, mostly on a single pitch, with a sharp sign (#) appearing above the staff. The bottom staff contains a sequence of eighth notes, mostly on a single pitch.
- El. Guit.** (Treble Clef): Two staves. Both staves contain a sequence of eighth notes, mostly on a single pitch, with a sharp sign (#) appearing above the staff.

42

43

Musical score for page 43, featuring the following instruments and parts:

44

45

Musical score for page 45, featuring the following instruments and parts:

Musical score for page 46, featuring the following instruments and parts:

47

Musical score for page 47, featuring the following instruments and parts:

48

Synth.

Synth.

Da.

El. Guit.

El. Guit.

Rot. Org.

A. Sax.

D. Set

49

Musical score for page 49, featuring the following instruments and parts:

50

Musical score for page 50, featuring the following instruments and parts:

51

51

Synth.

Synth.

Da.

El. Guit.

El. Guit.

Rot. Org.

A. Sax.

D. Set

Musical score for page 52, featuring the following instruments and parts:

53

Synth.

Synth.

Da.

El. Guit.

El. Guit.

Rot. Org.

A. Sax.

D. Set

54

Synth.

Synth.

Da.

El. Guit.

El. Guit.

Rot. Org.

A. Sax.

D. Set

55

Synth.

Synth.

Da.

El. Guit.

El. Guit.

Rot. Org.

A. Sax.

D. Set

Musical score for page 56, featuring the following instruments and parts:

57

Synth.

Synth.

Da.

El. Guit.

El. Guit.

Rot. Org.

A. Sax.

D. Set

Pdf downloaded from www.midicities.com

Synth. (Bass Clef):
Measure 60: G2 (quarter), F2 (quarter), E2 (quarter), D2 (half).
Measure 61: G2 (quarter), F2 (quarter), E2 (quarter), D2 (half).
Measure 62: G2 (quarter), F2 (quarter), E2 (quarter), D2 (half).
Measure 63: G2 (quarter), F2 (quarter), E2 (quarter), D2 (half).

Synth. (Bass Clef):
Measure 60: G2 (quarter), F2 (quarter), E2 (quarter), D2 (half).
Measure 61: G2 (quarter), F2 (quarter), E2 (quarter), D2 (half).
Measure 62: G2 (quarter), F2 (quarter), E2 (quarter), D2 (half).
Measure 63: G2 (quarter), F2 (quarter), E2 (quarter), D2 (half).

Da. (Treble Clef):
Measure 60: G4 (quarter), F4 (quarter), E4 (quarter), D4 (half).
Measure 61: G4 (quarter), F4 (quarter), E4 (quarter), D4 (half).
Measure 62: G4 (quarter), F4 (quarter), E4 (quarter), D4 (half).
Measure 63: G4 (quarter), F4 (quarter), E4 (quarter), D4 (half).

El. Guit. (Treble Clef):
Measure 60: G4 (quarter), F4 (quarter), E4 (quarter), D4 (half).
Measure 61: G4 (quarter), F4 (quarter), E4 (quarter), D4 (half).
Measure 62: G4 (quarter), F4 (quarter), E4 (quarter), D4 (half).
Measure 63: G4 (quarter), F4 (quarter), E4 (quarter), D4 (half).

Rot. Org. (Treble Clef):
Measure 60: G4 (quarter), F4 (quarter), E4 (quarter), D4 (half).
Measure 61: G4 (quarter), F4 (quarter), E4 (quarter), D4 (half).
Measure 62: G4 (quarter), F4 (quarter), E4 (quarter), D4 (half).
Measure 63: G4 (quarter), F4 (quarter), E4 (quarter), D4 (half).

A. Sax. (Treble Clef):
Measure 60: G4 (quarter), F4 (quarter), E4 (quarter), D4 (half).
Measure 61: G4 (quarter), F4 (quarter), E4 (quarter), D4 (half).
Measure 62: G4 (quarter), F4 (quarter), E4 (quarter), D4 (half).
Measure 63: G4 (quarter), F4 (quarter), E4 (quarter), D4 (half).

D. Set (Percussion):
Measure 60: G4 (quarter), F4 (quarter), E4 (quarter), D4 (half).
Measure 61: G4 (quarter), F4 (quarter), E4 (quarter), D4 (half).
Measure 62: G4 (quarter), F4 (quarter), E4 (quarter), D4 (half).
Measure 63: G4 (quarter), F4 (quarter), E4 (quarter), D4 (half).

61

Musical score for page 62, featuring the following instruments and parts:

63

Synth.

Synth.

Da.

El. Guit.

El. Guit.

Rot. Org.

A. Sax.

D. Set

64

Synth.

Synth.

Da.

El. Guit.

El. Guit.

Rot. Org.

A. Sax.

D. Set

65

66

Synth.

Synth.

Da.

El. Guit.

El. Guit.

Rot. Org.

A. Sax.

D. Set

67

Synth.

Synth.

Da.

El. Guit.

El. Guit.

Rot. Org.

A. Sax.

D. Set

68

Synth.

Synth.

Da.

El. Guit.

El. Guit.

Rot. Org.

A. Sax.

D. Set

69

Synth.

Synth.

Da.

El. Guit.

El. Guit.

Rot. Org.

A. Sax.

D. Set

70

Synth.

Synth.

Da.

El. Guit.

El. Guit.

Rot. Org.

A. Sax.

D. Set

71

Synth.

Synth.

Da.

El. Guit.

El. Guit.

Rot. Org.

A. Sax.

D. Set

Musical score for page 72, featuring the following instruments and parts:

73

- Synth.**: Bass clef. Notes: G2, F2, E2, D#2, C2, B1, A1.
- Synth.**: Bass clef. Notes: G2, F2, E2, D#2, C2, B1, A1.
- Da.**: Treble clef. Rest.
- El. Guit.**: Treble clef. Notes: G2, F2, E2, D#2, C2, B1, A1.
- El. Guit.**: Treble clef. Rest.
- Rot. Org.**: Treble clef. Rest.
- A. Sax.**: Treble clef. Rest.
- D. Set**: Treble clef. Notes: G2, F2, E2, D#2, C2, B1, A1.

75

Synth.

Synth.

Da.

El. Guit.

El. Guit.

Rot. Org.

A. Sax.

D. Set

Musical score for page 76, featuring the following instruments and parts:

77

Musical score for page 77, featuring the following instruments and parts:

Musical score for page 78, featuring the following instruments and parts:

79

Musical score for page 79, featuring the following instruments and parts:

80

81

Musical score for page 81, featuring the following instruments and parts:

82

83

83

Synth.

Synth.

Da.

El. Guit.

El. Guit.

Rot. Org.

A. Sax.

D. Set

85

Musical score for page 85, featuring the following instruments and parts:

Musical score for page 86, featuring the following instruments and parts:

87

Musical score for page 87, featuring the following instruments and parts:

88

Synth.

Synth.

Da.

El. Guit.

El. Guit.

Rot. Org.

A. Sax.

D. Set

Pdf downloaded from www.midicities.com

90

The Synth. part consists of two staves. The top staff is in bass clef and plays a sequence of eighth notes: G2, A2, B2, C3, D3, E3, F#3, G3, A3, B3, C4, D4. The bottom staff is also in bass clef and plays a sequence of eighth notes: G2, A2, B2, C3, D3, E3, F#3, G3, A3, B3, C4, D4.

The Da. part is in treble clef and plays a single note: G4.

The El. Guit. part is in treble clef and plays a single note: G4.

The El. Guit. part is in treble clef and plays a single note: G4.

The Rot. Org. part is in treble clef and plays a sequence of eighth notes: G4, A4, B4, C5, D5, E5, F#5, G5, A5, B5, C6, D6.

The A. Sax. part is in treble clef and plays a single note: G4.

The D. Set part is in bass clef and plays a sequence of eighth notes: G2, A2, B2, C3, D3, E3, F#3, G3, A3, B3, C4, D4.

91

Musical score for page 91, featuring the following instruments and parts:

92

Synth.

Synth.

Da.

El. Guit.

El. Guit.

Rot. Org.

A. Sax.

D. Set

94

Synth.

Synth.

Da.

El. Guit.

El. Guit.

Rot. Org.

A. Sax.

D. Set

96

98

100

Synth. (Bass Clef): Measure 100: G2, A2, B2, C3. Measure 101: D3, E3, F3, G3, A3, B3, C4, D4.

Synth. (Bass Clef): Measure 100: G2, A2, B2, C3. Measure 101: D3, E3, F3, G3, A3, B3, C4, D4.

Da. (Treble Clef): Measure 100: Rest. Measure 101: Rest.

El. Guit. (Treble Clef): Measure 100: Rest. Measure 101: Rest.

El. Guit. (Treble Clef): Measure 100: G2. Measure 101: G2.

Rot. Org. (Treble Clef): Measure 100: G2. Measure 101: G#2, A2, B2, C3.

A. Sax. (Treble Clef): Measure 100: Rest. Measure 101: G#2, A2, B2, C3.

D. Set (Percussion): Measure 100: G2, A2, B2, C3, D3, E3, F3, G3, A3, B3, C4, D4. Measure 101: G2, A2, B2, C3, D3, E3, F3, G3, A3, B3, C4, D4.

102

105

107

108

109

Pdf downloaded from www.midicities.com

111

The Synth part consists of a series of eighth notes in the bass clef, with a key signature change to one sharp (F#) in measure 3. The Da. part features a series of eighth notes in the treble clef, with a key signature change to one sharp (F#) in measure 3. The El. Guit. part consists of a series of eighth notes in the treble clef, with a key signature change to one sharp (F#) in measure 3. The Rot. Org. part consists of a series of eighth notes in the treble clef, with a key signature change to one sharp (F#) in measure 3. The A. Sax. part consists of a series of eighth notes in the treble clef, with a key signature change to one sharp (F#) in measure 3. The D. Set part consists of a series of eighth notes in the bass clef, with a key signature change to one sharp (F#) in measure 3.

112

113

114

- Synth.** (Bass Clef): Measures 114-117. The melody consists of eighth notes, with a key signature change to one sharp (F#) in measure 115.
- Synth.** (Bass Clef): Measures 114-117. The accompaniment consists of a steady eighth-note pattern.
- Da.** (Treble Clef): Measures 114-117. The instrument is silent throughout.
- El. Guit.** (Treble Clef): Measures 114-117. The instrument plays a melodic line with a key signature change to one sharp (F#) in measure 115, featuring a long slur across measures 114 and 115.
- El. Guit.** (Treble Clef): Measures 114-117. The instrument plays a melodic line with a key signature change to one sharp (F#) in measure 115, featuring a long slur across measures 114 and 115.
- Rot. Org.** (Treble Clef): Measures 114-117. The instrument is silent throughout.
- A. Sax.** (Treble Clef): Measures 114-117. The instrument is silent throughout.
- D. Set** (Clefless): Measures 114-117. The instrument plays a rhythmic pattern of eighth notes, with a key signature change to one sharp (F#) in measure 115.

115

Pdf downloaded from www.midicities.com

117

118

- Synth.** (Bass Clef): Measures 119-122. Melodic line with eighth and sixteenth notes, including a sharp sign in measure 120.
- Synth.** (Bass Clef): Measures 119-122. Rhythmic accompaniment with eighth and sixteenth notes.
- Da.** (Treble Clef): Measures 119-122. Rested staff.
- El. Guit.** (Treble Clef): Measures 119-122. Rhythmic accompaniment with eighth and sixteenth notes, including a sharp sign in measure 119.
- El. Guit.** (Treble Clef): Measures 119-122. Rhythmic accompaniment with eighth and sixteenth notes, including a sharp sign in measure 119.
- Rot. Org.** (Treble Clef): Measures 119-122. Rested staff.
- A. Sax.** (Treble Clef): Measures 119-122. Rested staff.
- D. Set** (Clefless): Measures 119-122. Rhythmic accompaniment with eighth and sixteenth notes.

120

121

122

123

124

125

126

127

The Synth. part is written in bass clef and consists of a repeating eighth-note pattern: G2, A2, B2, C3, D3, E3, F#3, G3. The Da. part is written in treble clef and consists of a single eighth note: G4. The El. Guit. part is written in treble clef and consists of a single eighth note: G4. The Rot. Org. part is written in treble clef and consists of a single eighth note: G4. The A. Sax. part is written in treble clef and consists of a single eighth note: G4. The D. Set part is written in bass clef and consists of a repeating eighth-note pattern: G2, A2, B2, C3, D3, E3, F#3, G3.

128

Synth. (Bass Clef): Measures 122-129. The melody consists of eighth notes, with a sharp sign (#) appearing above the staff in measure 125.

Synth. (Bass Clef): Measures 122-129. The accompaniment consists of eighth notes, with a sharp sign (#) appearing above the staff in measure 125.

Da. (Treble Clef): Measures 122-129. The part is mostly empty, with a single eighth note in measure 125.

El. Guit. (Treble Clef): Measures 122-129. The part is mostly empty, with a single eighth note in measure 125.

El. Guit. (Treble Clef): Measures 122-129. The part is mostly empty, with a single eighth note in measure 125.

Rot. Org. (Treble Clef): Measures 122-129. The part is mostly empty, with a single eighth note in measure 125.

A. Sax. (Treble Clef): Measures 122-129. The part is mostly empty, with a single eighth note in measure 125.

D. Set (Bass Clef): Measures 122-129. The part consists of eighth notes, with a sharp sign (#) appearing above the staff in measure 125.

130

131

The Synth. parts are written in bass clef. The first Synth. part plays a melodic line with eighth notes, while the second Synth. part plays a harmonic line with eighth notes. The Da. part is written in treble clef and features a single eighth note on the 8th measure. The El. Guit. parts are written in treble clef and feature a single eighth note on the 8th measure. The Rot. Org. part is written in treble clef and features a single eighth note on the 8th measure. The A. Sax. part is written in treble clef and features a single eighth note on the 8th measure. The D. Set part is written in bass clef and features a single eighth note on the 8th measure.

132

134

Synth.
 Synth.
 Da.
 El. Guit.
 El. Guit.
 Rot. Org.
 A. Sax.
 D. Set

135

136

137

138

Pdf downloaded from www.midicities.com

140

Synth.

Synth.

Da.

El. Guit.

El. Guit.

Rot. Org.

A. Sax.

D. Set

144

