

Hammond Organ, Lift Me Up / Yes

mostly by KEPEMusic Ltd.

♩ = 91 ♩ = 50

Bass Guitar

Rotary Organ

Percussive Organ

Bouzouki (3-course)

Electric Guitar

String Synthesizer

5-str. Electric Bass

Electric Guitar

Drumset

Electric Guitar

Bagpipe

Effect Synthesizer

Electric Guitar

3 ♩ = 91

Hm. Org.

B. Guit.

Rot. Org.

Perc. Org.

Bou.

El. Guit.

Synth.

El. B.

El. Guit.

D. Set

El. Guit.

Bagp.

Synth.

El. Guit.

3 ♩ = 91

Hm. Org.

B. Guit.

Rot. Org.

Perc. Org.

Bou.

El. Guit.

Synth.

El. B.

El. Guit.

D. Set

El. Guit.

Bagp.

Synth.

El. Guit.

Special thanks for some drum bars to Imre Marosi - jumi@compunet.hu

5

Hm. Org.

B. Guit.

Rot. Org.

Perc. Org.

Bou.

El. Guit.

Synth.

El. B.

El. Guit.

D. Set

El. Guit.

Bagp.

Synth.

6

Hm. Org.

B. Guit.

Rot. Org.

Perc. Org.

Bou.

El. Guit.

Synth.

El. B.

El. Guit.

D. Set

El. Guit.

Bagp.

Synth.

- Hm. Org.**: Treble clef, rests in measures 7, 8, and 9.
- B. Guit.**: Bass clef, eighth-note patterns in measures 7 and 8, followed by a quarter note in measure 9.
- Rot. Org.**: Treble clef, rests in measures 7, 8, and 9.
- Perc. Org.**: Treble clef, rests in measures 7, 8, and 9.
- Bou.**: Treble clef, rests in measures 7, 8, and 9.
- El. Guit.**: Treble clef, eighth-note patterns in measures 7 and 8, followed by a quarter note in measure 9.
- Synth.**: Treble and Bass clefs, rests in measures 7, 8, and 9.
- El. B.**: Bass clef, rests in measures 7, 8, and 9.
- El. Guit.**: Treble clef, rests in measures 7, 8, and 9.
- D. Set**: Treble clef, eighth-note patterns in measures 7 and 8, followed by a quarter note in measure 9.
- El. Guit.**: Treble clef, rests in measures 7, 8, and 9.
- Bagp.**: Treble clef, rests in measures 7, 8, and 9.
- Synth.**: Bass clef, rests in measures 7, 8, and 9.
- El. Guit.**: Treble clef, rests in measures 7, 8, and 9.

Special thanks for some drum bars to Imre Marosi - jumu@compunet.hu

10

10

Hm. Org.

B. Guit.

Rot. Org.

Perc. Org.

Bou.

El. Guit.

Synth.

El. B.

El. Guit.

D. Set

El. Guit.

Bagp.

Synth.

El. Guit.

Special thanks for some drum bars to Imre Marosi - jumu@compunet.hu

12

Hm. Org.

B. Guit.

Rot. Org.

Perc. Org.

Bou.

El. Guit.

Synth.

El. B.

El. Guit.

D. Set

El. Guit.

Bagp.

Synth.

El. Guit.

Special thanks for some drum bars to Imre Marosi - jumu@compunet.hu

14

Hm. Org.

B. Guit.

Rot. Org.

Perc. Org.

Bou.

El. Guit.

Synth.

El. B.

El. Guit.

D. Set

El. Guit.

Bagp.

Synth.

El. Guit.

15

Hm. Org.

B. Guit.

Rot. Org.

Perc. Org.

Bou.

El. Guit.

Synth.

El. B.

El. Guit.

D. Set

El. Guit.

Bagp.

Synth.

El. Guit.

Special thanks for some drum bars to Imre Marosi - jumu@compunet.hu

17

Hm. Org.

B. Guit.

Rot. Org.

Perc. Org.

Bou.

El. Guit.

Synth.

El. B.

El. Guit.

D. Set

El. Guit.

Bagp.

Synth.

El. Guit.

19

Hm. Org.

B. Guit.

Rot. Org.

Perc. Org.

Bou.

El. Guit.

Synth.

El. B.

El. Guit.

D. Set

El. Guit.

Bagp.

Synth.

El. Guit.

20

Hm. Org.

B. Guit.

Rot. Org.

Perc. Org.

Bou.

El. Guit.

Synth.

El. B.

El. Guit.

D. Set

El. Guit.

Bagp.

Synth.

El. Guit.

- Hm. Org. (Hammond Organ):** Rest.
- B. Guit. (Bass Guitar):** Rest.
- Rot. Org. (Rotary Organ):** Rest.
- Perc. Org. (Percussion Organ):** Rest.
- Bou. (Bouzouki):** Active part with chords and arpeggios.
- El. Guit. (Electric Guitar):** Active part with chords and arpeggios.
- Synth. (Synthesizer):** Rest.
- El. B. (Electric Bass):** Rest.
- El. Guit. (Electric Guitar):** Active part with chords and arpeggios.
- D. Set (Drum Set):** Active part with drum hits.
- El. Guit. (Electric Guitar):** Rest.
- Bagp. (Bagpipes):** Rest.
- Synth. (Synthesizer):** Rest.
- El. Guit. (Electric Guitar):** Rest.

21

Hm. Org.

B. Guit.

Rot. Org.

Perc. Org.

Bou.

El. Guit.

Synth.

El. B.

El. Guit.

D. Set

El. Guit.

Bagp.

Synth.

22

Hm. Org.

B. Guit.

Rot. Org.

Perc. Org.

Bou.

El. Guit.

Synth.

El. B.

El. Guit.

D. Set

El. Guit.

Bagp.

Synth.

El. Guit.

24

Hm. Org.

B. Guit.

Rot. Org.

Perc. Org.

Bou.

El. Guit.

Synth.

El. B.

El. Guit.

D. Set

El. Guit.

Bagp.

Synth.

El. Guit.

Special thanks for some drum bars to Imre Marosi - jumu@compunet.hu

27

- Hm. Org.
- B. Guit.
- Rot. Org.
- Perc. Org.
- Bou.
- El. Guit.
- Synth.
- El. B.
- El. Guit.
- D. Set
- El. Guit.
- Bagp.
- Synth.
- El. Guit.

29

- Hm. Org.** (Horn Organ): Treble clef, rests in both measures.
- B. Guit.** (Bass Guitar): Bass clef, active in both measures with melodic lines and slurs.
- Rot. Org.** (Rotary Organ): Treble clef, rests in both measures.
- Perc. Org.** (Percussion Organ): Treble clef, rests in both measures.
- Bou.** (Bouffon): Treble clef, rests in both measures.
- El. Guit.** (Electric Guitar): Treble clef, rests in both measures.
- Synth.** (Synthesizer): Treble and Bass clefs, rests in both measures.
- El. B.** (Electric Bass): Bass clef, active in both measures with a melodic line.
- El. Guit.** (Electric Guitar): Treble clef, active in both measures with a melodic line.
- D. Set** (Drum Set): Drum notation, active in both measures with various patterns.
- El. Guit.** (Electric Guitar): Treble clef, rests in both measures.
- Bagp.** (Bagpipes): Treble clef, rests in both measures.
- Synth.** (Synthesizer): Bass clef, rests in both measures.
- El. Guit.** (Electric Guitar): Treble clef, rests in both measures.

31

Hm. Org.

B. Guit.

Rot. Org.

Perc. Org.

Bou.

El. Guit.

Synth.

El. B.

El. Guit.

D. Set

El. Guit.

Bagp.

Synth.

El. Guit.

33

Hm. Org.

B. Guit.

Rot. Org.

Perc. Org.

Bou.

El. Guit.

Synth.

El. B.

El. Guit.

D. Set

El. Guit.

Bagp.

Synth.

El. Guit.

Special thanks for some drum bars to Imre Marosi - jumu@compunet.hu

35

Hm. Org.

B. Guit.

Rot. Org.

Perc. Org.

Bou.

El. Guit.

Synth.

El. B.

El. Guit.

D. Set

El. Guit.

Bagp.

Synth.

El. Guit.

37

Hm. Org.

B. Guit.

Rot. Org.

Perc. Org.

Bou.

El. Guit.

Synth.

El. B.

El. Guit.

D. Set

El. Guit.

Bagp.

Synth.

El. Guit.

Special thanks for some drum bars to Imre Marosi - jumu@compunet.hu

39

Hm. Org.

B. Guit.

Rot. Org.

Perc. Org.

Bou.

El. Guit.

Synth.

El. B.

El. Guit.

D. Set

El. Guit.

Bagp.

Synth.

El. Guit.

Special thanks for some drum bars to Imre Marosi - jumu@compunet.hu

41

Hm. Org.

B. Guit.

Rot. Org.

Perc. Org.

Bou.

El. Guit.

Synth.

El. B.

El. Guit.

D. Set

El. Guit.

Bagp.

Synth.

El. Guit.

Special thanks for some drum bars to Imre Marosi - jumu@compunet.hu

43

43

Hm. Org.

B. Guit.

Rot. Org.

Perc. Org.

Bou.

El. Guit.

Synth.

El. B.

El. Guit.

D. Set

El. Guit.

Bagp.

Synth.

El. Guit.

45

Hm. Org.

B. Guit.

Rot. Org.

Perc. Org.

Bou.

El. Guit. 8

Synth.

El. B.

El. Guit. 8

D. Set

El. Guit. 8

Bagp.

Synth.

El. Guit. 8

Special thanks for some drum bars to Imre Marosi - jumu@compunet.hu

Downloaded from www.midionet.com

47

Hm. Org.

B. Guit.

Rot. Org.

Perc. Org.

Bou.

El. Guit.

Synth.

El. B.

El. Guit.

D. Set

El. Guit.

Bagp.

Synth.

El. Guit.

Special thanks for some drum bars to Imre Marosi - jumu@compunet.hu

49

Hm. Org.

B. Guit.

Rot. Org.

Perc. Org.

Bou.

El. Guit.

Synth.

El. B.

El. Guit.

D. Set

El. Guit.

Bagp.

Synth.

El. Guit.

51

Hm. Org.

B. Guit.

Rot. Org.

Perc. Org.

Bou.

El. Guit.

Synth.

El. B.

El. Guit.

D. Set

El. Guit.

Bagp.

Synth.

El. Guit.

Special thanks for some drum bars to Imre Marosi - jumu@compunet.hu

52

Hm. Org.

B. Guit.

Rot. Org.

Perc. Org.

Bou.

El. Guit.

Synth.

El. B.

El. Guit.

D. Set

El. Guit.

Bagp.

Synth.

El. Guit.

Special thanks for some drum bars to Imre Marosi - jumu@compunet.hu

53

Hm. Org.

B. Guit.

Rot. Org.

Perc. Org.

Bou.

El. Guit.

Synth.

El. B.

El. Guit.

D. Set

El. Guit.

Bagp.

Synth.

El. Guit.

Special thanks for some drum bars to Imre Marosi - jumu@compunet.hu

54

Hm. Org.

B. Guit.

Rot. Org.

Perc. Org.

Bou.

El. Guit.

Synth.

El. B.

El. Guit.

D. Set

El. Guit.

Bagp.

Synth.

El. Guit.

Special thanks for some drum bars to Imre Marosi - jumu@compunet.hu

55

Hm. Org.

B. Guit.

Rot. Org.

Perc. Org.

Bou.

El. Guit.

Synth.

El. B.

El. Guit.

D. Set

El. Guit.

Bagp.

Synth.

El. Guit.

56

Hm. Org.

B. Guit.

Rot. Org.

Perc. Org.

Bou.

El. Guit.

Synth.

El. B.

El. Guit.

D. Set

El. Guit.

Bagp.

Synth.

El. Guit.

Special thanks for some drum bars to Imre Marosi - jumu@compunet.hu

58

Hm. Org.

B. Guit.

Rot. Org.

Perc. Org.

Bou.

El. Guit.

Synth.

El. B.

El. Guit.

D. Set

El. Guit.

Bagp.

Synth.

El. Guit.

Special thanks for some drum bars to Imre Marosi - jumu@compunet.hu

60

Hm. Org.

B. Guit.

Rot. Org.

Perc. Org.

Bou.

El. Guit.

Synth.

El. B.

El. Guit.

D. Set

El. Guit.

Bagp.

Synth.

El. Guit.

Special thanks for some drum bars to Imre Marosi - jumu@compunet.hu

62

Hm. Org.

B. Guit.

Rot. Org.

Perc. Org.

Bou.

El. Guit.

Synth.

El. B.

El. Guit.

D. Set

El. Guit.

Bagp.

Synth.

El. Guit.

Special thanks for some drum bars to Imre Marosi - jumu@compunet.hu

64

Hm. Org.

B. Guit.

Rot. Org.

Perc. Org.

Bou.

El. Guit.

Synth.

El. B.

El. Guit.

D. Set

El. Guit.

Bagp.

Synth.

El. Guit.

Special thanks for some drum bars to Imre Marosi - jumu@compunet.hu

66

Hm. Org.

B. Guit.

Rot. Org.

Perc. Org.

Bou.

El. Guit.

Synth.

El. B.

El. Guit.

D. Set

El. Guit.

Bagp.

Synth.

El. Guit.

Special thanks for some drum bars to Imre Marosi - jumu@compunet.hu

68

Hm. Org.

B. Guit.

Rot. Org.

Perc. Org.

Bou.

El. Guit.

Synth.

El. B.

El. Guit.

D. Set

El. Guit.

Bagp.

Synth.

El. Guit.

Special thanks for some drum bars to Imre Marosi - jumu@compunet.hu

70

Hm. Org.

B. Guit.

Rot. Org.

Perc. Org.

Bou.

El. Guit.

Synth.

El. B.

El. Guit.

D. Set

El. Guit.

Bagp.

Synth.

El. Guit.

72

Hm. Org.

B. Guit.

Rot. Org.

Perc. Org.

Bou.

El. Guit.

Synth.

El. B.

El. Guit.

D. Set

El. Guit.

Bagp.

Synth.

El. Guit.

73

73

Hm. Org.

B. Guit.

Rot. Org.

Perc. Org.

Bou.

El. Guit.

Synth.

El. B.

El. Guit.

D. Set

El. Guit.

Bagp.

Synth.

El. Guit.

Special thanks for some drum bars to Imre Marosi - jumu@compunet.hu

74

Hm. Org.

B. Guit.

Rot. Org.

Perc. Org.

Bou.

El. Guit.

Synth.

El. B.

El. Guit.

D. Set

El. Guit.

Bagp.

Synth.

El. Guit.

Special thanks for some drum bars to Imre Marosi - jumu@compunet.hu

76

Instruments and parts shown:

- Hm. Org. (Horn and Organ): Treble clef, rests in both measures.
- B. Guit. (Bass Guitar): Bass clef, whole note in measure 76, whole note in measure 77.
- Rot. Org. (Rotary Organ): Treble clef, rests in both measures.
- Perc. Org. (Percussion Organ): Treble clef, eighth note in measure 76, rest in measure 77.
- Bou. (Bouffon): Treble clef, rests in both measures.
- El. Guit. (Electric Guitar): Treble clef, rests in both measures.
- Synth. (Synthesizer): Treble and Bass clefs, rests in both measures.
- El. B. (Electric Bass): Bass clef, half note in measure 76, half note in measure 77.
- El. Guit. (Electric Guitar): Treble clef, eighth notes in measure 76, eighth notes in measure 77.
- D. Set (Drum Set): Drum notation, eighth notes in measure 76, eighth notes in measure 77.
- El. Guit. (Electric Guitar): Treble clef, rests in both measures.
- Bagp. (Bagpipe): Treble clef, rests in both measures.
- Synth. (Synthesizer): Bass clef, rests in both measures.
- El. Guit. (Electric Guitar): Treble clef, rests in both measures.

78

Hm. Org.

B. Guit.

Rot. Org.

Perc. Org.

Bou.

El. Guit.

Synth.

El. B.

El. Guit.

D. Set

El. Guit.

Bagp.

Synth.

El. Guit.

Special thanks for some drum bars to Imre Marosi - jumu@compunet.hu

79

Hm. Org.

B. Guit.

Rot. Org.

Perc. Org.

Bou.

El. Guit. 8

Synth.

El. B.

El. Guit. 8

D. Set

El. Guit. 8

Bagp.

Synth.

El. Guit. 8

81

Hm. Org.

B. Guit.

Rot. Org.

Perc. Org.

Bou.

El. Guit.

Synth.

El. B.

El. Guit.

D. Set

El. Guit.

Bagp.

Synth.

El. Guit.

Special thanks for some drum bars to Imre Marosi - jumu@compunet.hu

83

Hm. Org.

B. Guit.

Rot. Org.

Perc. Org.

Bou.

El. Guit.

Synth.

El. B.

El. Guit.

D. Set

El. Guit.

Bagp.

Synth.

El. Guit.

Special thanks for some drum bars to Imre Marosi - jumu@compunet.hu

85

Hm. Org.

B. Guit.

Rot. Org.

Perc. Org.

Bou.

El. Guit.

Synth.

El. B.

El. Guit.

D. Set

El. Guit.

Bagp.

Synth.

El. Guit.

Special thanks for some drum bars to Imre Marosi - jumu@compunet.hu

87

Hm. Org.

B. Guit.

Rot. Org.

Perc. Org.

Bou.

El. Guit.

Synth.

El. B.

El. Guit.

D. Set

El. Guit.

Bagp.

Synth.

El. Guit.

88

Hm. Org.

B. Guit.

Rot. Org.

Perc. Org.

Bou.

El. Guit.

Synth.

El. B.

El. Guit.

D. Set

El. Guit.

Bagp.

Synth.

El. Guit.

Special thanks for some drum bars to Imre Marosi - jumu@compunet.hu

89

89

Hm. Org.

B. Guit.

Rot. Org.

Perc. Org.

Bou.

El. Guit.

Synth.

El. B.

El. Guit.

D. Set

El. Guit.

Bagp.

Synth.

El. Guit.

Special thanks for some drum bars to Imre Marosi - jumu@compunet.hu

90

Hm. Org.

B. Guit.

Rot. Org.

Perc. Org.

Bou.

El. Guit.

Synth.

El. B.

El. Guit.

D. Set

El. Guit.

Bagp.

Synth.

El. Guit.

Special thanks for some drum bars to Imre Marosi - jumu@compunet.hu

91

Hm. Org.

B. Guit.

Rot. Org.

Perc. Org.

Bou.

El. Guit.

Synth.

El. B.

El. Guit.

D. Set

El. Guit.

Bagp.

Synth.

El. Guit.

Special thanks for some drum bars to Imre Marosi - jumu@compunet.hu

93

Hm. Org.

B. Guit.

Rot. Org.

Perc. Org.

Bou.

El. Guit.

Synth.

El. B.

El. Guit.

D. Set

El. Guit.

Bagp.

Synth.

El. Guit.

Special thanks for some drum bars to Imre Marosi - jumu@compunet.hu

95

Hm. Org.

B. Guit.

Rot. Org.

Perc. Org.

Bou.

El. Guit.

Synth.

El. B.

El. Guit.

D. Set

El. Guit.

Bagp.

Synth.

El. Guit.

Special thanks for some drum bars to Imre Marosi - jumu@compunet.hu

97

Hm. Org.

B. Guit.

Rot. Org.

Perc. Org.

Bou.

El. Guit.

Synth.

El. B.

El. Guit.

D. Set

El. Guit.

Bagp.

Synth.

El. Guit.

Special thanks for some drum bars to Imre Marosi - jumu@compunet.hu

El. Guit.

101

Hm. Org.

B. Guit.

Rot. Org.

Perc. Org.

Bou.

El. Guit.

Synth.

El. B.

El. Guit.

D. Set

El. Guit.

Bagp.

Synth.

El. Guit.

Special thanks for some drum bars to Imre Marosi - jumu@compunet.hu

103

Hm. Org.

B. Guit.

Rot. Org.

Perc. Org.

Bou.

El. Guit.

Synth.

El. B.

El. Guit.

D. Set

El. Guit.

Bagp.

Synth.

El. Guit.

Special thanks for some drum bars to Imre Marosi - jumu@compunet.hu

105

Hm. Org.

B. Guit.

Rot. Org.

Perc. Org.

Bou.

El. Guit.

Synth.

El. B.

El. Guit.

D. Set

El. Guit.

Bagp.

Synth.

El. Guit.

Special thanks for some drum bars to Imre Marosi - jumu@compunet.hu

107

107

Hm. Org.

B. Guit.

Rot. Org.

Perc. Org.

Bou.

El. Guit.

Synth.

El. B.

El. Guit.

D. Set

El. Guit.

Bagp.

Synth.

El. Guit.

Special thanks for some drum bars to Imre Marosi - jumu@compunet.hu

108

- Hm. Org.
- B. Guit.
- Rot. Org.
- Perc. Org.
- Bou.
- El. Guit.
- Synth.
- El. B.
- El. Guit.
- D. Set
- El. Guit.
- Bagp.
- Synth.
- El. Guit.

109

109

Hm. Org.

B. Guit.

Rot. Org.

Perc. Org.

Bou.

El. Guit.

Synth.

El. B.

El. Guit.

D. Set

El. Guit.

Bagp.

Synth.

El. Guit.

110

Hm. Org.

B. Guit.

Rot. Org.

Perc. Org.

Bou.

El. Guit.

Synth.

El. B.

El. Guit.

D. Set

El. Guit.

Bagp.

Synth.

El. Guit.

Special thanks for some drum bars to Imre Marosi - jumu@compunet.hu

111

Hm. Org.

B. Guit.

Rot. Org.

Perc. Org.

Bou.

El. Guit.

Synth.

El. B.

El. Guit.

D. Set

El. Guit.

Bagp.

Synth.

El. Guit.

Special thanks for some drum bars to Imre Marosi - jumu@compunet.hu

112

Special thanks for some drum bars to Imre Marosi - jumu@compunet.hu

115

Hm. Org.

B. Guit.

Rot. Org.

Perc. Org.

Bou.

El. Guit.

Synth.

El. B.

El. Guit.

D. Set

El. Guit.

Bagp.

Synth.

El. Guit.

Special thanks for some drum bars to Imre Marosi - jumu@compunet.hu

117

Hm. Org.

B. Guit.

Rot. Org.

Perc. Org.

Bou.

El. Guit.

Synth.

El. B.

El. Guit.

D. Set

El. Guit.

Bagp.

Synth.

El. Guit.

Special thanks for some drum bars to Imre Marosi - jumu@compunet.hu

118

118

Hm. Org.

B. Guit.

Rot. Org.

Perc. Org.

Bou.

El. Guit.

Synth.

El. B.

El. Guit.

D. Set

El. Guit.

Bagp.

Synth.

El. Guit.

Special thanks for some drum bars to Imre Marosi - jumu@compunet.hu

119

119

Hm. Org.

B. Guit.

Rot. Org.

Perc. Org.

Bou.

El. Guit.

Synth.

El. B.

El. Guit.

D. Set

El. Guit.

Bagp.

Synth.

El. Guit.

Special thanks for some drum bars to Imre Marosi - jumu@compunet.hu

121

121

Hm. Org.

B. Guit.

Rot. Org.

Perc. Org.

Bou.

El. Guit.

Synth.

El. B.

El. Guit.

D. Set

El. Guit.

Bagp.

Synth.

El. Guit.

123

- Hm. Org.** (Horn Organ): Treble clef, rests in measures 123-125.
- B. Guit.** (Bass Guitar): Bass clef, notes in measures 123-125.
- Rot. Org.** (Rotary Organ): Treble clef, rests in measures 123-125.
- Perc. Org.** (Percussion Organ): Treble clef, rests in measures 123-125.
- Bou.** (Bouzouki): Treble clef, rests in measures 123-125.
- El. Guit.** (Electric Guitar): Treble clef, 8va, melodic lines in measures 123-125.
- Synth.** (Synthesizer): Treble and Bass clefs, sustained notes in measures 123-125.
- El. B.** (Electric Bass): Bass clef, rests in measures 123-125.
- El. Guit.** (Electric Guitar): Treble clef, 8va, rhythmic patterns in measures 123-125.
- D. Set** (Drum Set): Drum notation, rhythmic patterns in measures 123-125.
- El. Guit.** (Electric Guitar): Treble clef, 8va, rests in measures 123-125.
- Bagp.** (Bagpipes): Treble clef, rests in measures 123-125.
- Synth.** (Synthesizer): Bass clef, rests in measures 123-125.
- El. Guit.** (Electric Guitar): Treble clef, 8va, rests in measures 123-125.

125

Hm. Org.

B. Guit.

Rot. Org.

Perc. Org.

Bou.

El. Guit.

Synth.

El. B.

El. Guit.

D. Set

El. Guit.

Bagp.

Synth.

El. Guit.

Special thanks for some drum bars to Imre Marosi - jumu@compunet.hu

127

- Hm. Org.** (Horn Organ): Treble clef, rests in both measures.
- B. Guit.** (Bass Guitar): Bass clef, notes in both measures.
- Rot. Org.** (Rotary Organ): Treble clef, rests in both measures.
- Perc. Org.** (Percussion Organ): Treble clef, rests in both measures.
- Bou.** (Bouzouki): Treble clef, rests in both measures.
- El. Guit.** (Electric Guitar): Treble clef, 8va, melodic lines in both measures.
- Synth.** (Synthesizer): Treble and Bass clefs, sustained notes in both measures.
- El. B.** (Electric Bass): Bass clef, rests in both measures.
- El. Guit.** (Electric Guitar): Treble clef, 8va, rhythmic patterns in both measures.
- D. Set** (Drum Set): Drum notation, rhythmic patterns in both measures.
- El. Guit.** (Electric Guitar): Treble clef, 8va, rests in both measures.
- Bagp.** (Bagpipes): Treble clef, rests in both measures.
- Synth.** (Synthesizer): Bass clef, rests in both measures.
- El. Guit.** (Electric Guitar): Treble clef, 8va, rests in both measures.

129

129

Hm. Org.

B. Guit.

Rot. Org.

Perc. Org.

Bou.

El. Guit.

Synth.

El. B.

El. Guit.

D. Set

El. Guit.

Bagp.

Synth.

El. Guit.

130

Hm. Org.

B. Guit.

Rot. Org.

Perc. Org.

Bou.

El. Guit.

Synth.

El. B.

El. Guit.

D. Set

El. Guit.

Bagp.

Synth.

El. Guit.

Special thanks for some drum bars to Imre Marosi - jumu@compunet.hu

Downloaded from www.midionet.com

131

Hm. Org.

B. Guit.

Rot. Org.

Perc. Org.

Bou.

El. Guit.

Synth.

El. B.

El. Guit.

D. Set

El. Guit.

Bagp.

Synth.

El. Guit.

132

Hm. Org.

B. Guit.

Rot. Org.

Perc. Org.

Bou.

El. Guit.

Synth.

El. B.

El. Guit.

D. Set

El. Guit.

Bagp.

Synth.

El. Guit.

Special thanks for some drum bars to Imre Marosi - jumu@compunet.hu

133

Hm. Org.

B. Guit.

Rot. Org.

Perc. Org.

Bou.

El. Guit.

Synth.

El. B.

El. Guit.

D. Set

El. Guit.

Bagp.

Synth.

El. Guit.

133

134

135

136

5

134

- Hm. Org.** (Horn Organ): Treble clef, rests in measures 134 and 135.
- B. Guit.** (Bass Guitar): Bass clef, rests in measures 134 and 135.
- Rot. Org.** (Rotary Organ): Treble clef, rests in measures 134 and 135.
- Perc. Org.** (Percussion Organ): Treble clef, rests in measures 134 and 135.
- Bou.** (Bouzouki): Treble clef, rests in measures 134 and 135.
- El. Guit.** (Electric Guitar 1): Treble clef, 8/8 time signature. Measures 134 and 135 contain complex, fast-moving melodic lines with many accidentals.
- Synth.** (Synthesizer): Treble and Bass clefs. Measure 134 contains a whole note chord in the treble and a whole note in the bass. Measure 135 contains a whole note chord in the treble and a whole note in the bass.
- El. B.** (Electric Bass): Bass clef, rests in measures 134 and 135.
- El. Guit.** (Electric Guitar 2): Treble clef, 8/8 time signature. Measures 134 and 135 contain melodic lines.
- D. Set** (Drum Set): Treble clef. Measures 134 and 135 contain rhythmic patterns with various note values and rests.
- El. Guit.** (Electric Guitar 3): Treble clef, 8/8 time signature, rests in measures 134 and 135.
- Bagp.** (Bagpipes): Treble clef, rests in measures 134 and 135.
- Synth.** (Synthesizer): Bass clef, rests in measures 134 and 135.
- El. Guit.** (Electric Guitar 4): Treble clef, 8/8 time signature. Measures 134 and 135 contain complex, fast-moving melodic lines with many accidentals.

135

Instruments and their parts:

- Hm. Org. (Horn): Rest.
- B. Guit. (Bass Guitar): Rest.
- Rot. Org. (Rotary Organ): Rest.
- Perc. Org. (Percussion Organ): Rest.
- Bou. (Bouzouki): Active melody.
- El. Guit. (Electric Guitar): Active melody.
- Synth. (Synthesizer): Rest.
- El. B. (Electric Bass): Rest.
- El. Guit. (Electric Guitar): Active melody.
- D. Set (Drum Set): Active drum pattern.
- El. Guit. (Electric Guitar): Rest.
- Bagp. (Bagpipe): Rest.
- Synth. (Synthesizer): Rest.
- El. Guit. (Electric Guitar): Active melody.

Special thanks for some drum bars to Imre Marosi - jumu@compunet.hu

136

Downloaded from www.midionet.com

Special thanks for some drum bars to Imre Marosi - jumu@compunet.hu

137

Hm. Org.

B. Guit.

Rot. Org.

Perc. Org.

Bou.

El. Guit.

Synth.

El. B.

El. Guit.

D. Set

El. Guit.

Bagp.

Synth.

El. Guit.

138

Hm. Org. 15 16

B. Guit. 15 16

Rot. Org. 15 16

Perc. Org. 15 16

Bou. 15 16

El. Guit. 15 16

Synth. 15 16

El. B. 15 16

El. Guit. 15 16

D. Set 15 16

El. Guit. 15 16

Bagp. 15 16

Synth. 15 16

El. Guit. 15 16

Special thanks for some drum bars to Imre Marosi - jumu@compunet.hu

139

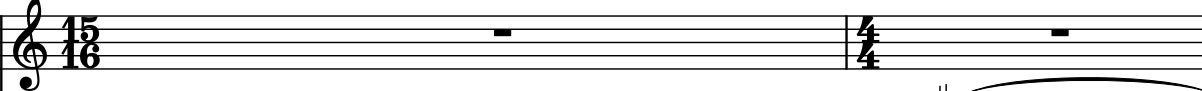
Hm. Org. 

B. Guit. 

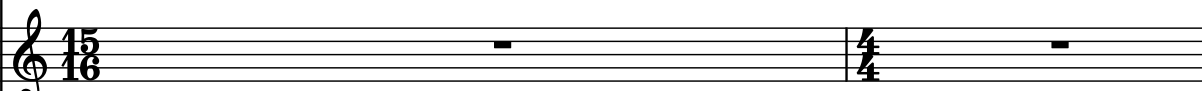
Rot. Org. 

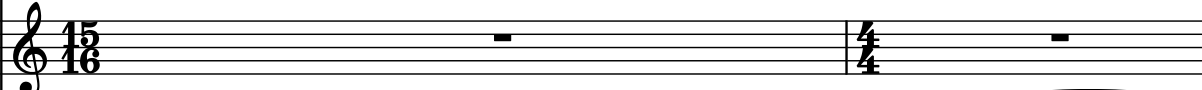
Perc. Org. 

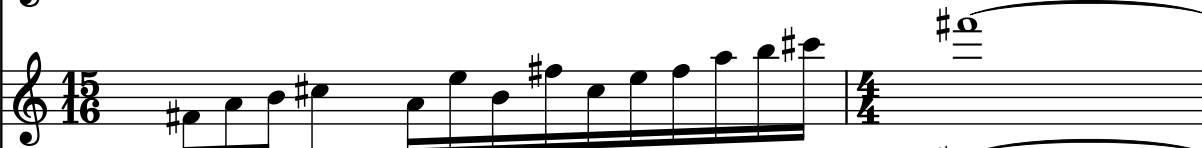
Bou. 

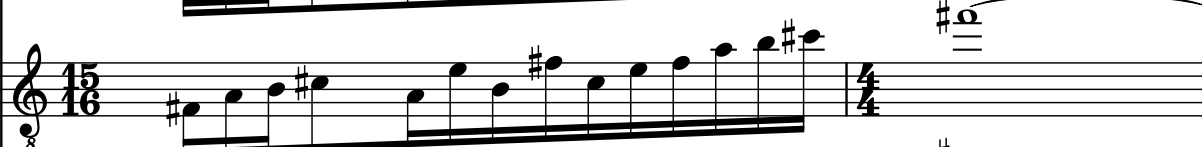
El. Guit. 

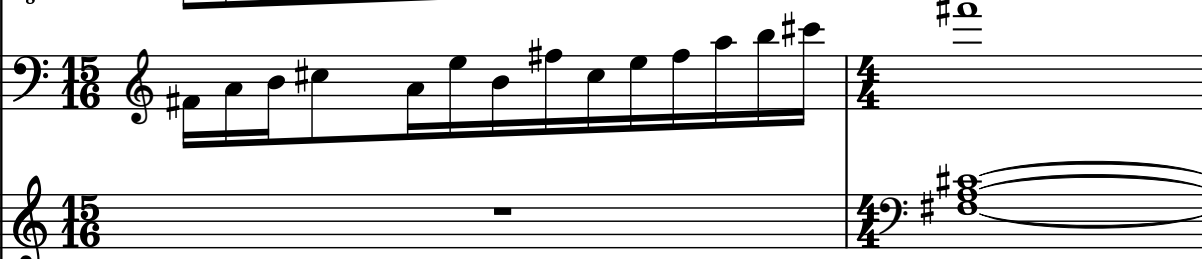
Synth. 

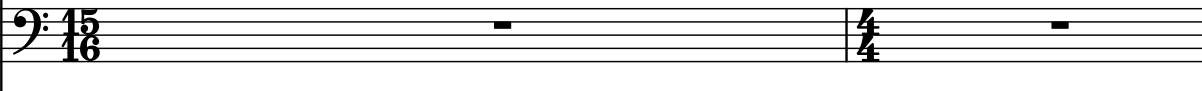
El. B. 

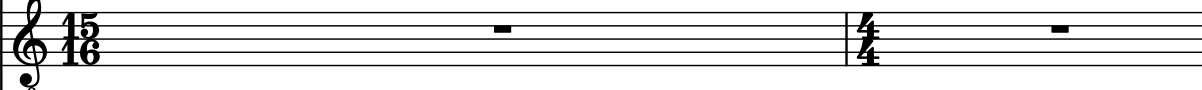
El. Guit. 

D. Set 

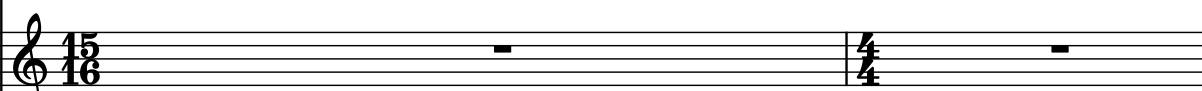
El. Guit. 

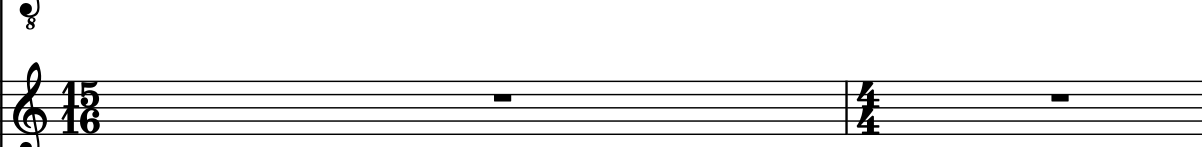
Bagp. 

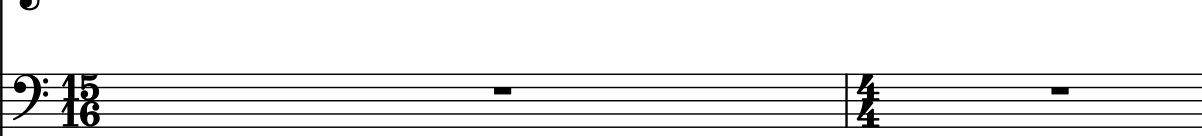
Synth. 

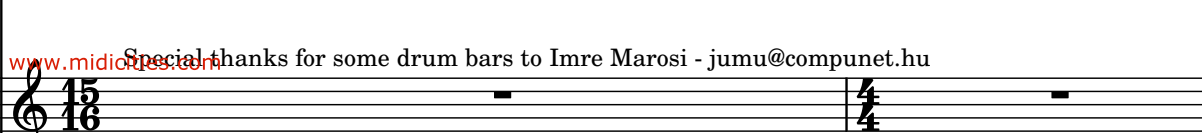
El. Guit. 

141

Hm. Org.

B. Guit.

Rot. Org.

Perc. Org.

Bou.

El. Guit.

Synth.

El. B.

El. Guit.

D. Set

El. Guit.

Bagp.

Synth.

El. Guit.

Special thanks for some drum bars to Imre Marosi - jumu@compunet.hu

143

143

Hm. Org.

B. Guit.

Rot. Org.

Perc. Org.

Bou.

El. Guit.

Synth.

El. B.

El. Guit.

D. Set

El. Guit.

Bagp.

Synth.

El. Guit.

Special thanks for some drum beats to Imre Maroz - jumu@compunet.hu

144

- Hm. Org.
- B. Guit.
- Rot. Org.
- Perc. Org.
- Bou.
- El. Guit.
- Synth.
- El. B.
- El. Guit.
- D. Set
- El. Guit.
- Bagp.
- Synth.
- El. Guit.

145

146

13

Hm. Org.

B. Guit.

Rot. Org.

Perc. Org.

Bou.

El. Guit.

Synth.

El. B.

El. Guit.

D. Set

El. Guit.

Bagp.

Synth.

El. Guit.

Special thanks for some drum bars to: mr. Marosi.jumu@compunet.hu

Downloaded from www.midionet.com

147

147

Hm. Org.

B. Guit.

Rot. Org.

Perc. Org.

Bou.

El. Guit.

Synth.

El. B.

El. Guit.

D. Set

El. Guit.

Bagp.

Synth.

El. Guit.

Special thanks for some drum bars to Imre Marosi - imu@compinet.hu

148

Hm. Org.

B. Guit.

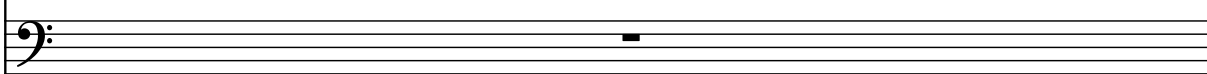

Rot. Org.

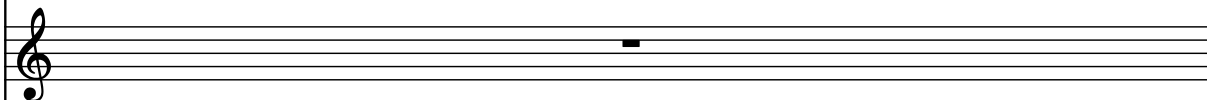

Perc. Org.

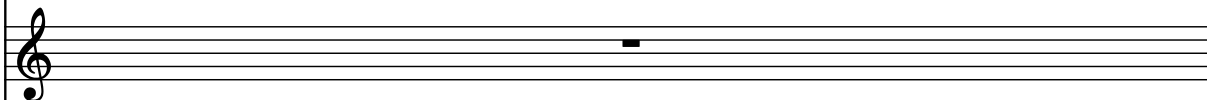

Bou.

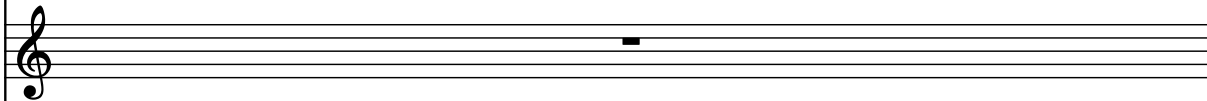

El. Guit.

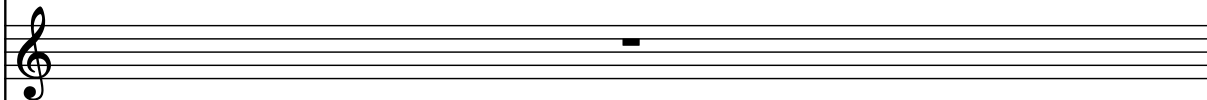

Synth.

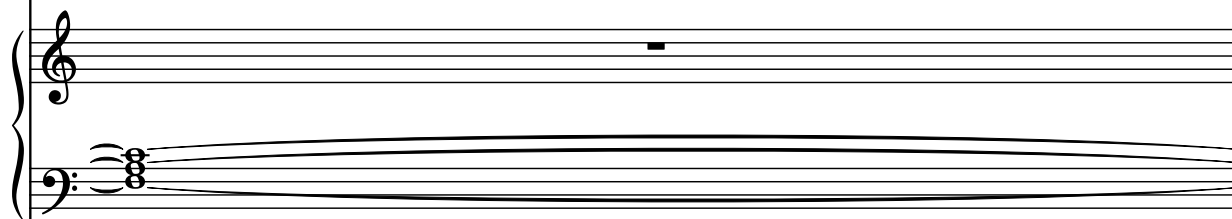

El. B.

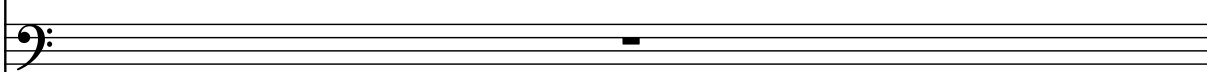

El. Guit.

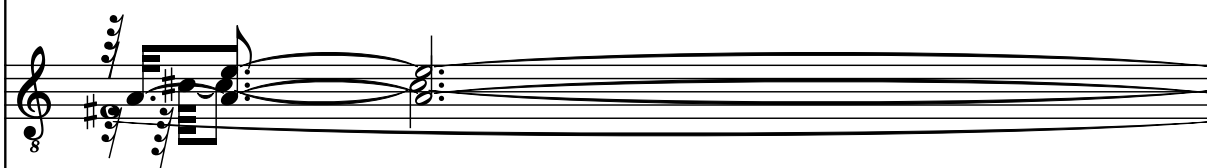

D. Set

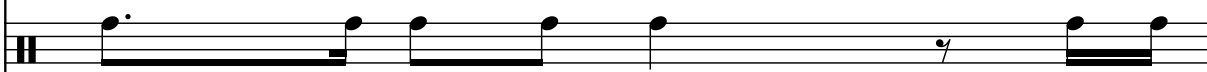

El. Guit.

Bagp.

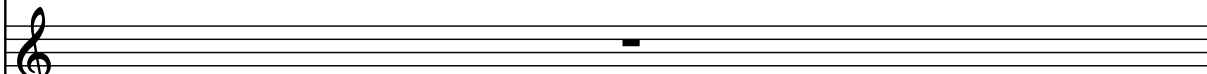

Synth.

El. Guit.

149

149

Hm. Org.

B. Guit.

Rot. Org.

Perc. Org.

Bou.

El. Guit.

Synth.

El. B.

El. Guit.

D. Set

El. Guit.

Bagp.

Synth.

El. Guit.

Special thanks for some drum bars to mr. Marosi - jnu@compuner.hu