

$\text{♩} = 90$

Electric Guitar, Pista 1

Electric Guitar

Electric Guitar, Pista 2

Violoncellos, Pista 4

Violins

Pad Synthesizer, Pista 6

Pad Synthesizer, Pista 7

Drumset, Percussion

Bass Guitar, Pista 5

Alto Saxophone, Pista 8

Alto Saxophone

Violin, Pista 9

3

El. Guit.

El. Guit.

El. Guit.

Vcs.

Vlns.

Synth.

Synth.

D. Set

B. Guit.

A. Sax.

A. Sax.

Vln.

5

El. Guit.

El. Guit.

El. Guit.

Vcs.

Vlns.

Synth.

Synth.

D. Set

B. Guit.

A. Sax.

A. Sax.

Vln.

7

El. Guit.

El. Guit.

El. Guit.

Vcs.

Vlins.

Synth.

Synth.

D. Set

B. Guit.

A. Sax.

A. Sax.

Vln.

Detailed description of the musical score: The score is for a multi-instrument ensemble. It consists of 11 staves. The first three staves are for Electric Guitars (El. Guit.), the fourth for Vocals (Vcs.), the fifth for Violins (Vlins.), the next two for Synthesizers (Synth.), the eighth for Drums (D. Set), the ninth for Bass Guitar (B. Guit.), and the last three for Alto Saxophone (A. Sax.) and Violoncello (Vln.). The key signature has one flat (Bb) and the time signature is 4/4. Measure 7 begins with a rehearsal mark '7'. In this measure, the top El. Guit. and Vcs. parts are active, while the others are mostly resting. Measure 8 continues the activity, with more instruments joining in. The notation includes various musical symbols such as notes, rests, accidentals, and dynamic markings.

9

El. Guit.

El. Guit.

El. Guit.

Vcs.

Vlns.

Synth.

Synth.

D. Set

B. Guit.

A. Sax.

A. Sax.

Vln.

11

El. Guit.

El. Guit.

El. Guit.

Vcs.

Vlns.

Synth.

Synth.

D. Set

B. Guit.

A. Sax.

A. Sax.

Vln.

13

El. Guit.

El. Guit.

El. Guit.

Vcs.

Vlns.

Synth.

Synth.

D. Set

B. Guit.

A. Sax.

A. Sax.

Vln.

15

El. Guit.

El. Guit.

El. Guit.

Vcs.

Vlns.

Synth.

Synth.

D. Set

B. Guit.

A. Sax.

A. Sax.

Vln.

17

El. Guit.

El. Guit.

El. Guit.

Vcs.

Vlins.

Synth.

Synth.

D. Set

B. Guit.

A. Sax.

A. Sax.

Vln.

19

El. Guit.

El. Guit.

El. Guit.

Vcs.

Vlns.

Synth.

Synth.

D. Set

B. Guit.

A. Sax.

A. Sax.

Vln.

21

El. Guit.

El. Guit.

El. Guit.

Vcs.

Vlns.

Synth.

Synth.

D. Set

B. Guit.

A. Sax.

A. Sax.

Vln.

23

El. Guit.

El. Guit.

El. Guit.

Vcs.

Vlins.

Synth.

Synth.

D. Set

B. Guit.

A. Sax.

A. Sax.

Vln.

25

El. Guit. 8

El. Guit. 8

El. Guit. 8

Vcs.

Vlns.

Synth.

Synth.

D. Set

B. Guit.

A. Sax.

A. Sax.

Vln.

27

El. Guit.

El. Guit.

El. Guit.

Vcs.

Vlins.

Synth.

Synth.

D. Set

B. Guit.

A. Sax.

A. Sax.

Vln.

29

El. Guit.

El. Guit.

El. Guit.

Vcs.

Vlins.

Synth.

Synth.

D. Set

B. Guit.

A. Sax.

A. Sax.

Vln.

31

El. Guit.

El. Guit.

El. Guit.

Vcs.

Vlns.

Synth.

Synth.

D. Set

B. Guit.

A. Sax.

A. Sax.

Vln.

33

El. Guit.

El. Guit.

El. Guit.

Vcs.

Vlins.

Synth.

Synth.

D. Set

B. Guit.

A. Sax.

A. Sax.

Vln.

35

El. Guit.

El. Guit.

El. Guit.

Vcs.

Vlins.

Synth.

Synth.

D. Set

B. Guit.

A. Sax.

A. Sax.

Vln.

37

El. Guit.

El. Guit.

El. Guit.

Vcs.

Vlins.

Synth.

Synth.

D. Set

B. Guit.

A. Sax.

A. Sax.

Vln.

39

El. Guit.

El. Guit.

El. Guit.

Vcs.

Vlins.

Synth.

Synth.

D. Set

B. Guit.

A. Sax.

A. Sax.

Vln.

41

El. Guit.

El. Guit.

El. Guit.

Vcs.

Vlins.

Synth.

Synth.

D. Set

B. Guit.

A. Sax.

A. Sax.

Vln.

 - **El. Guit. (Electric Guitar):** The first staff shows a melodic line in the treble clef, starting with an eighth note, followed by a quarter note, and then a series of eighth notes. The second staff is mostly silent, with a few notes in the second measure.
 - **Vlins. (Violins):** The fourth staff is mostly silent, with a few notes in the second measure.
 - **Synth. (Synthesizer):** The fifth and sixth staves are grouped together and are mostly silent.
 - **B. Guit. (Bass Guitar):** The eighth staff is mostly silent.
 - **A. Sax. (Alto Saxophone):** The ninth and tenth staves are mostly silent.
 - **Vln. (Violoncello):** The eleventh staff is mostly silent.

43

El. Guit.

El. Guit.

El. Guit.

Vcs.

Vlins.

Synth.

Synth.

D. Set

B. Guit.

A. Sax.

A. Sax.

Vln.

45

El. Guit.

El. Guit.

El. Guit.

Vcs.

Vlins.

Synth.

Synth.

D. Set

B. Guit.

A. Sax.

A. Sax.

Vln.

47

El. Guit.

El. Guit.

El. Guit.

Vcs.

Vlns.

Synth.

Synth.

D. Set

B. Guit.

A. Sax.

A. Sax.

Vln.

49

El. Guit. 8

El. Guit. 8

El. Guit. 8

Vcs.

Vlns.

Synth.

Synth.

D. Set

B. Guit.

A. Sax.

A. Sax.

Vln.

51

El. Guit.

El. Guit.

El. Guit.

Vcs.

Vlns.

Synth.

Synth.

D. Set

B. Guit.

A. Sax.

A. Sax.

Vln.

52

El. Guit.

El. Guit.

El. Guit.

Vcs.

Vlns.

Synth.

Synth.

D. Set

B. Guit.

A. Sax.

A. Sax.

Vln.

3

3

53

El. Guit.

El. Guit.

El. Guit.

Vcs.

Vlins.

Synth.

Synth.

D. Set

B. Guit.

A. Sax.

A. Sax.

Vln.

55

El. Guit.

El. Guit.

El. Guit.

Vcs.

Vlins.

Synth.

Synth.

D. Set

B. Guit.

A. Sax.

A. Sax.

Vln.

57

El. Guit.

El. Guit.

El. Guit.

Vcs.

Vlns.

Synth.

Synth.

D. Set

B. Guit.

A. Sax.

A. Sax.

Vln.

59

El. Guit.

El. Guit.

El. Guit.

Vcs.

Vlins.

Synth.

Synth.

D. Set

B. Guit.

A. Sax.

A. Sax.

Vln.

61

El. Guit.

El. Guit.

El. Guit.

Vcs.

Vlins.

Synth.

Synth.

D. Set

B. Guit.

A. Sax.

A. Sax.

Vln.

63

El. Guit.

El. Guit.

El. Guit.

Vcs.

Vlins.

Synth.

Synth.

D. Set

B. Guit.

A. Sax.

A. Sax.

Vln.

65

El. Guit. 8

El. Guit. 8

El. Guit. 8

Vcs. 8

Vlns.

Synth.

Synth.

D. Set

B. Guit.

A. Sax.

A. Sax.

Vln.

66

El. Guit.

El. Guit.

El. Guit.

Vcs.

Vlns.

Synth.

Synth.

D. Set

B. Guit.

A. Sax.

A. Sax.

Vln.

67

El. Guit.

El. Guit.

El. Guit.

Vcs.

Vlins.

Synth.

Synth.

D. Set

B. Guit.

A. Sax.

A. Sax.

Vln.

68

El. Guit.

El. Guit.

El. Guit.

Vcs.

Vlins.

Synth.

Synth.

D. Set

B. Guit.

A. Sax.

A. Sax.

Vln.

69

El. Guit.

El. Guit.

El. Guit.

Vcs.

Vlns.

Synth.

Synth.

D. Set

B. Guit.

A. Sax.

A. Sax.

Vln.

70

El. Guit.

El. Guit.

El. Guit.

Vcs.

Vlns.

Synth.

Synth.

D. Set

B. Guit.

A. Sax.

A. Sax.

Vln.

71

El. Guit.

El. Guit.

El. Guit.

Vcs.

Vlins.

Synth.

Synth.

D. Set

B. Guit.

A. Sax.

A. Sax.

Vln.

72

El. Guit.

El. Guit.

El. Guit.

Vcs.

Vlns.

Synth.

Synth.

D. Set

B. Guit.

A. Sax.

A. Sax.

Vln.

73

El. Guit.

El. Guit.

El. Guit.

Vcs.

Vlins.

Synth.

Synth.

D. Set

B. Guit.

A. Sax.

A. Sax.

Vln.

74

El. Guit.

El. Guit.

El. Guit.

Vcs.

Vlins.

Synth.

Synth.

D. Set

B. Guit.

A. Sax.

A. Sax.

Vln.

75

El. Guit.

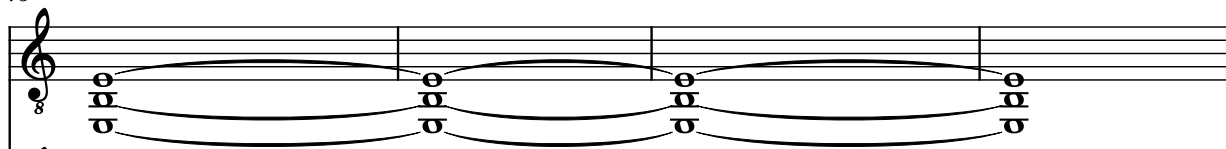

El. Guit.

El. Guit.

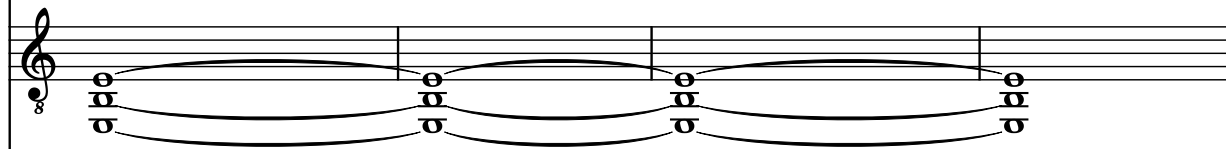

Vcs.

Vlins.

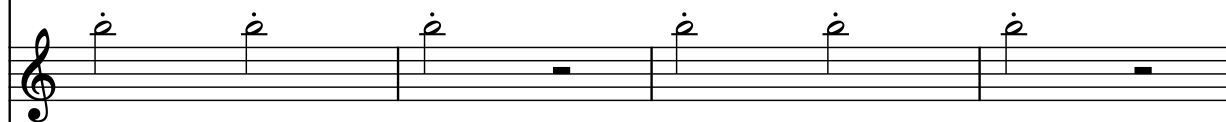

Synth.

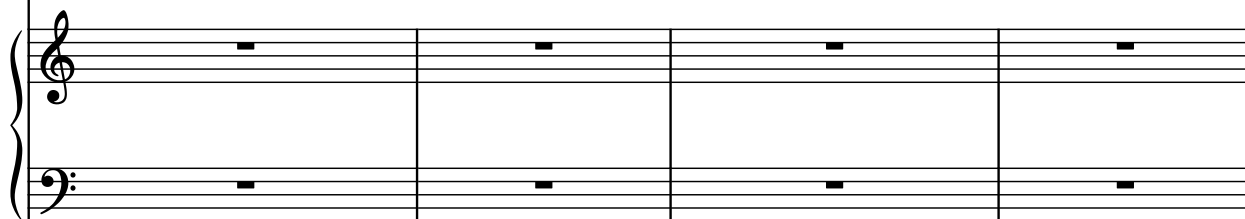

Synth.

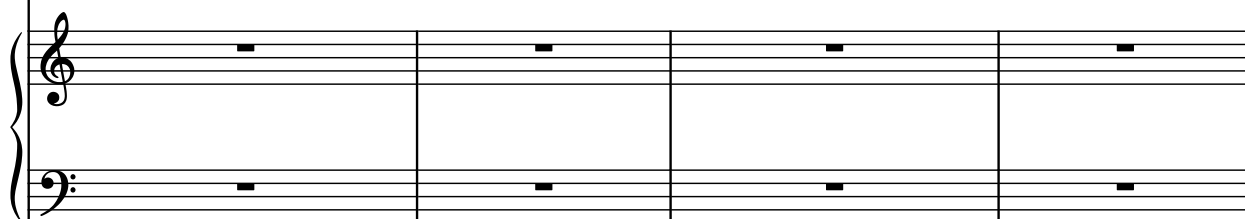

D. Set

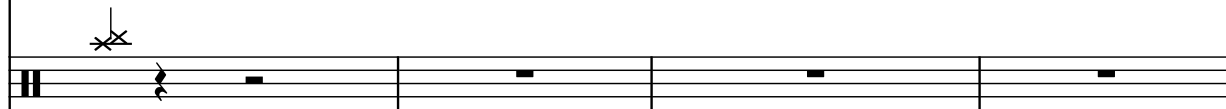

B. Guit.

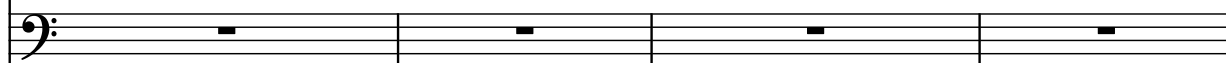

A. Sax.

A. Sax.

Vln.

79

El. Guit.

El. Guit.

El. Guit.

Vcs.

Vlins.

Synth.

Synth.

D. Set

B. Guit.

A. Sax.

A. Sax.

Vln.

82

El. Guit.

El. Guit.

El. Guit.

Vcs.

Vlins.

Synth.

Synth.

D. Set

B. Guit.

A. Sax.

A. Sax.

Vln.

85

El. Guit.

El. Guit.

El. Guit.

Vcs.

Vlins.

Synth.

Synth.

D. Set

B. Guit.

A. Sax.

A. Sax.

Vln.

89

El. Guit.

El. Guit.

El. Guit.

Vcs.

Vlns.

Synth.

Synth.

D. Set

B. Guit.

A. Sax.

A. Sax.

Vln.

91

El. Guit.

El. Guit.

El. Guit.

Vcs.

Vlins.

Synth.

Synth.

D. Set

B. Guit.

A. Sax.

A. Sax.

Vln.

93

El. Guit.

El. Guit.

El. Guit.

Vcs.

Vlns.

Synth.

Synth.

D. Set

B. Guit.

A. Sax.

A. Sax.

Vln.

95

El. Guit.

El. Guit.

El. Guit.

Vcs.

Vlns.

Synth.

Synth.

D. Set

B. Guit.

A. Sax.

A. Sax.

Vln.

97

El. Guit.

El. Guit.

El. Guit.

Vcs.

Vlins.

Synth.

Synth.

D. Set

B. Guit.

A. Sax.

A. Sax.

Vln.

99

El. Guit.

El. Guit.

El. Guit.

Vcs.

Vlins.

Synth.

Synth.

D. Set

B. Guit.

A. Sax.

A. Sax.

Vln.

101

El. Guit. 8

El. Guit. 8

El. Guit. 8

Vcs.

Vlns.

Synth.

Synth.

D. Set

B. Guit.

A. Sax.

A. Sax.

Vln.

103

El. Guit. 8

El. Guit. 8

El. Guit. 8

Vcs.

Vlns.

Synth.

Synth.

D. Set

B. Guit.

A. Sax.

A. Sax.

Vln.

105

El. Guit.

El. Guit.

El. Guit.

Vcs.

Vlins.

Synth.

Synth.

D. Set

B. Guit.

A. Sax.

A. Sax.

Vln.

107

El. Guit.

El. Guit.

El. Guit.

Vcs.

Vlins.

Synth.

Synth.

D. Set

B. Guit.

A. Sax.

A. Sax.

Vln.

109

El. Guit.

El. Guit.

El. Guit.

Vcs.

Vlins.

Synth.

Synth.

D. Set

B. Guit.

A. Sax.

A. Sax.

Vln.

111

El. Guit.

El. Guit.

El. Guit.

Vcs.

Vlns.

Synth.

Synth.

D. Set

B. Guit.

A. Sax.

A. Sax.

Vln.

113

El. Guit.

El. Guit.

El. Guit.

Vcs.

Vlns.

Synth.

Synth.

D. Set

B. Guit.

A. Sax.

A. Sax.

Vln.

114

El. Guit.

El. Guit.

El. Guit.

Vcs.

Vlns.

Synth.

Synth.

D. Set

B. Guit.

A. Sax.

A. Sax.

Vln.

115

El. Guit. 8

El. Guit. 8

El. Guit. 8

Vcs.

Vlins.

Synth.

Synth.

D. Set

B. Guit.

A. Sax. #

A. Sax.

Vln.

116

El. Guit.

El. Guit.

El. Guit.

Vcs.

Vlins.

Synth.

Synth.

D. Set

B. Guit.

A. Sax.

A. Sax.

Vln.

117

El. Guit.

El. Guit.

El. Guit.

Vcs.

Vlns.

Synth.

Synth.

D. Set

B. Guit.

A. Sax.

A. Sax.

Vln.

118

El. Guit.

El. Guit.

El. Guit.

Vcs.

Vlns.

Synth.

Synth.

D. Set

B. Guit.

A. Sax.

A. Sax.

Vln.

119

El. Guit.

El. Guit.

El. Guit.

Vcs.

Vlns.

Synth.

Synth.

D. Set

B. Guit.

A. Sax.

A. Sax.

Vln.

120

El. Guit.

El. Guit.

El. Guit.

Vcs.

Vlns.

Synth.

Synth.

D. Set

B. Guit.

A. Sax.

A. Sax.

Vln.

121

El. Guit.

El. Guit.

El. Guit.

Vcs.

Vlns.

Synth.

Synth.

D. Set

B. Guit.

A. Sax.

A. Sax.

Vln.

122

El. Guit.

El. Guit.

El. Guit.

Vcs.

Vlins.

Synth.

Synth.

D. Set

B. Guit.

A. Sax.

A. Sax.

Vln.

123

El. Guit.

El. Guit.

El. Guit.

Vcs.

Vlns.

Synth.

Synth.

D. Set

B. Guit.

A. Sax.

A. Sax.

Vln.

124

El. Guit.

El. Guit.

El. Guit.

Vcs.

Vlns.

Synth.

Synth.

D. Set

B. Guit.

A. Sax.

A. Sax.

Vln.

125

El. Guit.

El. Guit.

El. Guit.

Vcs.

Vlns.

Synth.

Synth.

D. Set

B. Guit.

A. Sax.

A. Sax.

Vln.

126

El. Guit.

El. Guit.

El. Guit.

Vcs.

Vlns.

Synth.

Synth.

D. Set

B. Guit.

A. Sax.

A. Sax.

Vln.

130

El. Guit.

El. Guit.

El. Guit.

Vcs.

Vlins.

Synth.

Synth.

D. Set

B. Guit.

A. Sax.

A. Sax.

Vln.