

♩ = 87

Electric Bass, BASS

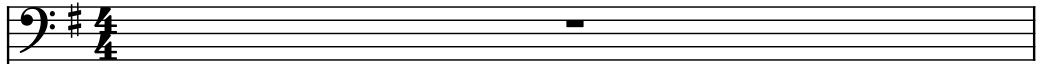

Electric Guitar, EGC/R

Electric Guitar, EGC/L

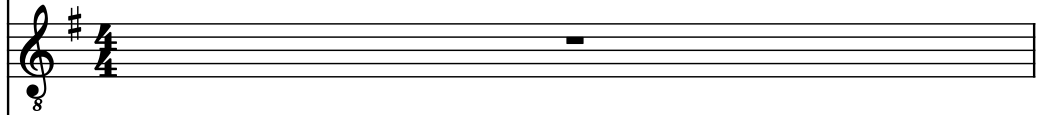

Acoustic Guitar, AGR

Acoustic Guitar, AGL

Electric Guitar, EG/C

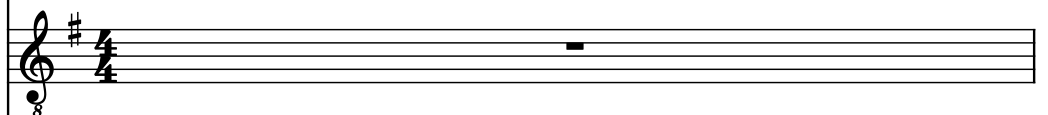

Electric Guitar, EG/C2

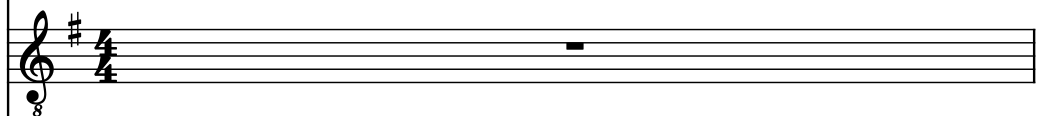

Voice, Chorus

Voice, Chorus

Drumset, DRUMS

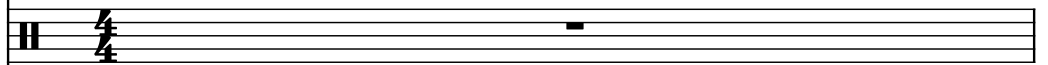

Voice, MELODY

Voice, Chorus

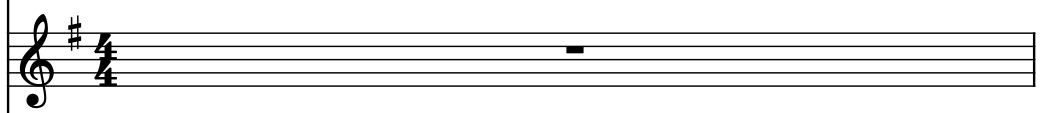

Pad Synthesizer, Voc

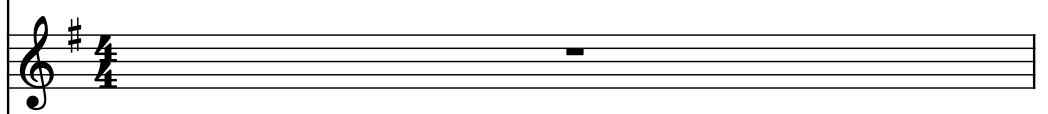

Acoustic Guitar, Guitar

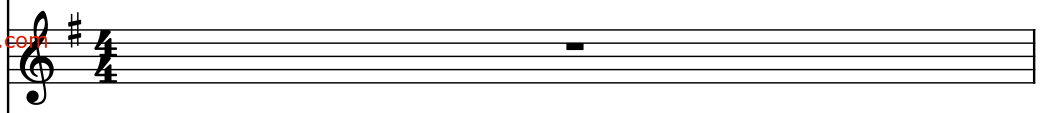
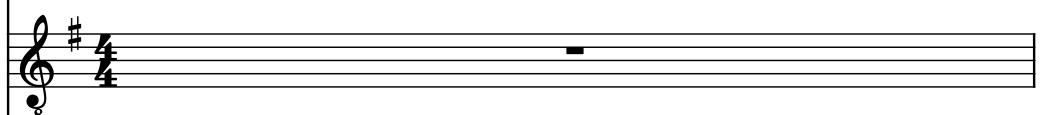

2

El. B.

El. Guit.

El. Guit.

Guit.

Guit.

El. Guit.

El. Guit.

Vo.

Vo.

D. Set

Vo.

Vo.

Synth.

Guit.

El. B.

El. Guit.

El. Guit.

Guit.

Guit.

El. Guit.

El. Guit.

Vo.

Vo.

D. Set

Vo.

Vo.

Synth.

Guit.

4

El. B.

El. Guit.

El. Guit.

Guit.

Guit.

El. Guit.

El. Guit.

Vo.

Vo.

D. Set

Vo.

Vo.

Synth.

Guit.

Synth.

- D. Set (Drum Set):** Shows a complex drum pattern with various note values and rests.

5

El. B.

El. Guit.

El. Guit.

Guit.

Guit.

El. Guit.

El. Guit.

Vo.

Vo.

D. Set

Vo.

Vo.

Synth.

Guit.

Synth.

6

El. B.

El. Guit.

El. Guit.

Guit.

Guit.

El. Guit.

El. Guit.

Vo.

Vo.

D. Set

Vo.

Vo.

Synth.

Guit.

Synth.

El. B.

El. Guit.

El. Guit.

Guit.

Guit.

El. Guit.

El. Guit.

Vo.

Vo.

D. Set

Vo.

Vo.

Synth.

Guit.

8

El. B.

El. Guit.

El. Guit.

Guit.

Guit.

El. Guit.

El. Guit.

Vo.

Vo.

D. Set

Vo.

Vo.

Synth.

9

El. B.

El. Guit.

El. Guit.

Guit.

Guit.

El. Guit.

El. Guit.

Vo.

Vo.

D. Set

Vo.

Vo.

Synth

10

El. B.

El. Guit.

El. Guit.

Guit.

Guit.

El. Guit.

El. Guit.

Vo.

Vo.

D. Set

Vo.

Vo.

Synth.

Guit.

Synth.

Downloaded from [www.midicities.com](http://www.midicities.com)

11

El. B.

El. Guit.

El. Guit.

Guit.

Guit.

El. Guit.

El. Guit.

Vo.

Vo.

D. Set

Vo.

Vo.

Synth.

Guit.

Guit.

12

El. B.

El. Guit.

El. Guit.

Guit.

Guit.

El. Guit.

El. Guit.

Vo.

Vo.

D. Set

Vo.

Vo.

Synth.

Guit.

13

El. B.

El. Guit.

El. Guit.

Guit.

Guit.

El. Guit.

El. Guit.

Vo.

Vo.

D. Set

Vo.

Vo.

Synth.

Guit.

This musical score for page 13 features a variety of instruments. The Electric Bass (El. B.) plays a melodic line in the bass register, marked with a '5' indicating a fifth fret. The Electric Guitars (El. Guit.) and Acoustic Guitars (Guit.) play complex, fast-paced patterns, with the acoustic guitars featuring prominent triplets and a '5' marking. The Vocals (Vo.) consist of two parts, with the upper part featuring a melodic line and the lower part providing harmonic support. The Drums (D. Set) play a rhythmic pattern, marked with a '3' indicating a triplet. The Synthesizer (Synth.) and another Electric Guitar (Guit.) are also present, with the synth playing a melodic line and the guitar playing a rhythmic pattern. The score is written in a key signature of one sharp (F#) and a 4/4 time signature.

14

El. B.

El. Guit.

El. Guit.

Guit.

Guit.

El. Guit.

El. Guit.

Vo.

Vo.

D. Set

Vo.

Vo.

Synth.

Guit.

15

El. B.

El. Guit.

El. Guit.

Guit.

Guit.

El. Guit.

El. Guit.

Vo.

Vo.

D. Set

Vo.

Vo.

Synth.

Guit.

16

El. B.

El. Guit.

El. Guit.

Guit.

Guit.

El. Guit.

El. Guit.

Vo.

Vo.

D. Set

Vo.

Vo.

Synth.

Guit.

Synth.

17

El. B.

El. Guit.

El. Guit.

Guit.

Guit.

El. Guit.

El. Guit.

Vo.

Vo.

D. Set

Vo.

Vo.

Synth.

Guit.

Synth.

18

El. B.

El. Guit.

El. Guit.

Guit.

Guit.

El. Guit.

El. Guit.

Vo.

Vo.

D. Set

Vo.

Vo.

Synth.

Guit.

19

El. B.

El. Guit.

El. Guit.

Guit.

Guit.

El. Guit.

El. Guit.

Vo.

Vo.

D. Set

Vo.

Vo.

Synth.

Guit.

20

El. B.

El. Guit.

El. Guit.

Guit.

Guit.

El. Guit.

El. Guit.

Vo.

Vo.

D. Set

Vo.

Vo.

Synth.

Guit.

21

El. B.

El. Guit.

El. Guit.

Guit.

Guit.

El. Guit.

El. Guit.

Vo.

Vo.

D. Set

Vo.

Vo.

Synth.

Guit.

22

El. B.

El. Guit.

El. Guit.

Guit.

Guit.

El. Guit.

El. Guit.

Vo.

Vo.

D. Set

Vo.

Vo.

Synth.

Guit.

23

El. B.

El. Guit.

El. Guit.

Guit.

Guit.

El. Guit.

El. Guit.

Vo.

Vo.

D. Set

Vo.

Vo.

Synth.

Guit.

24

El. B.

El. Guit.

El. Guit.

Guit.

Guit.

El. Guit.

El. Guit.

Vo.

Vo.

D. Set

Vo.

Vo.

Synth.

Guit.

25

El. B.

El. Guit.

El. Guit.

Guit.

Guit.

El. Guit.

El. Guit.

Vo.

Vo.

D. Set

Vo.

Vo.

Synth.

Guit.

Synth.

Downloaded from [www.midicities.com](http://www.midicities.com)

26

El. B.

El. Guit.

El. Guit.

Guit.

Guit.

El. Guit.

El. Guit.

Vo.

Vo.

D. Set

Vo.

Vo.

Synth.

Guit.

Synth.

27

El. B.

El. Guit.

El. Guit.

Guit.

Guit.

El. Guit.

El. Guit.

Vo.

Vo.

D. Set

Vo.

Vo.

Synth.

Guit.

Synth.

28

El. B.

El. Guit.

El. Guit.

Guit.

Guit.

El. Guit.

El. Guit.

Vo.

Vo.

D. Set

Vo.

Vo.

Synth.

Guit.

Synth.

29

El. B.

El. Guit.

El. Guit.

Guit.

Guit.

El. Guit.

El. Guit.

Vo.

Vo.

D. Set

Vo.

Vo.

Synth.

Guit.

- El. B. (Electric Bass):** Starts with a single note, followed by a rest, and then a short melodic phrase.

El. B.

El. Guit.

El. Guit.

Guit.

Guit.

El. Guit.

El. Guit.

Vo.

Vo.

D. Set

Vo.

Vo.

Synth.

Guit.

31

El. B.

El. Guit.

El. Guit.

Guit.

Guit.

El. Guit.

El. Guit.

Vo.

Vo.

D. Set

Vo.

Vo.

Synth.

32

El. B.

El. Guit.

El. Guit.

Guit.

Guit.

El. Guit.

El. Guit.

Vo.

Vo.

D. Set

Vo.

Vo.

Synth.

Guit.

El. B.

El. Guit.

El. Guit.

Guit.

Guit.

El. Guit.

El. Guit.

Vo.

Vo.

D. Set

Vo.

Vo.

Synth.

Guit.

34

El. B.

El. Guit.

El. Guit.

Guit.

Guit.

El. Guit.

El. Guit.

Vo.

Vo.

D. Set

Vo.

Vo.

Synth.

Guit.

Synth.

Key signature: one sharp (F#). The score includes various musical notations such as triplets, quintuplets, and rests.

35

El. B.

El. Guit.

El. Guit.

Guit.

Guit.

El. Guit.

El. Guit.

Vo.

Vo.

D. Set

Vo.

Vo.

Synth.

Guit.

36

El. B.

El. Guit.

El. Guit.

Guit.

Guit.

El. Guit.

El. Guit.

Vo.

Vo.

D. Set

Vo.

Vo.

Synth.

Guit.

The musical score for page 36 is written for a multi-instrument ensemble. The instruments are arranged vertically from top to bottom: El. B. (Electric Bass), El. Guit. (Electric Guitar), El. Guit. (Electric Guitar), Guit. (Acoustic Guitar), Guit. (Acoustic Guitar), El. Guit. (Electric Guitar), El. Guit. (Electric Guitar), Vo. (Vocals), Vo. (Vocals), D. Set (Drum Set), Vo. (Vocals), Vo. (Vocals), Synth. (Synthesizer), and Guit. (Acoustic Guitar). The key signature is one sharp (F#), and the time signature is 4/4. The score includes various musical notations such as treble and bass clefs, key signatures, time signatures, and specific performance instructions like triplets and quintuplets. The El. B. part features a bass line with a triplet and a quintuplet. The El. Guit. parts have a rhythmic pattern with a triplet and a quintuplet. The Guit. parts have a complex rhythmic pattern with a triplet and a quintuplet. The Vo. parts have a melodic line with a triplet and a quintuplet. The D. Set part has a drum pattern with a triplet and a quintuplet. The Synth. part has a sustained note. The Guit. part at the bottom has a rhythmic pattern with a triplet and a quintuplet.

37

El. B.

El. Guit.

El. Guit.

Guit.

Guit.

El. Guit.

El. Guit.

Vo.

Vo.

D. Set

Vo.

Vo.

Synth.

The score includes various musical notations such as notes, rests, and fingerings (5, 3). The page number 37 is visible in the top right corner.

38

El. B.

El. Guit.

El. Guit.

Guit.

Guit.

El. Guit.

El. Guit.

Vo.

Vo.

D. Set

Vo.

Vo.

Synth.

Guit.

39

El. B.

El. Guit.

El. Guit.

Guit.

Guit.

El. Guit.

El. Guit.

Vo.

Vo.

D. Set

Vo.

Vo.

Synth.

Guit.

Synth.

40

El. B.

El. Guit.

El. Guit.

Guit.

Guit.

El. Guit.

El. Guit.

Vo.

Vo.

D. Set

Vo.

Vo.

Synth.

Guit.

Synth.

41

El. B.

El. Guit.

El. Guit.

Guit.

Guit.

El. Guit.

El. Guit.

Vo.

Vo.

D. Set

Vo.

Vo.

Synth.

Guit.

42

El. B.

El. Guit.

El. Guit.

Guit.

Guit.

El. Guit.

El. Guit.

Vo.

Vo.

D. Set

Vo.

Vo.

Synth.

Guit.

El. B.

El. Guit.

El. Guit.

Guit.

Guit.

El. Guit.

El. Guit.

Vo.

Vo.

D. Set

Vo.

Vo.

Synth.

44

El. B.

El. Guit.

El. Guit.

Guit.

Guit.

El. Guit.

El. Guit.

Vo.

Vo.

D. Set

Vo.

Vo.

Synth.

Guit.

45

El. B.

El. Guit.

El. Guit.

Guit.

Guit.

El. Guit.

El. Guit.

Vo.

Vo.

D. Set

Vo.

Vo.

Synth.

Guit.

This musical score for page 45 features a variety of instruments. The Electric Bass (El. B.) starts with a single note. The Electric Guitars (El. Guit.) and one Acoustic Guitar (Guit.) play complex, fast-paced riffs with many beamed notes. Another Acoustic Guitar (Guit.) plays a slower, more rhythmic pattern with triplets and quintuplets. There are two more Electric Guitars (El. Guit.) that are mostly silent. The Vocals (Vo.) consist of two parts: one with a melodic line and another with a more rhythmic, percussive sound. The Drums (D. Set) play a complex, syncopated pattern. There are two more Vocals (Vo.) and a Synthesizer (Synth.) that are mostly silent. The score is written in a key with one sharp (F#) and a common time signature (C).

46

47

El. B.

El. Guit.

El. Guit.

Guit.

Guit.

El. Guit.

El. Guit.

Vo.

Vo.

D. Set

Vo.

Vo.

Synth.

48

El. B.

El. Guit.

El. Guit.

Guit.

Guit.

El. Guit.

El. Guit.

Vo.

Vo.

D. Set

Vo.

Vo.

Synth.

Additional markings include a '3' over a triplet of eighth notes in the El. B. staff, and '5' over a fifth interval in the Guit. staves.

49

El. B.

El. Guit.

El. Guit.

Guit.

Guit.

El. Guit.

El. Guit.

Vo.

Vo.

D. Set

Vo.

Vo.

Synth.

50

El. B.

El. Guit.

El. Guit.

Guit.

Guit.

El. Guit.

El. Guit.

Vo.

Vo.

D. Set

Vo.

Vo.

Synth.

The score includes various musical notations such as triplets, beamed notes, and rests, indicating a fast and intricate piece of music.

51

El. B.

El. Guit.

El. Guit.

Guit.

Guit.

El. Guit.

El. Guit.

Vo.

Vo.

D. Set

Vo.

Vo.

Synth.

Guit.

Synth.
