

♩ = 130

Saw Synthesizer, THE BAD TOUCH Eiffel65's Remix

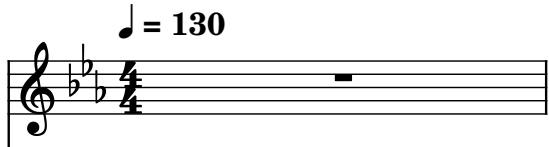

Contrabassoon, By the Bloodhound Gang feat Eiffel65

Brass Synthesizer, ----->>>

Bass Synthesizer, Sequenced June 2000 by

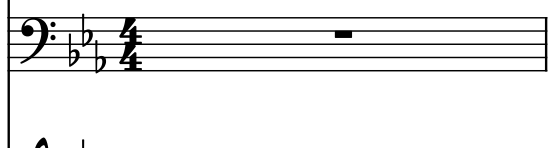

Brass, Arne Mulder

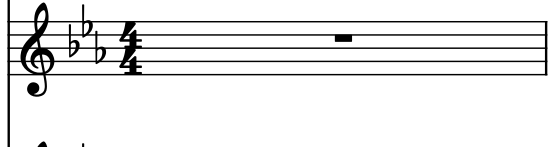

Saw Synthesizer, <<<-----

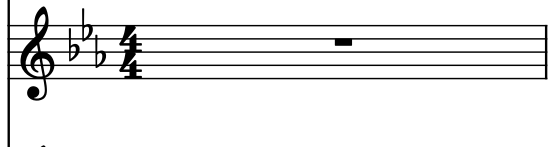

Piano, Copyright by:

String Synthesizer, Arne Mulder 2000

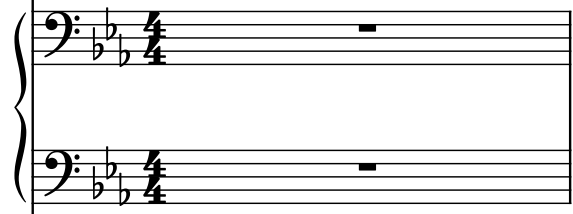

Concert Snare Drum, ----->>>

Drumset, Don't Sell or Modify this file without

Piano, permission of the Sequencer.

Concert Snare Drum, ----->>>

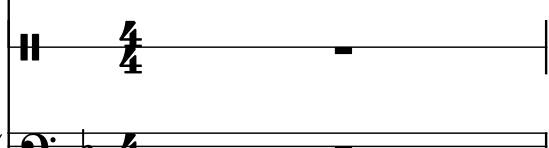

Pad Synthesizer, STAY C O O L

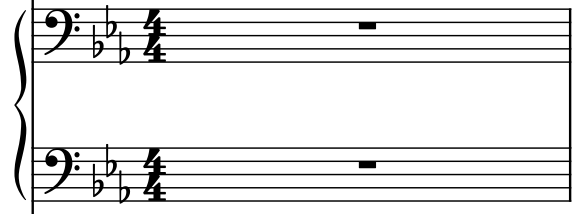

Saw Synthesizer, don't close the fridge

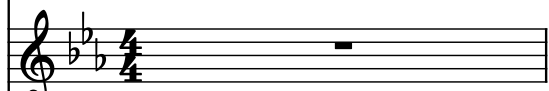

2

Synth.

Cbsn.

Synth.

Synth.

Br.

Synth.

Pno.

Synth.

Con. Sn.

D. Set

Pno.

Con. Sn.

Synth.

Synth.

5

- Synth.** (Treble Clef): Rests in all three measures.
- Cbsn.** (Bass Clef): Plays a sequence of eighth notes in the first measure, followed by a quarter rest, and then continues with eighth notes in the second and third measures.
- Synth.** (Bass Clef): Rests in all three measures.
- Synth.** (Bass Clef): Plays a sequence of eighth notes in the first measure, followed by a quarter rest, and then continues with eighth notes in the second and third measures.
- Br.** (Treble Clef): Rests in all three measures.
- Synth.** (Treble Clef): Rests in all three measures.
- Pno.** (Treble Clef): Rests in all three measures.
- Synth.** (Bass Clef): Rests in all three measures.
- Con. Sn.** (Bass Clef): Rests in all three measures.
- D. Set** (Bass Clef): Plays a sequence of eighth notes in the first measure, followed by a quarter rest, and then continues with eighth notes in the second and third measures.
- Pno.** (Treble Clef): Rests in all three measures.
- Con. Sn.** (Bass Clef): Rests in all three measures.
- Synth.** (Bass Clef): Rests in all three measures.
- Synth.** (Treble Clef): Rests in all three measures.

8

Synth.

Cbsn.

Synth.

Synth.

Br.

Synth.

Pno.

Synth.

Con. Sn.

D. Set

Pno.

Con. Sn.

Synth.

Synth.

10

Musical score for page 10, featuring various instruments. The score is written in 4/4 time and includes the following parts:

- Synth.** (Top): Treble clef, key signature of two flats. Rests in both measures.
- Cbsn.** (Clarinet Bass): Bass clef, key signature of two flats. Measures 1 and 2: eighth notes G2, F2, E2, D2. Measures 3 and 4: eighth notes C2, B1, A1, G1.
- Synth.** (Second): Bass clef, key signature of two flats. Rests in both measures.
- Synth.** (Third): Bass clef, key signature of two flats. Measures 1 and 2: eighth notes G2, F2, E2, D2. Measures 3 and 4: eighth notes C2, B1, A1, G1.
- Br.** (Brass): Treble clef, key signature of two flats. Rests in both measures.
- Synth.** (Fourth): Treble clef, key signature of two flats. Rests in both measures.
- Pno.** (Piano): Treble clef, key signature of two flats. Rests in both measures.
- Synth.** (Fifth): Bass clef, key signature of two flats. Rests in both measures.
- Con. Sn.** (Conga Snare): Treble clef, key signature of two flats. Rests in both measures.
- D. Set** (Drum Set): Treble clef, key signature of two flats. Measures 1 and 2: eighth notes G2, F2, E2, D2. Measures 3 and 4: eighth notes C2, B1, A1, G1.
- Pno.** (Piano): Treble clef, key signature of two flats. Rests in both measures.
- Con. Sn.** (Conga Snare): Treble clef, key signature of two flats. Rests in both measures.
- Synth.** (Sixth): Bass clef, key signature of two flats. Rests in both measures.
- Synth.** (Seventh): Treble clef, key signature of two flats. Rests in both measures.

12

12

Synth.

Cbsn.

Synth.

Synth.

Br.

Synth.

Pno.

Synth.

Con. Sn.

D. Set

Pno.

Con. Sn.

Synth.

Synth.

Downloaded from www.midicities.com

14

- Synth. (Treble clef): Rest in both measures.
- Cbsn. (Bass clef): Quarter notes in measure 14, eighth notes in measure 15.
- Synth. (Bass clef): Rest in both measures.
- Synth. (Bass clef): Quarter notes in measure 14, eighth notes in measure 15.
- Br. (Treble clef): Rest in both measures.
- Synth. (Treble clef): Quarter notes in measure 14, eighth notes in measure 15.
- Pno. (Treble clef): Rest in both measures.
- Synth. (Bass clef): Rest in both measures.
- Con. Sn. (Drum staff): Rest in both measures.
- D. Set (Drum staff): Quarter notes in measure 14, eighth notes in measure 15.
- Pno. (Treble clef): Rest in both measures.
- Con. Sn. (Drum staff): Rest in both measures.
- Synth. (Bass clef): Rest in both measures.
- Synth. (Treble clef): Rest in both measures.

16

Synth.

Cbsn.

Synth.

Synth.

Br.

Synth.

Pno.

Synth.

Con. Sn.

D. Set

Pno.

Con. Sn.

Synth.

Synth.

17

Synth.

Cbsn.

Synth.

Synth.

Br.

Synth.

Pno.

Synth.

Con. Sn.

D. Set

Pno.

Con. Sn.

Synth.

Synth.

Synth.

Downloaded from www.midicities.com

18

18

Synth.

Cbsn.

Synth.

Synth.

Br.

Synth.

Pno.

Synth.

Con. Sn.

D. Set

Pno.

Con. Sn.

Synth.

Synth.

20

21

Synth.

Cbsn.

Synth.

Synth.

Br.

Synth.

Pno.

Synth.

Con. Sn.

D. Set

Pno.

Con. Sn.

Synth.

Synth.

24

Measures 24-26:

27

Measures 27-28:

29

Synth.

Cbsn.

Synth.

Synth.

Br.

Synth.

Pno.

Synth.

Con. Sn.

D. Set

Pno.

Con. Sn.

Synth.

Synth.

Detailed description of the musical score for measure 29: The score is written for a multi-instrument ensemble. The instruments and their parts are as follows:

31

- Synth.** (Treble clef): Rests in both measures.
- Cbsn.** (Bass clef): Rests in both measures.
- Synth.** (Bass clef): Rests in both measures.
- Synth.** (Bass clef): Melodic line in measure 31 (quarter notes: G2, F2, E2, D2, C2, B1, A1, G1) and measure 32 (quarter notes: F2, E2, D2, C2, B1, A1, G1, F2).
- Br.** (Treble clef): Rests in both measures.
- Synth.** (Treble clef): Rests in both measures.
- Pno.** (Treble clef): Melodic line in measure 31 (quarter notes: G4, F4, E4, D4, C4, B3, A3, G3) and measure 32 (quarter notes: F4, E4, D4, C4, B3, A3, G3, F4).
- Synth.** (Bass clef): Rests in both measures.
- Con. Sn.** (Drum staff): Rests in both measures.
- D. Set** (Drum staff): Complex rhythmic pattern in both measures, including eighth and sixteenth notes with accents.
- Pno.** (Treble clef): Melodic line in measure 31 (quarter notes: G4, F4, E4, D4, C4, B3, A3, G3) and measure 32 (quarter notes: F4, E4, D4, C4, B3, A3, G3, F4).
- Con. Sn.** (Drum staff): Rests in both measures.
- Synth.** (Bass clef): Rests in both measures.
- Synth.** (Treble clef): Rests in both measures.

33

Synth.

Cbsn.

Synth.

Synth.

Br.

Synth.

Pno.

Synth.

Con. Sn.

D. Set

Pno.

Con. Sn.

Synth.

Synth.

33

34

35

36

37

38

39

40

41

42

43

44

45

46

47

48

49

50

51

52

53

54

55

56

57

58

59

60

61

62

63

64

65

66

67

68

69

70

71

72

73

74

75

76

77

78

79

80

81

82

83

84

85

86

87

88

89

90

91

92

93

94

95

96

97

98

99

100

101

102

103

104

105

106

107

108

109

110

111

112

113

114

115

116

117

118

119

120

121

122

123

124

125

126

127

128

129

130

131

132

133

134

135

136

137

138

139

140

141

142

143

144

145

146

147

148

149

150

151

152

153

154

155

156

157

158

159

160

161

162

163

164

165

166

167

168

169

170

171

172

173

174

175

176

177

178

179

180

181

182

183

184

185

186

187

188

189

190

191

192

193

194

195

196

197

198

199

200

201

202

203

204

205

206

207

208

209

210

211

212

213

214

215

216

217

218

219

220

221

222

223

224

225

226

227

228

229

230

231

232

233

234

235

236

237

238

239

240

241

242

243

244

245

246

247

248

249

250

251

252

253

254

255

256

257

258

259

260

261

262

263

264

265

266

267

268

269

270

271

272

273

274

275

276

277

278

279

280

281

282

283

284

285

286

287

288

289

290

291

292

293

294

295

296

297

298

299

300

301

302

303

304

305

306

307

308

309

310

311

312

313

314

315

316

317

318

319

320

321

322

323

324

325

326

327

328

329

330

331

332

333

334

335

336

337

338

339

340

341

342

343

344

345

346

347

348

349

350

351

352

353

354

355

356

357

358

359

360

361

362

363

364

365

366

367

368

369

370

371

372

373

374

375

376

377

378

379

380

381

382

383

384

385

386

387

388

389

390

391

392

393

394

395

396

397

398

399

400

401

402

403

404

405

406

407

408

409

410

411

412

413

414

415

416

417

418

419

420

421

422

423

424

425

426

427

428

429

430

431

432

433

434

435

436

437

438

439

440

441

442

443

444

445

446

447

448

449

450

451

452

453

454

455

456

457

458

459

460

461

462

463

464

465

466

467

468

469

470

471

472

473

474

475

476

477

478

479

480

481

482

483

484

485

486

487

488

489

490

491

492

493

494

495

496

497

498

499

500

501

502

503

504

505

506

507

508

509

510

511

512

513

514

515

516

517

518

519

520

521

522

523

524

525

526

527

528

529

530

531

532

533

534

535

536

537

538

539

540

541

542

543

544

545

546

547

548

549

550

551

552

553

554

555

556

557

558

559

560

561

562

563

564

565

566

567

568

569

570

571

572

573

574

575

576

577

578

579

580

581

582

583

584

585

586

587

588

589

590

591

592

593

594

595

596

597

598

599

600

601

602

603

604

605

606

607

608

609

610

611

612

613

614

615

616

617

618

619

620

621

622

623

624

625

626

627

628

629

630

631

632

633

634

635

636

637

638

639

640

641

642

643

644

645

646

647

648

649

650

651

652

653

654

655

656

657

658

659

660

661

662

663

664

665

666

667

668

669

670

671

672

673

674

675

676

677

678

679

680

681

682

683

684

685

686

687

688

689

690

691

692

693

694

695

696

697

698

699

700

701

702

703

704

705

706

707

708

709

710

711

712

713

714

715

716

717

718

719

720

721

722

723

724

725

726

727

728

729

730

731

732

733

734

735

736

737

738

739

740

741

742

743

744

745

746

747

748

749

750

751

752

753

754

755

756

757

758

759

760

761

762

763

764

765

766

767

768

769

770

771

772

773

774

775

776

777

778

779

780

781

782

783

784

785

786

787

788

789

790

791

792

793

794

795

796

797

798

799

800

801

802

803

804

805

806

807

808

809

810

811

812

813

814

815

816

817

818

819

820

821

822

823

824

825

826

827

828

829

830

831

832

833

834

835

836

837

838

839

840

841

842

843

844

845

846

847

848

849

850

851

852

853

854

855

856

857

858

859

860

861

862

863

864

865

866

867

868

869

870

871

872

873

874

875

876

877

878

879

880

881

882

883

884

885

886

887

888

889

890

891

892

893

894

895

896

897

898

899

900

901

902

903

904

905

906

907

908

909

910

911

912

913

914

915

916

917

918

919

920

921

922

923

924

925

926

927

928

929

930

931

932

933

934

935

936

937

938

939

940

941

942

943

944

945

946

947

948

949

950

951

952

953

954

955

956

957

958

959

960

961

962

963

964

965

966

967

968

969

970

971

972

973

974

975

976

977

978

979

980

981

982

983

984

985

986

987

988

989

990

991

992

993

994

995

996

997

998

999

1000

35

Synth.

Cbsn.

Synth.

Synth.

Br.

Synth.

Pno.

Synth.

Con. Sn.

D. Set

Pno.

Con. Sn.

Synth.

Synth.

Detailed description of the musical score for measure 35: The score is written for a multi-instrument ensemble. The instruments and their parts are as follows:

- Con. Sn. (Staff 9):** A single line with a double bar line and a repeat sign.
- D. Set (Staff 10):** A single line with a double bar line and a repeat sign.
- Con. Sn. (Staff 12):** A single line with a double bar line and a repeat sign.

36

Synth.

Cbsn.

Synth.

Synth.

Br.

Synth.

Pno.

Synth.

Con. Sn.

D. Set

Pno.

Con. Sn.

Synth.

Synth.

Synth.

37

38

39

37

Synth.

Cbsn.

Synth.

Synth.

Br.

Synth.

Pno.

Synth.

Con. Sn.

D. Set

Pno.

Con. Sn.

Synth.

Synth.

Detailed description of the musical score for measure 37: The score is written for a multi-instrument ensemble. The instruments and their parts are as follows:

38

Synth.

Cbsn.

Synth.

Synth.

Br.

Synth.

Pno.

Synth.

Con. Sn.

D. Set

Pno.

Con. Sn.

Synth.

Synth.

Synth.

39

39

Synth.

Cbsn.

Synth.

Synth.

Br.

Synth.

Pno.

Synth.

Con. Sn.

D. Set

Pno.

Con. Sn.

Synth.

Synth.

39 40

40

Synth.

Cbsn.

Synth.

Synth.

Br.

Synth.

Pno.

Synth.

Con. Sn.

D. Set

Pno.

Con. Sn.

Synth.

Synth.

Synth.

41

Synth.

Cbsn.

Synth.

Synth.

Br.

Synth.

Pno.

Synth.

Con. Sn.

D. Set

Pno.

Con. Sn.

Synth.

Synth.

42

45

45

Synth.

Cbsn.

Synth.

Synth.

Br.

Synth.

Pno.

Synth.

Con. Sn.

D. Set

Pno.

Con. Sn.

Synth.

Synth.

48

48

Synth.

Cbsn.

Synth.

Synth.

Br.

Synth.

Pno.

Synth.

Con. Sn.

D. Set

Pno.

Con. Sn.

Synth.

Synth.

Detailed description of the musical score: The score is for measures 48, 49, and 50. The key signature is B-flat major (two flats). The instruments and their parts are as follows: Synth. (top): Silent in all measures. Cbsn.: Measures 48-49 have a melodic line of eighth and sixteenth notes. Measure 50 has a few notes. Synth. (second): Silent in all measures. Synth. (third): Measures 48-49 have a rhythmic pattern of eighth notes. Measure 50 has a few notes. Br.: Silent in all measures. Synth. (fourth): Silent in all measures. Pno. (first): Silent in all measures. Synth. (fifth, grand staff): Silent in all measures. Con. Sn.: Measures 48-49 have a single note. Measure 50 has a single note. D. Set: Measures 48-49 have a complex rhythmic pattern. Measure 50 has a complex rhythmic pattern. Pno. (second): Silent in all measures. Con. Sn. (second): Silent in all measures. Synth. (sixth, grand staff): Measures 48-49 have a single note. Measure 50 has a single note. Synth. (seventh): Silent in all measures.

51

Measures 51-52:

53

Synth.

Cbsn.

Synth.

Synth.

Br.

Synth.

Pno.

Synth.

Con. Sn.

D. Set

Pno.

Con. Sn.

Synth.

Synth.

53

55

55

Synth.

Cbsn.

Synth.

Synth.

Br.

Synth.

Pno.

Synth.

Con. Sn.

D. Set

Pno.

Con. Sn.

Synth.

Synth.

57

57

Synth.

Cbsn.

Synth.

Synth.

Br.

Synth.

Pno.

Synth.

Con. Sn.

D. Set

Pno.

Con. Sn.

Synth.

Synth.

59

The instruments and their parts are:

- Synth.** (Treble Clef): Rests in both measures.
- Cbsn.** (Bass Clef): Rests in both measures.
- Synth.** (Bass Clef): A descending eighth-note scale in measure 59, followed by a similar pattern in measure 60.
- Synth.** (Bass Clef): A series of eighth notes in measure 59, followed by a similar pattern in measure 60.
- Br.** (Treble Clef): Rests in both measures.
- Synth.** (Treble Clef): Rests in both measures.
- Pno.** (Treble Clef): Rests in both measures.
- Synth.** (Bass Clef): A series of eighth notes in measure 59, followed by a similar pattern in measure 60.
- Con. Sn.** (Drum): A series of eighth notes in measure 59, followed by a similar pattern in measure 60.
- D. Set** (Drum): A series of eighth notes in measure 59, followed by a similar pattern in measure 60.
- Pno.** (Treble Clef): Rests in both measures.
- Con. Sn.** (Drum): A series of eighth notes in measure 59, followed by a similar pattern in measure 60.
- Synth.** (Bass Clef): A series of eighth notes in measure 59, followed by a similar pattern in measure 60.
- Synth.** (Treble Clef): Rests in both measures.

61

Synth.

Cbsn.

Synth.

Synth.

Br.

Synth.

Pno.

Synth.

Con. Sn.

D. Set

Pno.

Con. Sn.

Synth.

Synth.

Synth.

63

Synth.

Cbsn.

Synth.

Synth.

Br.

Synth.

Pno.

Synth.

Con. Sn.

D. Set

Pno.

Con. Sn.

Synth.

Synth.

65

Synth.

Cbsn.

Synth.

Synth.

Br.

Synth.

Pno.

Synth.

Con. Sn.

D. Set

Pno.

Con. Sn.

Synth.

Synth.

Detailed description of the musical score for measure 65: The score is written for a multi-instrument ensemble. The instruments listed on the left are Synth., Cbsn., Synth., Synth., Br., Synth., Pno., Synth. (grand staff), Con. Sn., D. Set, Pno., Con. Sn., Synth. (grand staff), and Synth. The key signature is B-flat major (two flats). The measure contains several rests and some melodic lines. The Synth. parts have various rhythmic patterns, including eighth and sixteenth notes. The D. Set part has a complex rhythmic pattern with many sixteenth notes. The Con. Sn. part has a simple rhythmic pattern with eighth notes. The Pno. parts have simple rhythmic patterns with eighth notes. The Synth. (grand staff) part has a simple rhythmic pattern with eighth notes. The Synth. (bottom) part has a simple rhythmic pattern with eighth notes.

66

Synth.

Cbsn.

Synth.

Synth.

Br.

Synth.

Pno.

Synth.

Con. Sn.

D. Set

Pno.

Con. Sn.

Synth.

Synth.

Detailed description of the musical score for measure 66: The score is written for a multi-instrument ensemble. The instruments and their parts are as follows:
 - **Synth. (top):** Treble clef, B-flat major. Starts with a quarter rest, followed by an eighth-note triplet (G4, A4, B4) beamed together, then a quarter note (B4), and a half-note triplet (A4, G4, F#4) beamed together.
 - **Cbsn.:** Bass clef, B-flat major. A whole rest.
 - **Synth. (3rd staff):** Bass clef, B-flat major. A whole rest.
 - **Synth. (4th staff):** Bass clef, B-flat major. A sequence of eighth notes: G3, F#3, E3, D3, C3, B2, A2.
 - **Br.:** Treble clef, B-flat major. A whole rest.
 - **Synth. (6th staff):** Treble clef, B-flat major. A whole rest.
 - **Pno. (7th staff):** Treble clef, B-flat major. A whole rest.
 - **Synth. (8th staff):** A grand staff (treble and bass clefs, B-flat major). The bass staff has a whole note (G2) and a whole rest. The treble staff has a whole rest.
 - **Con. Sn.:** A single line with a double bar line and a repeat sign.
 - **D. Set:** A single line with a double bar line and a repeat sign.
 - **Pno. (10th staff):** Treble clef, B-flat major. A whole rest.
 - **Con. Sn.:** A single line with a double bar line and a repeat sign.
 - **Synth. (12th staff):** A grand staff (treble and bass clefs, B-flat major). The bass staff has a whole note (G2) and a whole rest. The treble staff has a whole rest.
 - **Synth. (bottom):** Treble clef, B-flat major. Starts with a quarter note (G4), followed by a quarter rest, and then a whole rest.

67

Synth.

Cbsn.

Synth.

Synth.

Br.

Synth.

Pno.

Synth.

Con. Sn.

D. Set

Pno.

Con. Sn.

Synth.

Synth.

Downloaded from www.midicities.com

68

Synth.

Cbsn.

Synth.

Synth.

Br.

Synth.

Pno.

Synth.

Con. Sn.

D. Set

Pno.

Con. Sn.

Synth.

Synth.

68

Synth.

Cbsn.

Synth.

Synth.

Br.

Synth.

Pno.

Synth.

Con. Sn.

D. Set

Pno.

Con. Sn.

Synth.

Synth.

69

Synth.

Cbsn.

Synth.

Synth.

Br.

Synth.

Pno.

Synth.

Con. Sn.

D. Set

Pno.

Con. Sn.

Synth.

Synth.

69

70

Synth.

Cbsn.

Synth.

Synth.

Br.

Synth.

Pno.

Synth.

Con. Sn.

D. Set

Pno.

Con. Sn.

Synth.

Synth.

Detailed description of the musical score for measure 70: The score is written for a multi-instrument ensemble. The instruments and their parts are as follows:
 - **Synth. (top):** Treble clef, B-flat major key signature. The part begins with a quarter rest, followed by a series of eighth notes (G4, A4, Bb4, A4, G4) and a quarter note (F4).
 - **Cbsn.:** Bass clef, B-flat major key signature. The part consists of a whole rest.
 - **Synth. (3rd staff):** Bass clef, B-flat major key signature. The part consists of a whole rest.
 - **Synth. (4th staff):** Bass clef, B-flat major key signature. The part consists of a series of eighth notes (G3, A3, Bb3, A3, G3) and a quarter note (F3).
 - **Br.:** Treble clef, B-flat major key signature. The part consists of a whole rest.
 - **Synth. (6th staff):** Treble clef, B-flat major key signature. The part consists of a whole rest.
 - **Pno. (7th staff):** Treble clef, B-flat major key signature. The part consists of a whole rest.
 - **Synth. (8th staff):** Bass clef, B-flat major key signature. The part consists of a whole rest.
 - **Con. Sn. (9th staff):** Treble clef, B-flat major key signature. The part consists of a whole rest.
 - **D. Set (10th staff):** Treble clef, B-flat major key signature. The part consists of a series of eighth notes (G4, A4, Bb4, A4, G4) and a quarter note (F4).
 - **Pno. (11th staff):** Treble clef, B-flat major key signature. The part consists of a whole rest.
 - **Con. Sn. (12th staff):** Treble clef, B-flat major key signature. The part consists of a whole rest.
 - **Synth. (13th staff):** Bass clef, B-flat major key signature. The part consists of a whole rest.
 - **Synth. (14th staff):** Bass clef, B-flat major key signature. The part consists of a whole rest.

71

Synth.

Cbsn.

Synth.

Synth.

Br.

Synth.

Pno.

Synth.

Con. Sn.

D. Set

Pno.

Con. Sn.

Synth.

Synth.

71

72

72

Synth.

Cbsn.

Synth.

Synth.

Br.

Synth.

Pno.

Synth.

Con. Sn.

D. Set

Pno.

Con. Sn.

Synth.

Synth.

72

73

Synth.

Cbsn.

Synth.

Synth.

Br.

Synth.

Pno.

Synth.

Con. Sn.

D. Set

Pno.

Con. Sn.

Synth.

Synth.

Detailed description of the musical score for page 42, measure 73. The score is written for a multi-instrument ensemble. The instruments and their parts are as follows:

74

- Synth. (Treble clef, 3 staves): Measures 74-76 are empty.
- Cbsn. (Bass clef): Measures 74-76 contain a melodic line with eighth and sixteenth notes.
- Synth. (Bass clef): Measures 74-76 are empty.
- Synth. (Bass clef): Measures 74-76 contain a rhythmic pattern of eighth notes.
- Br. (Treble clef): Measures 74-76 are empty.
- Synth. (Treble clef): Measures 74-76 are empty.
- Pno. (Treble clef): Measures 74-76 are empty.
- Synth. (Bass clef, 2 staves): Measures 74-76 are empty.
- Con. Sn. (Midi): Measures 74-76 are empty.
- D. Set (Midi): Measures 74-76 contain a complex rhythmic pattern with many 'x' marks.
- Pno. (Treble clef): Measures 74-76 are empty.
- Con. Sn. (Midi): Measures 74-76 are empty.
- Synth. (Bass clef, 2 staves): Measures 74-76 are empty.
- Synth. (Treble clef): Measures 74-76 are empty.

77

- Synth. (Treble clef, B-flat major key signature)
- Cbsn. (Bass clef, B-flat major key signature)
- Synth. (Bass clef, B-flat major key signature)
- Synth. (Bass clef, B-flat major key signature)
- Br. (Treble clef, B-flat major key signature)
- Synth. (Treble clef, B-flat major key signature)
- Pno. (Treble clef, B-flat major key signature)
- Synth. (Bass clef, B-flat major key signature)
- Con. Sn. (Midi piano, B-flat major key signature)
- D. Set (Midi piano, B-flat major key signature)
- Pno. (Treble clef, B-flat major key signature)
- Con. Sn. (Midi piano, B-flat major key signature)
- Synth. (Bass clef, B-flat major key signature)
- Synth. (Treble clef, B-flat major key signature)

80

83

Synth.

Cbsn.

Synth.

Synth.

Br.

Synth.

Pno.

Synth.

Con. Sn.

D. Set

Pno.

Con. Sn.

Synth.

Synth.

Downloaded from www.midicities.com

85

Synth.

Cbsn.

Synth.

Synth.

Br.

Synth.

Pno.

Synth.

Con. Sn.

D. Set

Pno.

Con. Sn.

Synth.

Synth.

87

87

Synth.

Cbsn.

Synth.

Synth.

Br.

Synth.

Pno.

Synth.

Con. Sn.

D. Set

Pno.

Con. Sn.

Synth.

Synth.

PDF download from www.midicities.com

89

91

Measures 91 and 92:

93

Synth.

Cbsn.

Synth.

Synth.

Br.

Synth.

Pno.

Synth.

Con. Sn.

D. Set

Pno.

Con. Sn.

Synth.

Synth.

Downloaded from www.midicities.com

95

Synth.

Cbsn.

Synth.

Synth.

Br.

Synth.

Pno.

Synth.

Con. Sn.

D. Set

Pno.

Con. Sn.

Synth.

Synth.

97

- Synth. (Treble Clef): Measure 97 has a whole rest. Measure 98 has a whole rest. Measure 99 has a whole rest. Measure 100 has a whole rest.
- Cbsn. (Bass Clef): Measure 97 has a whole rest. Measure 98 has a whole rest. Measure 99 has a whole rest. Measure 100 has a whole rest.
- Synth. (Bass Clef): Measure 97 has a whole rest. Measure 98 has a whole rest. Measure 99 has a whole rest. Measure 100 has a whole rest.
- Synth. (Bass Clef): Measure 97 has a whole rest. Measure 98 has a whole rest. Measure 99 has a whole rest. Measure 100 has a whole rest.
- Br. (Treble Clef): Measure 97 has a whole rest. Measure 98 has a whole rest. Measure 99 has a whole rest. Measure 100 has a whole rest.
- Synth. (Treble Clef): Measure 97 has a whole rest. Measure 98 has a whole rest. Measure 99 has a whole rest. Measure 100 has a whole rest.
- Pno. (Treble Clef): Measure 97 has a whole rest. Measure 98 has a whole rest. Measure 99 has a whole rest. Measure 100 has a whole rest.
- Synth. (Bass Clef): Measure 97 has a whole rest. Measure 98 has a whole rest. Measure 99 has a whole rest. Measure 100 has a whole rest.
- Con. Sn. (Bass Clef): Measure 97 has a whole rest. Measure 98 has a whole rest. Measure 99 has a whole rest. Measure 100 has a whole rest.
- D. Set (Bass Clef): Measure 97 has a whole rest. Measure 98 has a whole rest. Measure 99 has a whole rest. Measure 100 has a whole rest.
- Pno. (Treble Clef): Measure 97 has a whole rest. Measure 98 has a whole rest. Measure 99 has a whole rest. Measure 100 has a whole rest.
- Con. Sn. (Bass Clef): Measure 97 has a whole rest. Measure 98 has a whole rest. Measure 99 has a whole rest. Measure 100 has a whole rest.
- Synth. (Bass Clef): Measure 97 has a whole rest. Measure 98 has a whole rest. Measure 99 has a whole rest. Measure 100 has a whole rest.
- Synth. (Treble Clef): Measure 97 has a whole rest. Measure 98 has a whole rest. Measure 99 has a whole rest. Measure 100 has a whole rest.

98

Synth.

Cbsn.

Synth.

Synth.

Br.

Synth.

Pno.

Synth.

Con. Sn.

D. Set

Pno.

Con. Sn.

Synth.

Synth.

98 99 100 101

99

Downloaded from www.midicities.com

100

Synth.

Cbsn.

Synth.

Synth.

Br.

Synth.

Pno.

Synth.

Con. Sn.

D. Set

Pno.

Con. Sn.

Synth.

Synth.

Con. Sn.

D. Set

Pno.

Con. Sn.

Synth.

Synth.

Synth.

101

Synth.

Cbsn.

Synth.

Synth.

Br.

Synth.

Pno.

Synth.

Con. Sn.

D. Set

Pno.

Con. Sn.

Synth.

Synth.

101

102

103

104

102

Synth.

Cbsn.

Synth.

Synth.

Br.

Synth.

Pno.

Synth.

Con. Sn.

D. Set

Pno.

Con. Sn.

Synth.

Synth.

102

103

104

105

103

Synth.

Cbsn.

Synth.

Synth.

Br.

Synth.

Pno.

Synth.

Con. Sn.

D. Set

Pno.

Con. Sn.

Synth.

Synth.

104

Synth.

Cbsn.

Synth.

Synth.

Br.

Synth.

Pno.

Synth.

Con. Sn.

D. Set

Pno.

Con. Sn.

Synth.

Synth.

104

105

Synth.

Cbsn.

Synth.

Synth.

Br.

Synth.

Pno.

Synth.

Con. Sn.

D. Set

Pno.

Con. Sn.

Synth.

Synth.

Detailed description of the musical score for measure 105: The score is written for a multi-instrument ensemble. The key signature is B-flat major (two flats). The measure is divided into several systems. The first system includes Synth. (treble clef), Cbsn. (bass clef), Synth. (bass clef), Synth. (bass clef), Br. (treble clef), Synth. (treble clef), and Pno. (treble clef). The second system includes Synth. (bass clef, grand staff), Con. Sn. (drum staff), D. Set (drum staff), Pno. (treble clef), Con. Sn. (drum staff), and Synth. (bass clef, grand staff). The third system includes Synth. (treble clef). The notation includes various note values, rests, and complex rhythmic patterns, particularly in the percussion and synth parts.

106

Synth.

Cbsn.

Synth.

Synth.

Br.

Synth.

Pno.

Synth.

Con. Sn.

D. Set

Pno.

Con. Sn.

Synth.

Synth.

107

Synth.

Cbsn.

Synth.

Synth.

Br.

Synth.

Pno.

Synth.

Con. Sn.

D. Set

Pno.

Con. Sn.

Synth.

Synth.

Detailed description of the musical score: The score is for a 12-measure phrase starting at measure 107. The instruments and their parts are:
 - Synth. (top): Melodic line starting on G4, moving up to A4, then down to G4, F4, E4, D4, C4.
 - Cbsn.: Sustained note on G2.
 - Synth. (3rd staff): Sustained note on G2.
 - Synth. (4th staff): Rhythmic pattern of eighth notes on G2, A2, B2, C3, D3, E3, F3.
 - Br.: Sustained note on G4.
 - Synth. (6th staff): Sustained note on G4.
 - Pno. (7th staff): Sustained note on G4.
 - Synth. (8th staff): Sustained note on G2.
 - Con. Sn.: Rhythmic pattern of eighth notes on G4, A4, B4, C5, D5, E5, F5.
 - D. Set: Rhythmic pattern of eighth notes on G4, A4, B4, C5, D5, E5, F5.
 - Pno. (9th staff): Sustained note on G4.
 - Con. Sn. (10th staff): Sustained note on G4.
 - Synth. (11th staff): Sustained note on G2.
 - Synth. (12th staff): Melodic line starting on G4, moving up to A4, then down to G4, F4, E4, D4, C4.

108

Synth.

Cbsn.

Synth.

Synth.

Br.

Synth.

Pno.

Synth.

Con. Sn.

D. Set

Pno.

Con. Sn.

Synth.

Synth.

108

109

110

111

109

Synth.

Cbsn.

Synth.

Synth.

Br.

Synth.

Pno.

Synth.

Con. Sn.

D. Set

Pno.

Con. Sn.

Synth.

Synth.

109

110

Synth.

Cbsn.

Synth.

Synth.

Br.

Synth.

Pno.

Synth.

Con. Sn.

D. Set

Pno.

Con. Sn.

Synth.

Synth.

110

111

111

Synth.

Cbsn.

Synth.

Synth.

Br.

Synth.

Pno.

Synth.

Con. Sn.

D. Set

Pno.

Con. Sn.

Synth.

Synth.

111

112

Synth.

Cbsn.

Synth.

Synth.

Br.

Synth.

Pno.

Synth.

Con. Sn.

D. Set

Pno.

Con. Sn.

Synth.

Synth.

112

Pdf downloaded from www.midicities.com

116

Synth.

Cbsn.

Synth.

Synth.

Br.

Synth.

Pno.

Synth.

Con. Sn.

D. Set

Pno.

Con. Sn.

Synth.

Synth.

116

117

118

119

120

121

122

123

124

125

126

127

128

129

130

131

132

133

134

135

136

137

138

139

140

128

Synth.

Cbsn.

Synth.

Synth.

Br.

Synth.

Pno.

Synth.

Con. Sn.

D. Set

Pno.

Con. Sn.

Synth.

Synth.

Downloaded from www.midicities.com