

♩ = 120

Electric Bass, Fingered Bass

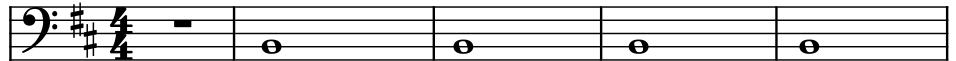

Classical Guitar, Acoustic Guitar

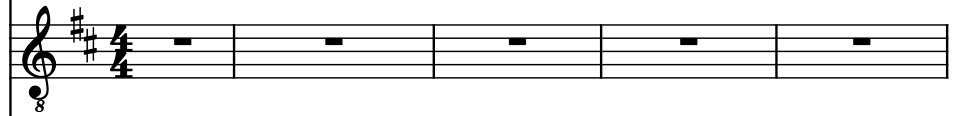

Hammond Organ, Organ

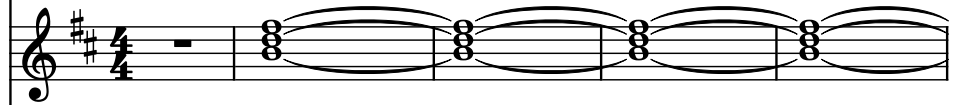

Violins, Strings 1

Trombone, Brass

Horn in F, French Horn

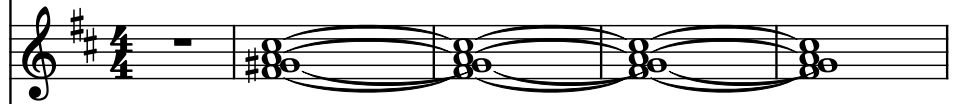

Electric Guitar, Lead Guitar

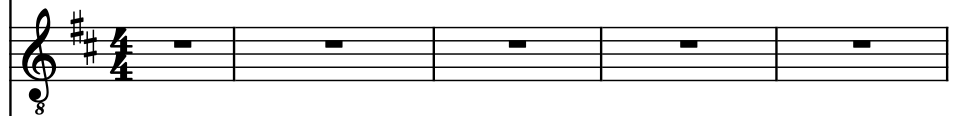

Electric Guitar, Rhythm Guitar

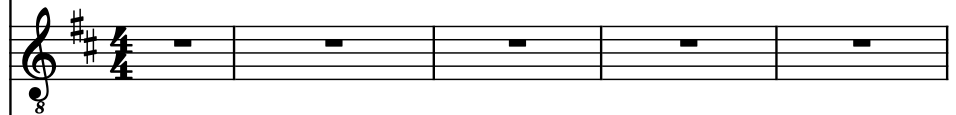

Violins, Strings 2

Drumset, Drums & Percussion

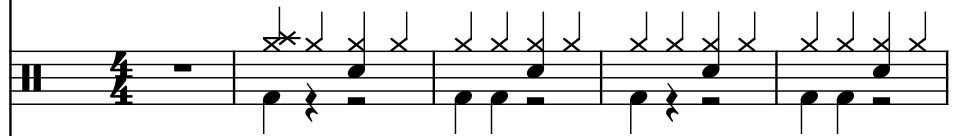

Pad Synthesizer, Effects

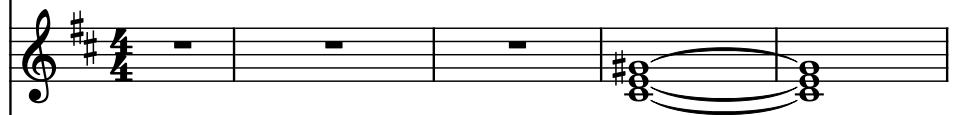

Crotales, Pin Prick

El. B.

Guit.

Hm. Org.

Vlins.

Tbn.

F Hn.

El. Guit.

El. Guit.

Vlins.

D. Set

Synth.

Crot.

12

El. B.

Guit.

Hm. Org.

Vlns.

Tbn.

F Hn.

El. Guit.

El. Guit.

Vlns.

D. Set

Synth.

Crot.

El. B.

Guit.

Hm. Org.

Vlins.

Tbn.

F Hn.

El. Guit.

El. Guit.

Vlins.

D. Set

Synth.

Crot.

El. B.

Guit.

Hm. Org.

Vlns.

Tbn.

F Hn.

El. Guit.

El. Guit.

Vlns.

D. Set

Synth.

Crot.

El. B.

Guit.

Hm. Org.

Vlins.

Tbn.

F Hn.

El. Guit.

El. Guit.

Vlins.

D. Set

Synth.

Crot.

El. B.

Guit.

Hm. Org.

Vlns.

Tbn.

F Hn.

El. Guit.

El. Guit.

Vlns.

D. Set

Synth.

Crot.

The musical score is written for a 12-instrument ensemble. The instruments are arranged vertically from top to bottom: El. B. (Electric Bass), Guit. (Electric Guitar), Hm. Org. (Hammond Organ), Vlns. (Violins), Tbn. (Tuba), F Hn. (Flute), El. Guit. (Electric Guitar), El. Guit. (Electric Guitar), Vlns. (Violins), D. Set (Drum Set), Synth. (Synthesizer), and Crot. (Cymbal). The score is in 4/4 time and features a key signature of two sharps (F# and C#). The Guit. part is the most active, featuring a complex, fast-paced melody with many sixteenth and thirty-second notes. The Hm. Org. part is a sustained, low-frequency drone. The Vlns. part is a sustained, low-frequency drone. The Tbn. part is a sustained, low-frequency drone. The F Hn. part is a sustained, low-frequency drone. The El. Guit. parts are sustained, low-frequency drones. The Vlns. part is a sustained, low-frequency drone. The D. Set part is a complex, fast-paced melody with many sixteenth and thirty-second notes. The Synth. part is a sustained, low-frequency drone. The Crot. part is a sustained, low-frequency drone.

El. B.

Guit.

Hm. Org.

Vlins.

Tbn.

F Hn.

El. Guit.

El. Guit.

Vlins.

D. Set

Synth.

Crot.

Pdf downloaded from [www.midicities.com](http://www.midicities.com)

El. B.

Guit.

Hm. Org.

Vlins.

Tbn.

F Hn.

El. Guit.

El. Guit.

Vlins.

D. Set

Synth.

Crot.

34

El. B.

Guit.

Hm. Org.

Vlins.

Tbn.

F Hn.

El. Guit.

El. Guit.

Vlins.

D. Set

Synth.

Crot.

El. B.

Guit.

Hm. Org.

Vlins.

Tbn.

F Hn.

El. Guit.

El. Guit.

Vlins.

D. Set

Synth.

Crot.

36

El. B.

Guit.

Hm. Org.

Vlins.

Tbn.

F Hn.

El. Guit.

El. Guit.

Vlins.

D. Set

Synth.

Crot.

37

El. B.

Guit.

Hm. Org.

Vlins.

Tbn.

F Hn.

El. Guit.

El. Guit.

Vlins.

D. Set

Synth.

Crot.

38

El. B.

Guit.

Hm. Org.

Vlns.

Tbn.

F Hn.

El. Guit.

El. Guit.

Vlns.

D. Set

Synth.

Crot.

El. B.

Guit.

Hm. Org.

Vlins.

Tbn.

F Hn.

El. Guit.

El. Guit.

Vlins.

D. Set

Synth.

Crot.

40

El. B.

Guit.

Hm. Org.

Vlins.

Tbn.

F Hn.

El. Guit.

El. Guit.

Vlins.

D. Set

Synth.

Crot.

41

El. B.

Guit.

Hm. Org.

Vlns.

Tbn.

F Hn.

El. Guit.

El. Guit.

Vlns.

D. Set

Synth.

Crot.

5 7 7

El. B.

Guit.

Hm. Org.

Vlns.

Tbn.

F Hn.

El. Guit.

El. Guit.

Vlns.

D. Set

Synth.

Crot.

El. B.

Guit.

Hm. Org.

Vlns.

Tbn.

F Hn.

El. Guit.

El. Guit.

Vlns.

D. Set

Synth.

Crot.

- Tbn. (Trombone):** Remains silent throughout the page.
- F Hn. (French Horn):** Remains silent throughout the page.
- Synth. (Synthesizer):** Remains silent throughout the page.
- Crot. (Crotales):** Remains silent throughout the page.

44

El. B.

Guit.

Hm. Org.

Vlins.

Tbn.

F Hn.

El. Guit.

El. Guit.

Vlins.

D. Set

Synth.

Crot.

El. B.

Guit.

Hm. Org.

Vlins.

Tbn.

F Hn.

El. Guit.

El. Guit.

Vlins.

D. Set

Synth.

Crot.

46

El. B.

Guit.

Hm. Org.

Vlins.

Tbn.

F Hn.

El. Guit.

El. Guit.

Vlins.

D. Set

Synth.

Crot.

El. B.

Guit.

Hm. Org.

Vlns.

Tbn.

F Hn.

El. Guit.

El. Guit.

Vlns.

D. Set

Synth.

Crot.

48

El. B.

Guit.

Hm. Org.

Vlns.

Tbn.

F Hn.

El. Guit.

El. Guit.

Vlns.

D. Set

Synth.

Crot.

El. B.

Guit.

Hm. Org.

Vlins.

Tbn.

F Hn.

El. Guit.

El. Guit.

Vlins.

D. Set

Synth.

Crot.

50

El. B.

Guit.

Hm. Org.

Vlins.

Tbn.

F Hn.

El. Guit.

El. Guit.

Vlins.

D. Set

Synth.

Crot.

El. B.

Guit.

Hm. Org.

Vlns.

Tbn.

F Hn.

El. Guit.

El. Guit.

Vlns.

D. Set

Synth.

Crot.

3

52

El. B.

Guit.

Hm. Org.

Vlins.

Tbn.

F Hn.

El. Guit.

El. Guit.

Vlins.

D. Set

Synth.

Crot.

53

El. B.

Guit.

Hm. Org.

Vlins.

Tbn.

F Hn.

El. Guit.

El. Guit.

Vlins.

D. Set

Synth.

Crot.

54

El. B.

Guit.

Hm. Org.

Vlns.

Tbn.

F Hn.

El. Guit.

El. Guit.

Vlns.

D. Set

Synth.

Crot.

El. B.

Guit.

Hm. Org.

Vlns.

Tbn.

F Hn.

El. Guit.

El. Guit.

Vlns.

D. Set

Synth.

Crot.

56

El. B.

Guit.

Hm. Org.

Vlins.

Tbn.

F Hn.

El. Guit.

El. Guit.

Vlins.

D. Set

Synth.

Crot.

El. B.

Guit.

Hm. Org.

Vlins.

Tbn.

F Hn.

El. Guit.

El. Guit.

Vlins.

D. Set

Synth.

Crot.

58

El. B.

Guit.

Hm. Org.

Vlins.

Tbn.

F Hn.

El. Guit.

El. Guit.

Vlins.

D. Set

Synth.

Crot.

9

El. B.

Guit.

Hm. Org.

Vlns.

Tbn.

F Hn.

El. Guit.

El. Guit.

Vlns.

D. Set

Synth.

Crot.

The musical score is for page 59 of a piece in G major (one sharp) and 4/4 time. The instruments listed on the left are: El. B. (Electric Bass), Guit. (Electric Guitar), Hm. Org. (Hammond Organ), Vlns. (Violins), Tbn. (Tuba), F Hn. (French Horn), El. Guit. (Electric Guitar), El. Guit. (Electric Guitar), Vlns. (Violins), D. Set (Drum Set), Synth. (Synthesizer), and Crot. (Crotchet). The El. B. part starts with a whole note G2. The Guit. part features a complex, fast-moving line with many sixteenth notes and triplets. The Hm. Org. part has a long, sustained note. The Vlns. part has a long, sustained note. The Tbn. part has a long, sustained note. The F Hn. part has a long, sustained note. The El. Guit. parts have long, sustained notes. The Vlns. part has a long, sustained note. The D. Set part shows a simple pattern of hits. The Synth. part has a long, sustained note. The Crot. part has a long, sustained note.

60

El. B.

Guit.

Hm. Org.

Vlins.

Tbn.

F Hn.

El. Guit.

El. Guit.

Vlins.

D. Set

Synth.

Crot.

61

El. B.

Guit.

Hm. Org.

Vlins.

Tbn.

F Hn.

El. Guit.

El. Guit.

Vlins.

D. Set

Synth.

Crot.

62

El. B.

Guit.

Hm. Org.

Vlns.

Tbn.

F Hn.

El. Guit.

El. Guit.

Vlns.

D. Set

Synth.

Crot.

Rehearsal mark 62 is indicated by a double bar line and the number 62. The score features various musical notations including eighth notes, sixteenth notes, triplets (marked with '3'), and a quintuplet (marked with '5'). The Guit. part has a complex texture with many beamed notes. The Vlns. part has a long, sustained note. The D. Set part has a complex rhythm with many beamed notes. The Synth. and Crot. parts have a simple, sustained note.

El. B.

Guit.

Hm. Org.

Vlns.

Tbn.

F Hn.

El. Guit.

El. Guit.

Vlns.

D. Set

Synth.

Crot.

64

El. B.

Guit.

Hm. Org.

Vlins.

Tbn.

F Hn.

El. Guit.

El. Guit.

Vlins.

D. Set

Synth.

Crot.

El. B.

Guit.

Hm. Org.

Vlins.

Tbn.

F Hn.

El. Guit.

El. Guit.

Vlins.

D. Set

Synth.

Crot.

66

El. B.

Guit.

Hm. Org.

Vlins.

Tbn.

F Hn.

El. Guit.

El. Guit.

Vlins.

D. Set

Synth.

Crot.

El. B.

Guit.

Hm. Org.

Vlins.

Tbn.

F Hn.

El. Guit.

El. Guit.

Vlins.

D. Set

Synth.

Crot.

68

El. B.

Guit.

Hm. Org.

Vlins.

Tbn.

F Hn.

El. Guit.

El. Guit.

Vlins.

D. Set

Synth.

Crot.

69

El. B.

Guit.

Hm. Org.

Vlins.

Tbn.

F Hn.

El. Guit.

El. Guit.

Vlins.

D. Set

Synth.

Crot.

70

El. B.

Guit.

Hm. Org.

Vlins.

Tbn.

F Hn.

El. Guit.

El. Guit.

Vlins.

D. Set

Synth.

Crot.

Pdf downloaded from [www.midicities.com](http://www.midicities.com)

72

El. B.

Guit.

Hm. Org.

Vlins.

Tbn.

F Hn.

El. Guit.

El. Guit.

Vlins.

D. Set

Synth.

Crot.

El. B.

Guit.

Hm. Org.

Vlins.

Tbn.

F Hn.

El. Guit.

El. Guit.

Vlins.

D. Set

Synth.

Crot.

8

3

75

El. B.

Guit.

Hm. Org.

Vlns.

Tbn.

F Hn.

El. Guit.

El. Guit.

Vlns.

D. Set

Synth.

Crot.

El. B.

Guit.

Hm. Org.

Vlins.

Tbn.

F Hn.

El. Guit.

El. Guit.

Vlins.

D. Set

Synth.

Crot.

El. B.

Guit.

Hm. Org.

Vlins.

Tbn.

F Hn.

El. Guit.

El. Guit.

Vlins.

D. Set

Synth.

Crot.

78

El. B.

Guit.

Hm. Org.

Vlins.

Tbn.

F Hn.

El. Guit.

El. Guit.

Vlins.

D. Set

Synth.

Crot.

79

El. B.

Guit.

Hm. Org.

Vlins.

Tbn.

F Hn.

El. Guit.

El. Guit.

Vlins.

D. Set

Synth.

Crot.

El. B.

Guit.

Hm. Org.

Vlins.

Tbn.

F Hn.

El. Guit.

El. Guit.

Vlins.

D. Set

Synth.

Crot.

81

El. B.

Guit.

Hm. Org.

Vlins.

Tbn.

F Hn.

El. Guit.

El. Guit.

Vlins.

D. Set

Synth.

Crot.

3

El. B.

Guit.

Hm. Org.

Vlins.

Tbn.

F Hn.

El. Guit.

El. Guit.

Vlins.

D. Set

Synth.

Crot.

83

El. B.

Guit.

Hm. Org.

Vlins.

Tbn.

F Hn.

El. Guit.

El. Guit.

Vlins.

D. Set

Synth.

Crot.

84

El. B.

Guit.

Hm. Org.

Vlins.

Tbn.

F Hn.

El. Guit.

El. Guit.

Vlins.

D. Set

Synth.

Crot.

85

El. B.

Guit.

Hm. Org.

Vlns.

Tbn.

F Hn.

El. Guit.

El. Guit.

Vlns.

D. Set

Synth.

Crot.

El. B.

Guit.

Hm. Org.

Vlns.

Tbn.

F Hn.

El. Guit.

El. Guit.

Vlns.

D. Set

Synth.

Crot.

- Guit. (Guitar):** Features a complex, fast-paced melody with many sixteenth and thirty-second notes, including triplets and slurs.
- D. Set (Double Set Drums):** Features a complex rhythmic pattern with many sixteenth and thirty-second notes, including triplets and slurs.

87

El. B.

Guit.

Hm. Org.

Vlins.

Tbn.

F Hn.

El. Guit.

El. Guit.

Vlins.

D. Set

Synth.

Crot.

The musical score for page 87 features a variety of instruments. The Electric Bass (El. B.) plays a single note. The Guitar (Guit.) has a complex, fast-paced melody with many beamed notes. The Harmonium Organ (Hm. Org.) and Violins (Vlins.) play sustained chords. The Trombone (Tbn.) and Flute Horn (F Hn.) also play sustained notes. The Electric Guitars (El. Guit.) have a melodic line with a long sustain. The Drum Set (D. Set) has a rhythmic pattern with snare and cymbal hits. The Synth and Crotal (Crot.) parts are mostly silent, indicated by rests.

El. B.

Guit.

Hm. Org.

Vlins.

Tbn.

F Hn.

El. Guit.

El. Guit.

Vlins.

D. Set

Synth.

Crot.

89

El. B.

Guit.

Hm. Org.

Vlins.

Tbn.

F Hn.

El. Guit.

El. Guit.

Vlins.

D. Set

Synth.

Crot.

The musical score for page 89 is written for a large ensemble. The instruments are arranged vertically from top to bottom: El. B. (Electric Bass), Guit. (Electric Guitar), Hm. Org. (Hammond Organ), Vlins. (Violins), Tbn. (Tuba), F Hn. (Flute), El. Guit. (Electric Guitar), El. Guit. (Electric Guitar), Vlins. (Violins), D. Set (Drum Set), Synth. (Synthesizer), and Crot. (Crotchet). The score is in 4/4 time and features a key signature of two sharps (F# and C#). The El. B. part starts with a half note F#2, followed by a half note G#2, and then a half note A2. The Guit. part features a complex, fast-paced melody with many sixteenth and thirty-second notes, including triplets. The Hm. Org. part has a sustained chord of F#4, A4, and C#5, with a triplet of eighth notes (F#4, A4, C#5) in the second measure. The Vlins. part has a sustained chord of F#4, A4, and C#5. The Tbn. part has a half note F#2, followed by a half note G#2, and then a half note A2. The F Hn. part has a sustained chord of F#4, A4, and C#5. The El. Guit. parts have sustained chords of F#4, A4, and C#5. The D. Set part has a complex, fast-paced melody with many sixteenth and thirty-second notes, including triplets. The Synth. part has a sustained chord of F#4, A4, and C#5. The Crot. part has a sustained chord of F#4, A4, and C#5.

El. B.

Guit.

Hm. Org.

Vlins.

Tbn.

F Hn.

El. Guit.

El. Guit.

Vlins.

D. Set

Synth.

Crot.

98

El. B.

Guit.

Hm. Org.

Vlins.

Tbn.

F Hn.

El. Guit.

El. Guit.

Vlins.

D. Set

Synth.

Crot.

El. B.

Guit.

Hm. Org.

Vlins.

Tbn.

F Hn.

El. Guit.

El. Guit.

Vlins.

D. Set

Synth.

Crot.

107

El. B.

Guit.

Hm. Org.

Vlins.

Tbn.

F Hn.

El. Guit.

El. Guit.

Vlins.

D. Set

Synth.

Crot.

El. B.

Guit.

Hm. Org.

Vlins.

Tbn.

F Hn.

El. Guit.

El. Guit.

Vlins.

D. Set

Synth.

Crot.

110

El. B.

Guit.

Hm. Org.

Vlns.

Tbn.

F Hn.

El. Guit.

El. Guit.

Vlns.

D. Set

Synth.

Crot.

El. B.

Guit.

Hm. Org.

Vlins.

Tbn.

F Hn.

El. Guit.

El. Guit.

Vlins.

D. Set

Synth.

Crot.

113

El. B.

Guit.

Hm. Org.

Vlins.

Tbn.

F Hn.

El. Guit.

El. Guit.

Vlins.

D. Set

Synth.

Crot.

El. B.

Guit.

Hm. Org.

Vlns.

Tbn.

F Hn.

El. Guit.

El. Guit.

Vlns.

D. Set

Synth.

Crot.

115

El. B.

Guit.

Hm. Org.

Vlins.

Tbn.

F Hn.

El. Guit.

El. Guit.

Vlins.

D. Set

Synth.

Crot.

El. B.

Guit.

Hm. Org.

Vlins.

Tbn.

F Hn.

El. Guit.

El. Guit.

Vlins.

D. Set

Synth.

Crot.

El. B.

Guit.

Hm. Org.

Vlins.

Tbn.

F Hn.

El. Guit.

El. Guit.

Vlins.

D. Set

Synth.

Crot.

El. B.

Guit.

Hm. Org.

Vlins.

Tbn.

F Hn.

El. Guit.

El. Guit.

Vlins.

D. Set

Synth.

Crot.

El. B.

Guit.

Hm. Org.

Vlins.

Tbn.

F Hn.

El. Guit.

El. Guit.

Vlins.

D. Set

Synth.

Crot.

El. B.

Guit.

Hm. Org.

Vlins.

Tbn.

F Hn.

El. Guit.

El. Guit.

Vlins.

D. Set

Synth.

Crot.

121

El. B.

Guit.

Hm. Org.

Vlins.

Tbn.

F Hn.

El. Guit.

El. Guit.

Vlins.

D. Set

Synth.

Crot.

El. B.

Guit.

Hm. Org.

Vlins.

Tbn.

F Hn.

El. Guit.

El. Guit.

Vlins.

D. Set

Synth.

Crot.

123

El. B.

Guit.

Hm. Org.

Vlins.

Tbn.

F Hn.

El. Guit.

El. Guit.

Vlins.

D. Set

Synth.

Crot.

El. B.

Guit.

Hm. Org.

Vlins.

Tbn.

F Hn.

El. Guit.

El. Guit.

Vlins.

D. Set

Synth.

Crot.

125

El. B.

Guit.

Hm. Org.

Vlins.

Tbn.

F Hn.

El. Guit.

El. Guit.

Vlins.

D. Set

Synth.

Crot.

El. B.

Guit.

Hm. Org.

Vlins.

Tbn.

F Hn.

El. Guit.

El. Guit.

Vlins.

D. Set

Synth.

Crot.

127

El. B.

Guit.

Hm. Org.

Vlins.

Tbn.

F Hn.

El. Guit.

El. Guit.

Vlins.

D. Set

Synth.

Crot.

El. B.

Guit.

Hm. Org.

Vlins.

Tbn.

F Hn.

El. Guit.

El. Guit.

Vlins.

D. Set

Synth.

Crot.

129

El. B.

Guit.

Hm. Org.

Vlins.

Tbn.

F Hn.

El. Guit.

El. Guit.

Vlins.

D. Set

Synth.

Crot.

El. B.

Guit.

Hm. Org.

Vlins.

Tbn.

F Hn.

El. Guit.

El. Guit.

Vlins.

D. Set

Synth.

Crot.

131

El. B.

Guit.

Hm. Org.

Vlins.

Tbn.

F Hn.

El. Guit.

El. Guit.

Vlins.

D. Set

Synth.

Crot.

El. B.

Guit.

Hm. Org.

Vlins.

Tbn.

F Hn.

El. Guit.

El. Guit.

Vlins.

D. Set

Synth.

Crot.

133

El. B.

Guit.

Hm. Org.

Vlins.

Tbn.

F Hn.

El. Guit.

El. Guit.

Vlins.

D. Set

Synth.

Crot.

El. B.

Guit.

Hm. Org.

Vlins.

Tbn.

F Hn.

El. Guit.

El. Guit.

Vlins.

D. Set

Synth.

Crot.

9

135

El. B.

Guit.

Hm. Org.

Vlins.

Tbn.

F Hn.

El. Guit.

El. Guit.

Vlins.

D. Set

Synth.

Crot.

El. B.

Guit.

Hm. Org.

Vlins.

Tbn.

F Hn.

El. Guit.

El. Guit.

Vlins.

D. Set

Synth.

Crot.

137

El. B.

Guit.

Hm. Org.

Vlins.

Tbn.

F Hn.

El. Guit.

El. Guit.

Vlins.

D. Set

Synth.

Crot.

El. B.

Guit.

Hm. Org.

Vlins.

Tbn.

F Hn.

El. Guit.

El. Guit.

Vlins.

D. Set

Synth.

Crot.

139

El. B.

Guit.

Hm. Org.

Vlns.

Tbn.

F Hn.

El. Guit.

El. Guit.

Vlns.

D. Set

Synth.

Crot.

El. B.

Guit.

Hm. Org.

Vlins.

Tbn.

F Hn.

El. Guit.

El. Guit.

Vlins.

D. Set

Synth.

Crot.

141

El. B.

Guit.

Hm. Org.

Vlins.

Tbn.

F Hn.

El. Guit.

El. Guit.

Vlins.

D. Set

Synth.

Crot.

El. B.

Guit.

Hm. Org.

Vlins.

Tbn.

F Hn.

El. Guit.

El. Guit.

Vlins.

D. Set

Synth.

Crot.

143

El. B.

Guit.

Hm. Org.

Vlins.

Tbn.

F Hn.

El. Guit.

El. Guit.

Vlins.

D. Set

Synth.

Crot.

145

El. B.

Guit.

Hm. Org.

Vlins.

Tbn.

F Hn.

El. Guit.

El. Guit.

Vlins.

D. Set

Synth.

Crot.

148

El. B.

Guit.

Hm. Org.

Vlins.

Tbn.

F Hn.

El. Guit.

El. Guit.

Vlins.

D. Set

Synth.

Crot.

El. B.

Guit.

Hm. Org.

Vlins.

Tbn.

F Hn.

El. Guit.

El. Guit.

Vlins.

D. Set

Synth.

Crot.

155

El. B.

Guit.

Hm. Org.

Vlins.

Tbn.

F Hn.

El. Guit.

El. Guit.

Vlins.

D. Set

Synth.

Crot.

160

El. B.

Guit.

Hm. Org.

Vlins.

Tbn.

F Hn.

El. Guit.

El. Guit.

Vlins.

D. Set

Synth.

Crot.

163

El. B.

Guit.

Hm. Org.

Vlins.

Tbn.

F Hn.

El. Guit.

El. Guit.

Vlins.

D. Set

Synth.

Crot.

El. B.

Guit.

Hm. Org.

Vlins.

Tbn.

F Hn.

El. Guit.

El. Guit.

Vlins.

D. Set

Synth.

Crot.

169

El. B.

Guit.

Hm. Org.

Vlins.

Tbn.

F Hn.

El. Guit.

El. Guit.

Vlins.

D. Set

Synth.

Crot.

El. B.

Guit.

Hm. Org.

Vlins.

Tbn.

F Hn.

El. Guit.

El. Guit.

Vlins.

D. Set

Synth.

Crot.

172

176

El. B.

Guit.

Hm. Org.

Vlns.

Tbn.

F Hn.

El. Guit.

El. Guit.

Vlns.

D. Set

Synth.

Crot.

El. B.

Guit.

Hm. Org.

Vlins.

Tbn.

F Hn.

El. Guit.

El. Guit.

Vlins.

D. Set

Synth.

Crot.

3

182

El. B.

Guit.

Hm. Org.

Vlins.

Tbn.

F Hn.

El. Guit.

El. Guit.

Vlins.

D. Set

Synth.

Crot.

El. B.

Guit.

Hm. Org.

Vlins.

Tbn.

F Hn.

El. Guit.

El. Guit.

Vlins.

D. Set

Synth.

Crot.

190

El. B.

Guit.

Hm. Org.

Vlins.

Tbn.

F Hn.

El. Guit.

El. Guit.

Vlins.

D. Set

Synth.

Crot.

8

3

3

193

El. B.

Guit.

Hm. Org.

Vlins.

Tbn.

F Hn.

El. Guit.

El. Guit.

Vlins.

D. Set

Synth.

Crot.

196

El. B.

Guit.

Hm. Org.

Vlins.

Tbn.

F Hn.

El. Guit.

El. Guit.

Vlins.

D. Set

Synth.

Crot.

3

El. B.

Guit.

Hm. Org.

Vlins.

Tbn.

F Hn.

El. Guit.

El. Guit.

Vlins.

D. Set

Synth.

Crot.

201

El. B.

Guit.

Hm. Org.

Vlins.

Tbn.

F Hn.

El. Guit.

El. Guit.

Vlins.

D. Set

Synth.

Crot.