

♩ = 130

5-str. Electric Bass

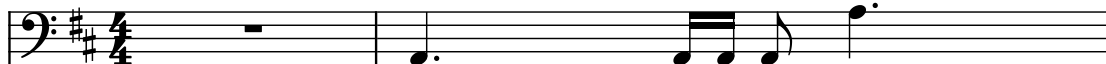

Rotary Organ

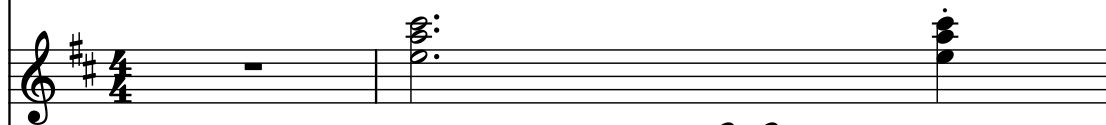

Square Synthesizer

Brass

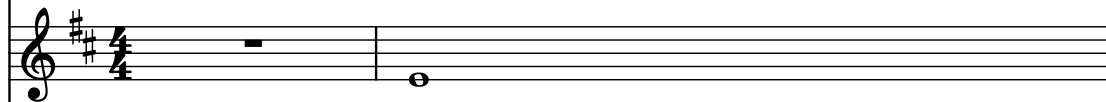

Electric Guitar

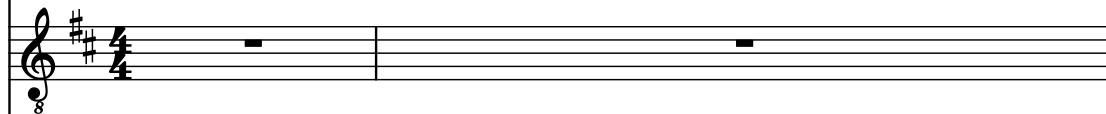

Violins

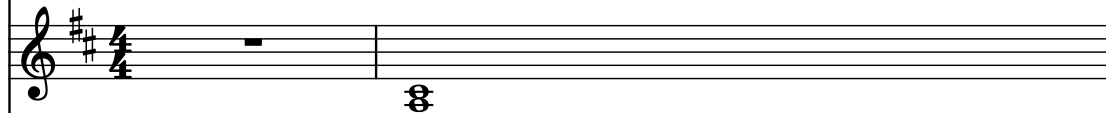

Crotales

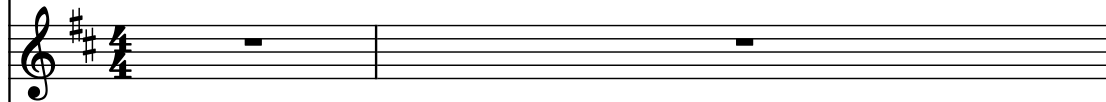

Drumset

El. B.

Rot. Org.

Synth.

Br.

El. Guit.

Vlns.

Crot.

D. Set

5

El. B.

Rot. Org.

Synth.

Br.

El. Guit.

Vlins.

Crot.

D. Set

7

El. B.

Rot. Org.

Synth.

Br.

El. Guit.

Vlins.

Crot.

D. Set

9

El. B.

Rot. Org.

Synth.

Br.

El. Guit.

Vlins.

Crot.

D. Set

11

El. B.

Rot. Org.

Synth.

Br.

El. Guit.

Vlins.

Crot.

D. Set

13

El. B.

Rot. Org.

Synth.

Br.

El. Guit.

Vlins.

Crot.

D. Set

15

El. B.

Rot. Org.

Synth.

Br.

El. Guit.

Vlins.

Crot.

D. Set

17

El. B.

Rot. Org.

Synth.

Br.

El. Guit.

Vlins.

Crot.

D. Set

19

El. B.

Rot. Org.

Synth.

Br.

El. Guit.

Vlins.

Crot.

D. Set

21

El. B.

Rot. Org.

Synth.

Br.

El. Guit.

Vlins.

Crot.

D. Set

El. B.

Rot. Org.

Synth.

Br.

El. Guit.

Vlins.

Crot.

D. Set

25

El. B.

Rot. Org.

Synth.

Br.

El. Guit.

Vlins.

Crot.

D. Set

27

El. B.

Rot. Org.

Synth.

Br.

El. Guit.

Vlins.

Crot.

D. Set

29

El. B.

Rot. Org.

Synth.

Br.

El. Guit.

Vlins.

Crot.

D. Set

31

El. B.

Rot. Org.

Synth.

Br.

El. Guit.

Vlns.

Crot.

D. Set

8

33

El. B.

Rot. Org.

Synth.

Br.

El. Guit.

Vlins.

Crot.

D. Set

35

El. B.

Rot. Org.

Synth.

Br.

El. Guit.

Vlins.

Crot.

D. Set

37

El. B.

Rot. Org.

Synth.

Br.

El. Guit.

Vlins.

Crot.

D. Set

39

El. B.

Rot. Org.

Synth.

Br.

El. Guit.

Vlins.

Crot.

D. Set

41

El. B.

Rot. Org.

Synth.

Br.

El. Guit.

Vlins.

Crot.

D. Set

43

El. B.

Rot. Org.

Synth.

Br.

El. Guit.

Vlns.

Crot.

D. Set

45

El. B.

Rot. Org.

Synth.

Br.

El. Guit.

Vlins.

Crot.

D. Set

47

El. B.

Rot. Org.

Synth.

Br.

El. Guit.

Vlins.

Crot.

D. Set

49

El. B.

Rot. Org.

Synth.

Br.

El. Guit.

Vlins.

Crot.

D. Set

51

El. B.

Rot. Org.

Synth.

Br.

El. Guit.

Vlins.

Crot.

D. Set

53

El. B.

Rot. Org.

Synth.

Br.

El. Guit.

Vlns.

Crot.

D. Set

55

El. B.

Rot. Org.

Synth.

Br.

El. Guit.

Vlins.

Crot.

D. Set

57

El. B.

Rot. Org.

Synth.

Br.

El. Guit.

Vlins.

Crot.

D. Set

59

El. B.

Rot. Org.

Synth.

Br.

El. Guit.

Vlins.

Crot.

D. Set

61

El. B.

Rot. Org.

Synth.

Br.

El. Guit.

Vlins.

Crot.

D. Set

63

El. B.

Rot. Org.

Synth.

Br.

El. Guit.

Vlins.

Crot.

D. Set

65

El. B.

Rot. Org.

Synth.

Br.

El. Guit.

Vlns.

Crot.

D. Set

67

El. B.

Rot. Org.

Synth.

Br.

El. Guit.

Vlins.

Crot.

D. Set

69

El. B.

Rot. Org.

Synth.

Br.

El. Guit.

Vlins.

Crot.

D. Set

El. B.

Rot. Org.

Synth.

Br.

El. Guit.

Vlins.

Crot.

D. Set

73

El. B.

Rot. Org.

Synth.

Br.

El. Guit.

Vlns.

Crot.

D. Set

75

El. B.

Rot. Org.

Synth.

Br.

El. Guit.

Vlns.

Crot.

D. Set

El. B. staff: Bass clef, E major key signature. Measure 75 contains a descending eighth-note pattern: E2, D2, C2, B1, A1, G1, F1, E1.

Rot. Org. staff: Treble clef, E major key signature. Measure 75 is silent.

Synth. staff: Treble clef, E major key signature. Measure 75 is silent.

Br. staff: Treble clef, E major key signature. Measure 75 is silent.

El. Guit. staff: Treble clef, E major key signature. Measure 75 contains a single note on the first staff (E4) and a sharp sign on the second staff.

Vlns. staff: Treble clef, E major key signature. Measure 75 contains a single note on the first staff (E4) and a sharp sign on the second staff.

Crot. staff: Treble clef, E major key signature. Measure 75 is silent.

D. Set staff: Drum clef, E major key signature. Measure 75 contains a complex drum pattern with various notes and rests.

El. B.

Rot. Org.

Synth.

Br.

El. Guit.

Vlins.

Crot.

D. Set