

♩ = 120

Alto Saxophone, Lead Vocals

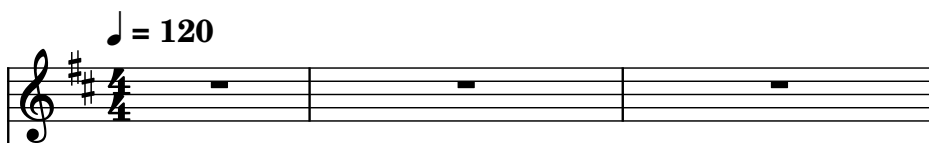

Alto Saxophone, Backing Vocals

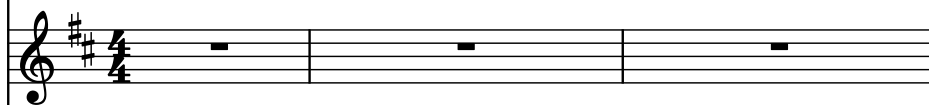

Electric Guitar, Guitar 1

Electric Guitar, Guitar 1 Double

Electric Guitar, Guitar 2

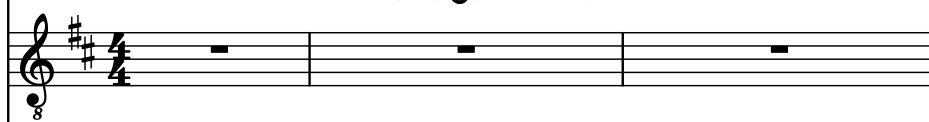

Classical Guitar, Guitar 3

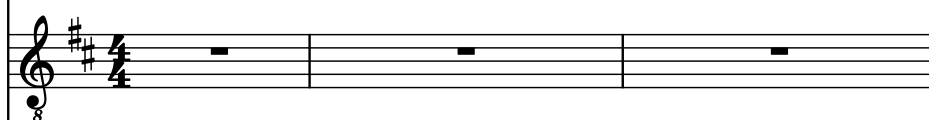

Voice, Background Vocals

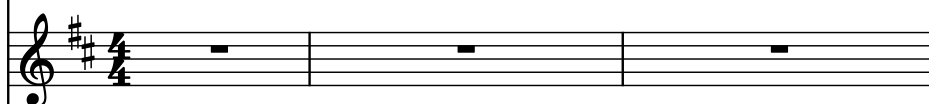

Electric Guitar, Guitar 4

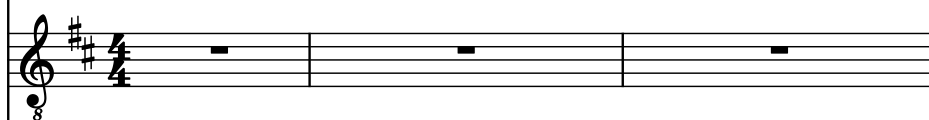

Classical Guitar, Guitar 5

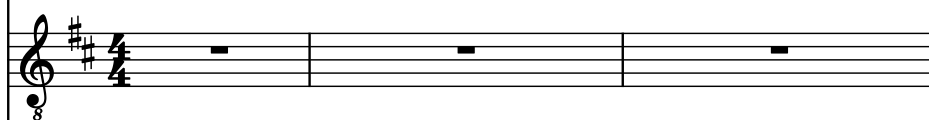

Electric Guitar, Guitar 6

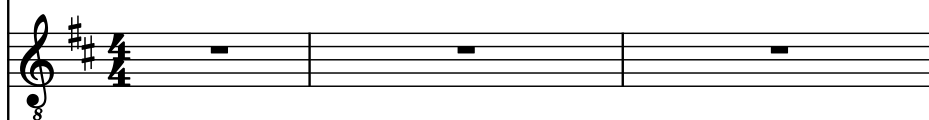

Electric Guitar, Guitar 7

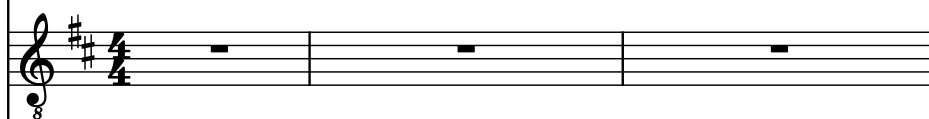

Chimes, Bells

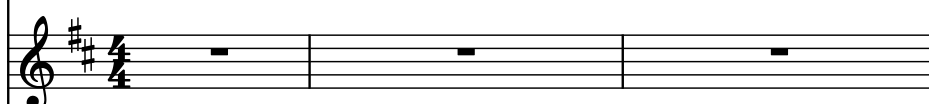

Honky Tonk Piano, Piano

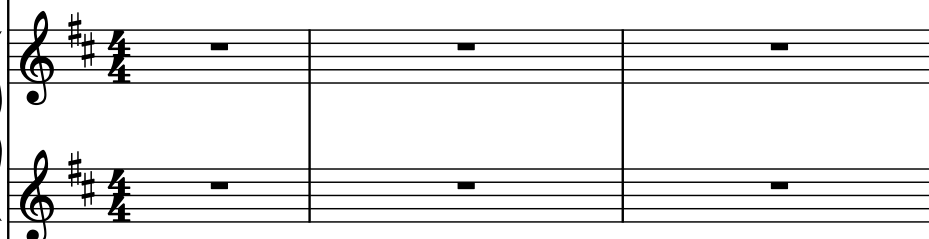

Concert Snare Drum, Sax

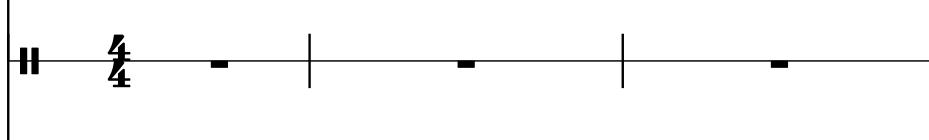

Con. Sn. **II**

7

A. Sax.

A. Sax.

El. Guit.

El. Guit.

El. Guit.

Guit.

Vo.

El. Guit.

Guit.

El. Guit.

El. Guit.

Cme.

Hnk. Pno.

Con. Sn.

10

A. Sax.

A. Sax.

El. Guit.

El. Guit.

El. Guit.

Guit.

Vo.

El. Guit.

Guit.

El. Guit.

El. Guit.

Cme.

Hnk. Pno.

Con. Sn.

10

Con. Sn. II

PDF download from www.midicities.com

16

15

A. Sax.

A. Sax.

El. Guit.

El. Guit.

El. Guit.

Guit.

Vo.

El. Guit.

Guit.

El. Guit.

El. Guit.

Cme.

Hnk. Pno.

Con Sn.

www.midcities.com

21

21

A. Sax.

A. Sax.

El. Guit.

El. Guit.

El. Guit.

Guit.

Vo.

El. Guit.

Guit.

El. Guit.

El. Guit.

Cme.

Hnk. Pno.

Con Sn.

Downloaded from www.midcities.com

25

A. Sax.

A. Sax.

El. Guit.

El. Guit.

El. Guit.

Guit.

Vo.

El. Guit.

Guit.

El. Guit.

El. Guit.

Cme.

Hnk. Pno.

Con Sn.

25

26

27

28

A. Sax.

A. Sax.

El. Guit.

El. Guit.

El. Guit.

Guit.

Vo.

El. Guit.

Guit.

El. Guit.

El. Guit.

Cme.

Hnk. Pno.

Con Sn.

31

A. Sax.

A. Sax.

El. Guit.

El. Guit.

El. Guit.

Guit.

Vo.

El. Guit.

Guit.

El. Guit.

El. Guit.

Cme.

Hnk. Pno.

Hnk. Pno.

37

A. Sax.

A. Sax.

El. Guit.

El. Guit.

El. Guit.

Guit.

Vo.

El. Guit.

Guit.

El. Guit.

El. Guit.

Cme.

Hnk. Pno.

Con Sn.

Red text at bottom: Pdf download from www.midcities.com

40

A. Sax.

A. Sax.

El. Guit.

El. Guit.

El. Guit.

Guit.

Vo.

El. Guit.

Guit.

El. Guit.

El. Guit.

Cme.

Hnk. Pno.

43

A. Sax.

A. Sax.

El. Guit.

El. Guit.

El. Guit.

Guit.

Vo.

El. Guit.

Guit.

El. Guit.

El. Guit.

Cme.

Hnk. Pno.

46

A. Sax.

A. Sax.

El. Guit.

El. Guit.

El. Guit.

Guit.

Vo.

El. Guit.

Guit.

El. Guit.

El. Guit.

Cme.

Hnk. Pno.

Con Sn.

3

49

A. Sax.

A. Sax.

El. Guit.

El. Guit.

El. Guit.

Guit.

Vo.

El. Guit.

Guit.

El. Guit.

El. Guit.

Cme.

Hnk. Pno.

Con Sn.

Con Sn.

52

A. Sax.

A. Sax.

El. Guit.

El. Guit.

El. Guit.

Guit.

Vo.

El. Guit.

Guit.

El. Guit.

El. Guit.

Cme.

Hnk. Pno.

Con Sn.

55

59

A. Sax.

A. Sax.

El. Guit.

El. Guit.

El. Guit.

Guit.

Vo.

El. Guit.

Guit.

El. Guit.

El. Guit.

Cme.

Hnk. Pno.

Hnk. Pno.

61

A. Sax.

A. Sax.

El. Guit.

El. Guit.

El. Guit.

Guit.

Vo.

El. Guit.

Guit.

El. Guit.

El. Guit.

Cme.

Hnk. Pno.

Con Sn.

64

A. Sax.

A. Sax.

El. Guit.

El. Guit.

El. Guit.

Guit.

Vo.

El. Guit.

Guit.

El. Guit.

El. Guit.

Cme.

Hnk. Pno.

67

A. Sax.

A. Sax.

El. Guit.

El. Guit.

El. Guit.

Guit.

Vo.

El. Guit.

Guit.

El. Guit.

El. Guit.

Cme.

Hnk. Pno.

Con Sn

www.midicities.com

70

A. Sax.

A. Sax.

El. Guit.

El. Guit.

El. Guit.

Guit.

Vo.

El. Guit.

Guit.

El. Guit.

El. Guit.

Cme.

Hnk. Pno.

73

A. Sax.

A. Sax.

El. Guit.

El. Guit.

El. Guit.

Guit.

Vo.

El. Guit.

Guit.

El. Guit.

El. Guit.

Cme.

Hnk. Pno.

Con Sn.

75

A. Sax.

A. Sax.

El. Guit.

El. Guit.

El. Guit.

Guit.

Vo.

El. Guit.

Guit.

El. Guit.

El. Guit.

Cme.

Hnk. Pno.

Con. Sn.

77

77

A. Sax.

A. Sax.

El. Guit.

El. Guit.

El. Guit.

Guit.

Vo.

El. Guit.

Guit.

El. Guit.

El. Guit.

Cme.

Hnk. Pno.

Con Sn.

Downloaded from www.midicities.com

79

79

A. Sax.

A. Sax.

El. Guit.

El. Guit.

El. Guit.

Guit.

Vo.

El. Guit.

Guit.

El. Guit.

El. Guit.

Cme.

Hnk. Pno.

Con. Sn.

Downloaded from www.midicities.com

81

A. Sax.

A. Sax.

El. Guit.

El. Guit.

El. Guit.

Guit.

Vo.

El. Guit.

Guit.

El. Guit.

El. Guit.

Cme.

Hnk. Pno.

Con. Sn.

83

A. Sax.

A. Sax.

El. Guit.

El. Guit.

El. Guit.

Guit.

Vo.

El. Guit.

Guit.

El. Guit.

El. Guit.

Cme.

Hnk. Pno.

Con. Sn.

85

89

A. Sax.

A. Sax.

El. Guit.

El. Guit.

El. Guit.

Guit.

Vo.

El. Guit.

Guit.

El. Guit.

El. Guit.

Cme.

Hnk. Pno.

Con Sn.

Downloaded from www.midcities.com

87

87

A. Sax.

A. Sax.

El. Guit.

El. Guit.

El. Guit.

Guit.

Vo.

El. Guit.

Guit.

El. Guit.

El. Guit.

Cme.

Hnk. Pno.

Con. Sn.

Downloaded from www.midicities.com

89

89

A. Sax.

A. Sax.

El. Guit.

El. Guit.

El. Guit.

Guit.

Vo.

El. Guit.

Guit.

El. Guit.

El. Guit.

Cme.

Hnk. Pno.

Con Sn.

Downloaded from www.midcities.com

91

A. Sax.

A. Sax.

El. Guit.

El. Guit.

El. Guit.

Guit.

Vo.

El. Guit.

Guit.

El. Guit.

El. Guit.

Cme.

Hnk. Pno.

Con. Sn.

91

93

A. Sax.

A. Sax.

El. Guit.

El. Guit.

El. Guit.

Guit.

Vo.

El. Guit.

Guit.

El. Guit.

El. Guit.

Cme.

Hnk. Pno.

Con. Sn.

93

94

95

95

A. Sax.

A. Sax.

El. Guit.

El. Guit.

El. Guit.

Guit.

Vo.

El. Guit.

Guit.

El. Guit.

El. Guit.

Cme.

Hnk. Pno.

Con. Sn.

Downloaded from www.midicities.com

97

97

A. Sax.

A. Sax.

El. Guit.

El. Guit.

El. Guit.

Guit.

Vo.

El. Guit.

Guit.

El. Guit.

El. Guit.

Cme.

Hnk. Pno.

Con Sn.

Downloaded from www.midcities.com

99

A. Sax.

A. Sax.

El. Guit.

El. Guit.

El. Guit.

Guit.

Vo.

El. Guit.

Guit.

El. Guit.

El. Guit.

Cme.

Hnk. Pno.

Con. Sn.

101

A. Sax.

A. Sax.

El. Guit.

El. Guit.

El. Guit.

Guit.

Vo.

El. Guit.

Guit.

El. Guit.

El. Guit.

Cme.

Hnk. Pno.

Con. Sn.

101

102

103

A. Sax.

A. Sax.

El. Guit.

El. Guit.

El. Guit.

Guit.

Vo.

El. Guit.

Guit.

El. Guit.

El. Guit.

Cme.

Hnk. Pno.

Con. Sn.

105

A. Sax.

A. Sax.

El. Guit.

El. Guit.

El. Guit.

Guit.

Vo.

El. Guit.

Guit.

El. Guit.

El. Guit.

Cme.

Hnk. Pno.

Con. Sn.

105

A. Sax.

A. Sax.

El. Guit.

El. Guit.

El. Guit.

Guit.

Vo.

El. Guit.

Guit.

El. Guit.

El. Guit.

Cme.

Hnk. Pno.

Con. Sn.

107

A. Sax.

A. Sax.

El. Guit.

El. Guit.

El. Guit.

Guit.

Vo.

El. Guit.

Guit.

El. Guit.

El. Guit.

Cme.

Hnk. Pno.

Con. Sn.

109

♩ = 240

A. Sax.

A. Sax.

El. Guit.

El. Guit.

El. Guit.

Guit.

Vo.

El. Guit.

Guit.

El. Guit.

El. Guit.

Cme.

Hnk. Pno.

Con. Sn.

111

A. Sax.

A. Sax.

El. Guit.

El. Guit.

El. Guit.

Guit.

Vo.

El. Guit.

Guit.

El. Guit.

El. Guit.

Cme.

Hnk. Pno.

Con. Sn.

111 112 113

114

A. Sax.

A. Sax.

El. Guit.

El. Guit.

El. Guit.

Guit.

Vo.

El. Guit.

Guit.

El. Guit.

El. Guit.

Cme.

Hnk. Pno.

Con. Sn.

Red text at the bottom: Pdf downloaded from www.midcities.com

117

A. Sax.

A. Sax.

El. Guit.

El. Guit.

El. Guit.

Guit.

Vo.

El. Guit.

Guit.

El. Guit.

El. Guit.

Cme.

Hnk. Pno.

Con Sn.

Downloaded from www.midcities.com

120

120

A. Sax.

A. Sax.

El. Guit.

El. Guit.

El. Guit.

Guit.

Vo.

El. Guit.

Guit.

El. Guit.

El. Guit.

Cme.

Hnk. Pno.

Con. Sn.

www.midcities.com

123

A. Sax.

A. Sax.

El. Guit.

El. Guit.

El. Guit.

Guit.

Vo.

El. Guit.

Guit.

El. Guit.

El. Guit.

Cme.

Hnk. Pno.

Con. Sn.

123 124 125

126

A. Sax.

A. Sax.

El. Guit.

El. Guit.

El. Guit.

Guit.

Vo.

El. Guit.

Guit.

El. Guit.

El. Guit.

Cme.

Hnk. Pno.

Con. Sn.

126

129

A. Sax.

A. Sax.

El. Guit.

El. Guit.

El. Guit.

Guit.

Vo.

El. Guit.

Guit.

El. Guit.

El. Guit.

Cme.

Hnk. Pno.

Con. Sn.

129

132

152

A. Sax.

A. Sax.

El. Guit.

El. Guit.

El. Guit.

Guit.

Vo.

El. Guit.

Guit.

El. Guit.

El. Guit.

Cme.

Hnk. Pno.

Con Sn.

Downloaded from www.midcities.com

134

♩ = 120

A. Sax.

A. Sax.

El. Guit.

El. Guit.

El. Guit.

Guit.

Vo.

El. Guit.

Guit.

El. Guit.

El. Guit.

Cme.

Hnk. Pno.

Con. Sn.

134

135

136

♩ = 228

A. Sax.

A. Sax.

El. Guit.

El. Guit.

El. Guit.

Guit.

Vo.

El. Guit.

Guit.

El. Guit.

El. Guit.

Cme.

Hnk. Pno.

Con. Sn.

136 137 138 139 140 141

142

142

A. Sax.

A. Sax.

El. Guit.

El. Guit.

El. Guit.

Guit.

Vo.

El. Guit.

Guit.

El. Guit.

El. Guit.

Cme.

Hnk. Pno.

Con Sn

Downloaded from www.midcities.com

145

A. Sax.

A. Sax.

El. Guit.

El. Guit.

El. Guit.

Guit.

Vo.

El. Guit.

Guit.

El. Guit.

El. Guit.

Cme.

Hnk. Pno.

Con. Sn.

145

146

147

148

A. Sax.

A. Sax.

El. Guit.

El. Guit.

El. Guit.

Guit.

Vo.

El. Guit.

Guit.

El. Guit.

El. Guit.

Cme.

Hnk. Pno.

Con. Sn.

148 149 150

151

A. Sax.

A. Sax.

El. Guit.

El. Guit.

El. Guit.

Guit.

Vo.

El. Guit.

Guit.

El. Guit.

El. Guit.

Cme.

Hnk. Pno.

Con. Sn.

151 152 153 154

155

15

A. Sax.

A. Sax.

El. Guit.

El. Guit.

El. Guit.

Guit.

Vo.

El. Guit.

Guit.

El. Guit.

El. Guit.

Cme.

Hnk. Pno.

Con Sn.

Downloaded from www.midcities.com

159

159

A. Sax.

A. Sax.

El. Guit.

El. Guit.

El. Guit.

Guit.

Vo.

El. Guit.

Guit.

El. Guit.

El. Guit.

Cme.

Hnk. Pno.

Con Sn.

Downloaded from www.midcities.com

163

163

A. Sax.

A. Sax.

El. Guit.

El. Guit.

El. Guit.

Guit.

Vo.

El. Guit.

Guit.

El. Guit.

El. Guit.

Cme.

Hnk. Pno.

Con Sn

www.midcities.com

167

A. Sax.

A. Sax.

El. Guit.

El. Guit.

El. Guit.

Guit.

Vo.

El. Guit.

Guit.

El. Guit.

El. Guit.

Cme.

Hnk. Pno.

Con. Sn.

167 168 169 170

171

A. Sax.

A. Sax.

El. Guit.

El. Guit.

El. Guit.

Guit.

Vo.

El. Guit.

Guit.

El. Guit.

El. Guit.

Cme.

Hnk. Pno.

Con. Sn.

171 172 173 174

175

A. Sax.

A. Sax.

El. Guit.

El. Guit.

El. Guit.

Guit.

Vo.

El. Guit.

Guit.

El. Guit.

El. Guit.

Cme.

Hnk. Pno.

Con. Sn.

Measures 175-178:

- A. Sax.: Melody in measures 175-178.
- A. Sax.: Rest in measures 175-178.
- El. Guit.: Rest in measures 175-178.
- El. Guit.: Rest in measures 175-178.
- El. Guit.: Rest in measures 175-178.
- Guit.: Rest in measures 175-178.
- Vo.: Rest in measures 175-178.
- El. Guit.: Rest in measures 175-178.
- Guit.: Rest in measures 175-178.
- El. Guit.: Rest in measures 175-178.
- El. Guit.: Chordal pattern in measures 175-178.
- Cme.: Rest in measures 175-178.
- Hnk. Pno.: Rest in measures 175-178.
- Con. Sn.: Rest in measures 175-178.

179

A. Sax.

A. Sax.

El. Guit.

El. Guit.

El. Guit.

Guit.

Vo.

El. Guit.

Guit.

El. Guit.

El. Guit.

Cme.

Hnk. Pno.

Con. Sn.

183

A. Sax.

A. Sax.

El. Guit.

El. Guit.

El. Guit.

Guit.

Vo.

El. Guit.

Guit.

El. Guit.

El. Guit.

Cme.

Hnk. Pno.

Con. Sn.

183 184 185 186

187

A. Sax.

A. Sax.

El. Guit.

El. Guit.

El. Guit.

Guit.

Vo.

El. Guit.

Guit.

El. Guit.

El. Guit.

Cme.

Hnk. Pno.

Con. Sn.

Measures 187-189: The first Alto Saxophone part plays a melodic line. The other instruments play sustained notes or rests.

Measure 190: The first Electric Guitar part plays a complex rhythmic pattern. The other instruments provide harmonic support.

191

A. Sax.

A. Sax.

El. Guit.

El. Guit.

El. Guit.

Guit.

Vo.

El. Guit.

Guit.

El. Guit.

El. Guit.

Cme.

Hnk. Pno.

Con. Sn.

195

A. Sax.

A. Sax.

El. Guit.

El. Guit.

El. Guit.

Guit.

Vo.

El. Guit.

Guit.

El. Guit.

El. Guit.

Cme.

Hnk. Pno.

Con. Sn.

Red text at bottom: Pdf downloaded from www.midcities.com

199

A. Sax.

A. Sax.

El. Guit.

El. Guit.

El. Guit.

Guit.

Vo.

El. Guit.

Guit.

El. Guit.

El. Guit.

Cme.

Hnk. Pno.

Con. Sn.

199

200

201

202

A. Sax.

A. Sax.

El. Guit.

El. Guit.

El. Guit.

Guit.

Vo.

El. Guit.

Guit.

El. Guit.

El. Guit.

Cme.

Hnk. Pno.

Con. Sn.

202

206

250

A. Sax.

A. Sax.

El. Guit.

El. Guit.

El. Guit.

Guit.

Vo.

El. Guit.

Guit.

El. Guit.

El. Guit.

Cme.

Hnk. Pno.

Con. Sn.

Downloaded from www.midicities.com

209

A. Sax.

A. Sax.

El. Guit.

El. Guit.

El. Guit.

Guit.

Vo.

El. Guit.

Guit.

El. Guit.

El. Guit.

Cme.

Hnk. Pno.

Con. Sn.

209

213

A. Sax.

A. Sax.

El. Guit.

El. Guit.

El. Guit.

Guit.

Vo.

El. Guit.

Guit.

El. Guit.

El. Guit.

Cme.

Hnk. Pno.

Con. Sn.

217

A. Sax.

A. Sax.

El. Guit.

El. Guit.

El. Guit.

Guit.

Vo.

El. Guit.

Guit.

El. Guit.

El. Guit.

Cme.

Hnk. Pno.

Con. Sn.

222

A. Sax.

A. Sax.

El. Guit.

El. Guit.

El. Guit.

Guit.

Vo.

El. Guit.

Guit.

El. Guit.

El. Guit.

Cme.

Hnk. Pno.

Con. Sn.

222

225

A. Sax.

A. Sax.

El. Guit.

El. Guit.

El. Guit.

Guit.

Vo.

El. Guit.

Guit.

El. Guit.

El. Guit.

Cme.

Hnk. Pno.

Con. Sn.

229

♩ = 172

A. Sax.

A. Sax.

El. Guit.

El. Guit.

El. Guit.

Guit.

Vo.

El. Guit.

Guit.

El. Guit.

El. Guit.

Cme.

Hnk. Pno.

Con. Sn.

234

A. Sax.

A. Sax.

El. Guit.

El. Guit.

El. Guit.

Guit.

Vo.

El. Guit.

Guit.

El. Guit.

El. Guit.

Cme.

Hnk. Pno.

Con. Sn.

239

A. Sax.

A. Sax.

El. Guit.

El. Guit.

El. Guit.

Guit.

Vo.

El. Guit.

Guit.

El. Guit.

El. Guit.

Cme.

Hnk. Pno.

Con. Sn.

241

A. Sax.

A. Sax.

El. Guit.

El. Guit.

El. Guit.

Guit.

Vo.

El. Guit.

Guit.

El. Guit.

El. Guit.

Cme.

Hnk. Pno.

Con. Sn.

245

A. Sax.

A. Sax.

El. Guit.

El. Guit.

El. Guit.

Guit.

Vo.

El. Guit.

Guit.

El. Guit.

El. Guit.

Cme.

Hnk. Pno.

Con. Sn.

245

246

247

248

A. Sax.

A. Sax.

El. Guit.

El. Guit.

El. Guit.

Guit.

Vo.

El. Guit.

Guit.

El. Guit.

El. Guit.

Cme.

Hnk. Pno.

Con. Sn.

250

A. Sax.

A. Sax.

El. Guit.

El. Guit.

El. Guit.

Guit.

Vo.

El. Guit.

Guit.

El. Guit.

El. Guit.

Cme.

Hnk. Pno.

Con. Sn.

250

253

A. Sax.

A. Sax.

El. Guit.

El. Guit.

El. Guit.

Guit.

Vo.

El. Guit.

Guit.

El. Guit.

El. Guit.

Cme.

Hnk. Pno.

Con. Sn.

253

256

A. Sax.

A. Sax.

El. Guit.

El. Guit.

El. Guit.

Guit.

Vo.

El. Guit.

Guit.

El. Guit.

El. Guit.

Cme.

Hnk. Pno.

Con. Sn.

259

A. Sax.

A. Sax.

El. Guit.

El. Guit.

El. Guit.

Guit.

Vo.

El. Guit.

Guit.

El. Guit.

El. Guit.

Cme.

Hnk. Pno.

Con. Sn.

262

A. Sax.

A. Sax.

El. Guit.

El. Guit.

El. Guit.

Guit.

Vo.

El. Guit.

Guit.

El. Guit.

El. Guit.

Cme.

Hnk. Pno.

Con. Sn.

262

265

A. Sax.

A. Sax.

El. Guit.

El. Guit.

El. Guit.

Guit.

Vo.

El. Guit.

Guit.

El. Guit.

El. Guit.

Cme.

Hnk. Pno.

Con. Sn.

Con. Sn. **II**

269

A. Sax.

A. Sax.

El. Guit.

El. Guit.

El. Guit.

Guit.

Vo.

El. Guit.

Guit.

El. Guit.

El. Guit.

Cme.

Hnk. Pno.

Con Sn.

Downloaded from www.midcities.com

270

270

A. Sax.

A. Sax.

El. Guit.

El. Guit.

El. Guit.

Guit.

Vo.

El. Guit.

Guit.

El. Guit.

El. Guit.

Cme.

Hnk. Pno.

Con Sn.

Downloaded from www.midicities.com

271

A. Sax.

A. Sax.

El. Guit.

El. Guit.

El. Guit.

Guit.

Vo.

El. Guit.

Guit.

El. Guit.

El. Guit.

Cme.

Hnk. Pno.

Con. Sn.

272

272

A. Sax.

A. Sax.

El. Guit.

El. Guit.

El. Guit.

Guit.

Vo.

El. Guit.

Guit.

El. Guit.

El. Guit.

Cme.

Hnk. Pno.

Con Sn.

Downloaded from www.midcities.com

273

A. Sax.

A. Sax.

El. Guit.

El. Guit.

El. Guit.

Guit.

Vo.

El. Guit.

Guit.

El. Guit.

El. Guit.

Cme.

Hnk. Pno.

Con. Sn.

The bottom of the page features a drum line with various symbols: a downward arrow, a cross, and two asterisks.

274

27

A. Sax.

A. Sax.

El. Guit.

El. Guit.

El. Guit.

Guit.

Vo.

El. Guit.

Guit.

El. Guit.

El. Guit.

Cme.

Hnk. Pno.

Con Sn.

Downloaded from www.midcities.com

275

A. Sax.

A. Sax.

El. Guit.

El. Guit.

El. Guit.

Guit.

Vo.

El. Guit.

Guit.

El. Guit.

El. Guit.

Cme.

Hnk. Pno.

Con. Sn.

276

A. Sax.

A. Sax.

El. Guit.

El. Guit.

El. Guit.

Guit.

Vo.

El. Guit.

Guit.

El. Guit.

El. Guit.

Cme.

Hnk. Pno.

Con. Sn.

277

27

A. Sax.

A. Sax.

El. Guit.

El. Guit.

El. Guit.

Guit.

Vo.

El. Guit.

Guit.

El. Guit.

El. Guit.

Cme.

Hnk. Pno.

Con Sn.

Downloaded from www.midcities.com

278

27

A. Sax.

A. Sax.

El. Guit.

El. Guit.

El. Guit.

Guit.

Vo.

El. Guit.

Guit.

El. Guit.

El. Guit.

Cme.

Hnk. Pno.

Con Sn

Downloaded from www.midcities.com

279

279

A. Sax.

A. Sax.

El. Guit.

El. Guit.

El. Guit.

Guit.

Vo.

El. Guit.

Guit.

El. Guit.

El. Guit.

Cme.

Hnk. Pno.

Con Sn

Downloaded from www.midcities.com

280

A. Sax.

A. Sax.

El. Guit.

El. Guit.

El. Guit.

Guit.

Vo.

El. Guit.

Guit.

El. Guit.

El. Guit.

Cme.

Hnk. Pno.

Con. Sn.

281

23

A. Sax.

A. Sax.

El. Guit.

El. Guit.

El. Guit.

Guit.

Vo.

El. Guit.

Guit.

El. Guit.

El. Guit.

Cme.

Hnk. Pno.

Con Sn.

Downloaded from www.midcities.com

282

20

A. Sax.

A. Sax.

El. Guit.

El. Guit.

El. Guit.

Guit.

Vo.

El. Guit.

Guit.

El. Guit.

El. Guit.

Cme.

Hnk. Pno.

Con Sn.

Downloaded from www.midcities.com

283

Downloaded from www.midcities.com

284

A. Sax.

A. Sax.

El. Guit.

El. Guit.

El. Guit.

Guit.

Vo.

El. Guit.

Guit.

El. Guit.

El. Guit.

Cme.

Hnk. Pno.

Con. Sn.

285

23

A. Sax.

A. Sax.

El. Guit.

El. Guit.

El. Guit.

Guit.

Vo.

El. Guit.

Guit.

El. Guit.

El. Guit.

Cme.

Hnk. Pno.

Con Sn.

Downloaded from www.midcities.com

286

A. Sax.

A. Sax.

El. Guit.

El. Guit.

El. Guit.

Guit.

Vo.

El. Guit.

Guit.

El. Guit.

El. Guit.

Cme.

Hnk. Pno.

Con Sn.

Downloaded from www.midcities.com

287

287

A. Sax.

A. Sax.

El. Guit.

El. Guit.

El. Guit.

Guit.

Vo.

El. Guit.

Guit.

El. Guit.

El. Guit.

Cme.

Hnk. Pno.

Con Sn.

Downloaded from www.midcities.com

288

20

A. Sax.

A. Sax.

El. Guit.

El. Guit.

El. Guit.

Guit.

Vo.

El. Guit.

Guit.

El. Guit.

El. Guit.

Cme.

Hnk. Pno.

Con Sn

Downloaded from www.midcities.com

Con. Sn. **II**

290

20

A. Sax.

A. Sax.

El. Guit.

El. Guit.

El. Guit.

Guit.

Vo.

El. Guit.

Guit.

El. Guit.

El. Guit.

Cme.

Hnk. Pno.

Con Sn

Downloaded from www.midcities.com

291

A. Sax.

A. Sax.

El. Guit.

El. Guit.

El. Guit.

Guit.

Vo.

El. Guit.

Guit.

El. Guit.

El. Guit.

Cme.

Hnk. Pno.

Con. Sn.

293

Downloaded from www.midicities.com

296

A. Sax.

A. Sax.

El. Guit.

El. Guit.

El. Guit.

Guit.

Vo.

El. Guit.

Guit.

El. Guit.

El. Guit.

Cme.

Hnk. Pno.

Con. Sn.

3

3

299

A. Sax.

A. Sax.

El. Guit.

El. Guit.

El. Guit.

Guit.

Vo.

El. Guit.

Guit.

El. Guit.

El. Guit.

Cme.

Hnk. Pno.

Con. Sn.

301

A. Sax.

A. Sax.

El. Guit.

El. Guit.

El. Guit.

Guit.

Vo.

El. Guit.

Guit.

El. Guit.

El. Guit.

Cme.

Hnk. Pno.

Con. Sn.

304

53

A. Sax.

A. Sax.

El. Guit.

El. Guit.

El. Guit.

Guit.

Vo.

El. Guit.

Guit.

El. Guit.

El. Guit.

Cme.

Hnk. Pno.

Con Sn

www.midicities.com

306

♩ = 116

A. Sax.

A. Sax.

El. Guit.

El. Guit.

El. Guit.

Guit.

Vo.

El. Guit.

Guit.

El. Guit.

El. Guit.

Cme.

Hnk. Pno.

Con. Sn.

306 307 308 309 310

311

A. Sax.

A. Sax.

El. Guit.

El. Guit.

El. Guit.

Guit.

Vo.

El. Guit.

Guit.

El. Guit.

El. Guit.

Cme.

Hnk. Pno.

Con. Sn.

316

A. Sax.

A. Sax.

El. Guit.

El. Guit.

El. Guit.

Guit.

Vo.

El. Guit.

Guit.

El. Guit.

El. Guit.

Cme.

Hnk. Pno.

Con. Sn.

Downloaded from www.midicities.com

320

A. Sax.

A. Sax.

El. Guit.

El. Guit.

El. Guit.

Guit.

Vo.

El. Guit.

Guit.

El. Guit.

El. Guit.

Cme.

Hnk. Pno.

Con Sn

Downloaded from www.midicities.com

324

A. Sax.

A. Sax.

El. Guit.

El. Guit.

El. Guit.

Guit.

Vo.

El. Guit.

Guit.

El. Guit.

El. Guit.

Cme.

Hnk. Pno.

Con. Sn.

Downloaded from www.midicities.com

329

A. Sax.

A. Sax.

El. Guit.

El. Guit.

El. Guit.

Guit.

Vo.

El. Guit.

Guit.

El. Guit.

El. Guit.

Cme.

Hnk. Pno.

Con. Sn.

329

334

534

A. Sax.

A. Sax.

El. Guit.

El. Guit.

El. Guit.

Guit.

Vo.

El. Guit.

Guit.

El. Guit.

El. Guit.

Cme.

Hnk. Pno.

Con Sn

Downloaded from www.midicities.com

338

A. Sax.

A. Sax.

El. Guit.

El. Guit.

El. Guit.

Guit.

Vo.

El. Guit.

Guit.

El. Guit.

El. Guit.

Cme.

Hnk. Pno.

Con. Sn.

Red downloaded from www.midicities.com

342

542

A. Sax.

A. Sax.

El. Guit.

El. Guit.

El. Guit.

Guit.

Vo.

El. Guit.

Guit.

El. Guit.

El. Guit.

Cme.

Hnk. Pno.

Con. Sn.

Downloaded from www.midichips.com

345

A. Sax.

A. Sax.

El. Guit.

El. Guit.

El. Guit.

Guit.

Vo.

El. Guit.

Guit.

El. Guit.

El. Guit.

Cme.

Hnk. Pno.

Con. Sn.

Downloaded from www.mididirect.com

348

A. Sax.

A. Sax.

El. Guit.

El. Guit.

El. Guit.

Guit.

Vo.

El. Guit.

Guit.

El. Guit.

El. Guit.

Cme.

Hnk. Pno.

Con. Sn.

Downloaded from www.midichips.com

351

551

A. Sax.

A. Sax.

El. Guit.

El. Guit.

El. Guit.

Guit.

Vo.

El. Guit.

Guit.

El. Guit.

El. Guit.

Cme.

Hnk. Pno.

Con. Sn.

Downloaded from www.mididirect.com

354

A. Sax.

A. Sax.

El. Guit.

El. Guit.

El. Guit.

Guit.

Vo.

El. Guit.

Guit.

El. Guit.

El. Guit.

Cme.

Hnk. Pno.

Con. Sn.

357

♩ = 88

A. Sax. 

A. Sax. 

El. Guit. 

El. Guit. 

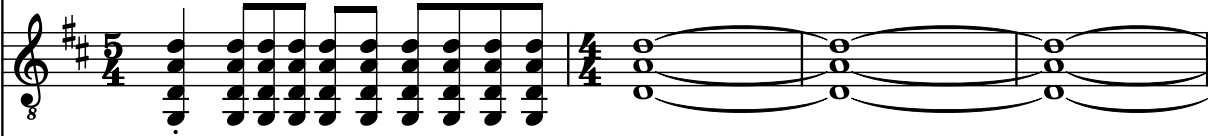
El. Guit. 

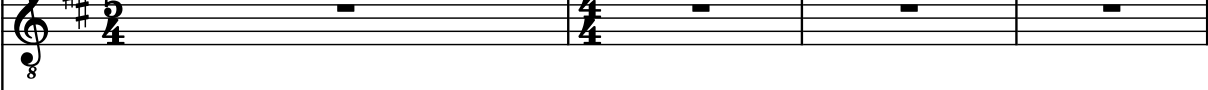
Guit. 

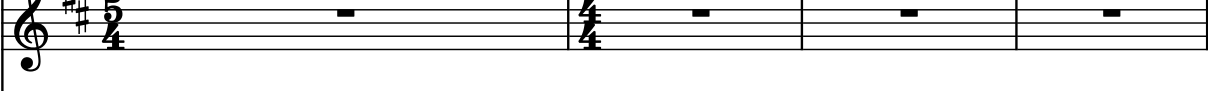
Vo. 

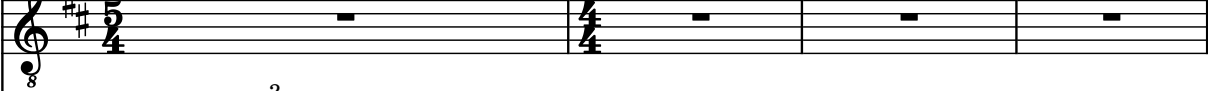
El. Guit. 

Guit. 

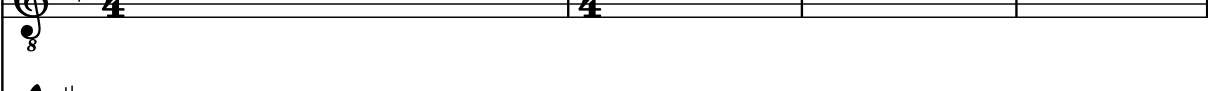
El. Guit. 

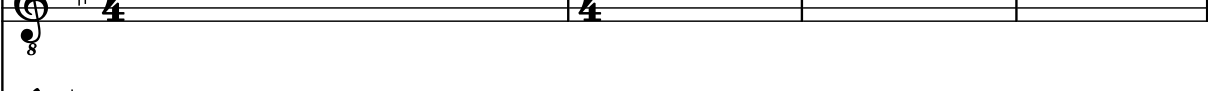
El. Guit. 

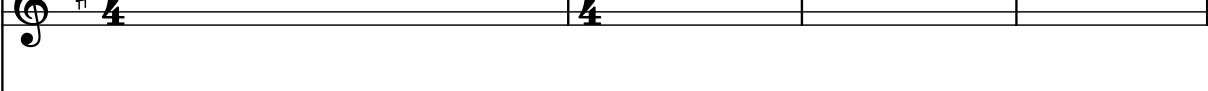
Cme. 

Hnk. Pno. 

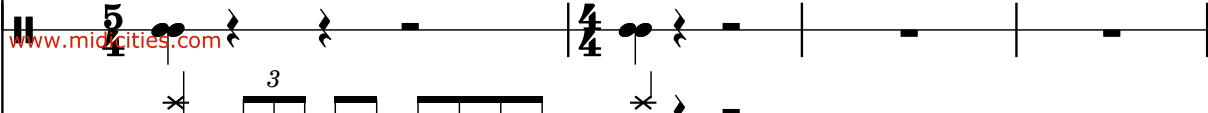
Con. Sn. 

361

A. Sax.

A. Sax.

El. Guit.

El. Guit.

El. Guit.

Guit.

Vo.

El. Guit.

Guit.

El. Guit.

El. Guit.

Cme.

Hnk. Pno.

Con. Sn.