

♩ = 78

Trombone, Alto Trombone

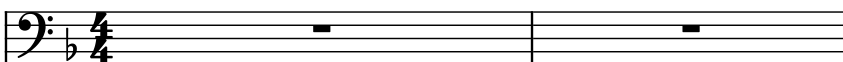

Effect Synthesizer, SQ8L-SQBell

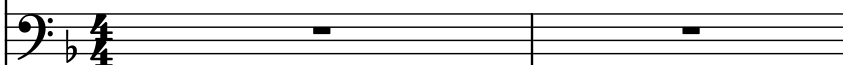

Classical Guitar, Ac GT Nylon

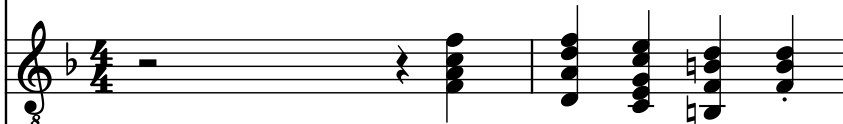

Electric Piano, E.Piano2-Sytrus

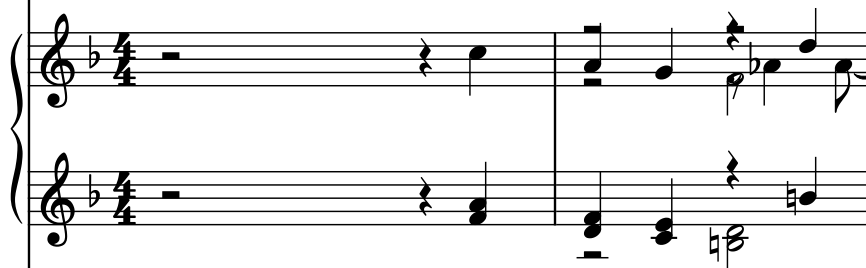

Electric Bass, E.GT Bass-Slayer

Vibraphone, Rhodes-FL Key

Pad Synthesizer, DSK ChoirZ

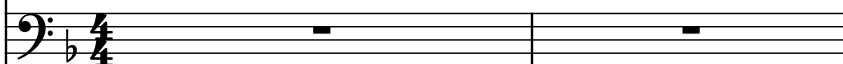

Pardessus de viole, Violin-Font1.2

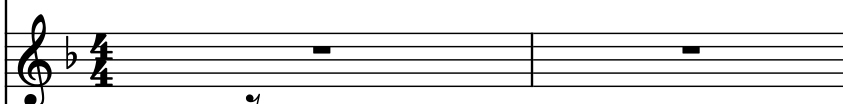

Concert Snare Drum, Sea-Wind-Sytrus

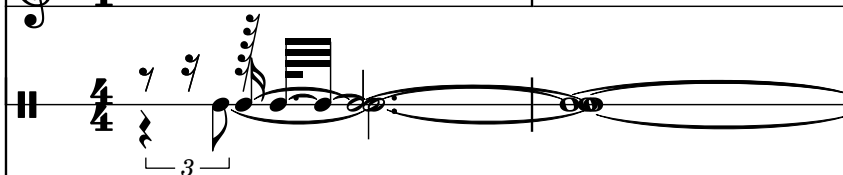

Piano, Drums/FL-FPC

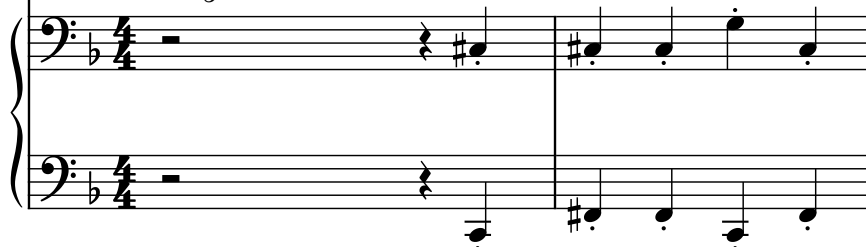

3

Tbn.

Synth.

Guit.

El. Pno.

El. B.

Vib.

Synth.

Pds. v.

Con. Sn.

Pno.

5

Tbn.

Synth.

Guit.

El. Pno.

El. B.

Vib.

Synth.

Pds. v.

Con. Sn.

Pno.

7

3

6

Tbn.

Synth.

Guit.

El. Pno.

El. B.

Vib.

Synth.

Pds. v.

Con. Sn.

Pno.

9

9

Tbn.

Synth.

Guit.

El. Pno.

El. B.

Vib.

Synth.

Pds. v.

Con. Sn.

Pno.

12

Tbn.

Synth.

Guit.

El. Pno.

El. B.

Vib.

Synth.

Pds. v.

Con. Sn.

Pno.

15

17

19

Tbn.

Synth.

Guit.

El. Pno.

El. B.

Vib.

Synth.

Pds. v.

Con. Sn.

Pno.

21

Tbn.

Synth.

Guit.

El. Pno.

El. B.

Vib.

Synth.

Pds. v.

Con. Sn.

Pno.

5

5

23

Tbn.

Synth.

Guit.

El. Pno.

El. B.

Vib.

Synth.

Pds. v.

Con. Sn.

Pno.

25

Tbn.

Synth.

Guit.

El. Pno.

El. B.

Vib.

Synth.

Pds. v.

Con. Sn.

Pno.

27

27

Tbn.

Synth.

Guit.

El. Pno.

El. B.

Vib.

Synth.

Pds. v.

Con. Sn.

Pno.

29

30

30

Tbn.

Synth.

Guit.

El. Pno.

El. B.

Vib.

Synth.

Pds. v.

Con. Sn.

Pno.

32

Tbn.

Synth.

Guit.

El. Pno.

El. B.

Vib.

Synth.

Pds. v.

Con. Sn.

Pno.

34

34

Tbn.

Synth.

Guit.

El. Pno.

El. B.

Vib.

Synth.

Pds. v.

Con. Sn.

Pno.

35

36

37

Tbn.

Synth.

Guit.

El. Pno.

El. B.

Vib.

Synth.

Pds. v.

Con. Sn.

Pno.

39

Tbn.

Synth.

Guit.

El. Pno.

El. B.

Vib.

Synth.

Pds. v.

Con. Sn.

Pno.

5

3

5

41

Tbn.

Synth.

Guit.

El. Pno.

El. B.

Vib.

Synth.

Pds. v.

Con. Sn.

Pno.

7

5

43

Tbn.

Synth.

Guit.

El. Pno.

El. B.

Vib.

Synth.

Pds. v.

Con. Sn.

Pno.

45

45

Tbn.

Synth.

Guit.

El. Pno.

El. B.

Vib.

Synth.

Pds. v.

Con. Sn.

Pno.

46

Tbn.

Synth.

Guit.

El. Pno.

El. B.

Vib.

Synth.

Pds. v.

Con. Sn.

Pno.

47 25

Tbn.

Synth.

Guit.

El. Pno.

El. B.

Vib.

Synth.

Pds. v.

Con. Sn.

Pno.

49

Tbn.

Synth.

Guit.

El. Pno.

El. B.

Vib.

Synth.

Pds. v.

Con. Sn.

Pno.
