

Drumset, Drums

♩ = 107

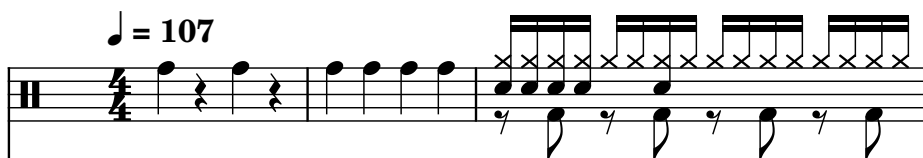

Electric Bass, Bass

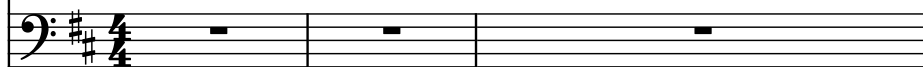

Electric Guitar, Guitar 1

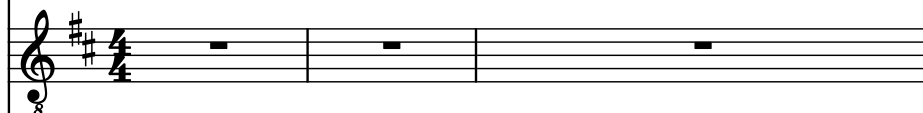

12-string Guitar, Guitar 2 (12)

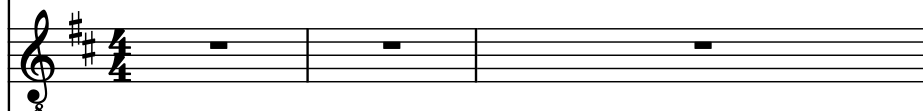

Acoustic Guitar, Mute Guitar

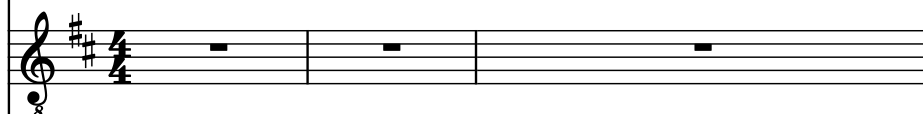

Hammond Organ, Organ

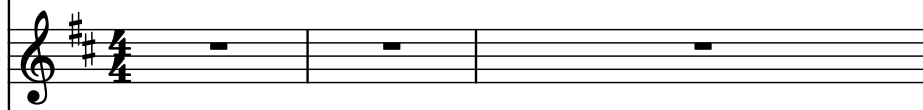

Alto, The Boys (Ah)

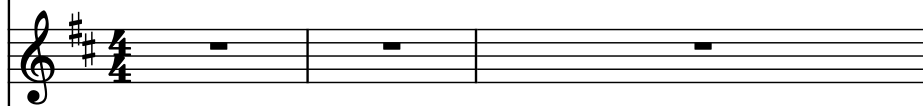

Soprano, The Boys

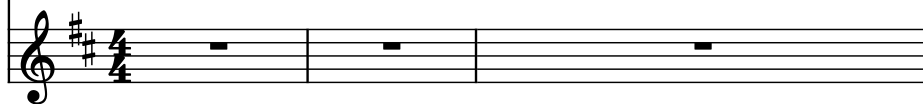

4

D. Set

El. B.

El. Guit.

12-str. Guit.

Guit.

Hm. Org.

A.

S.

6

D. Set

El. B.

El. Guit.

12-str. Guit.

Guit.

Hm. Org.

A.

S.

8

D. Set

El. B.

El. Guit.

12-str. Guit.

Guit.

Hm. Org.

A.

S.

10

D. Set

El. B.

El. Guit.

12-str. Guit.

Guit.

Hm. Org.

A.

S.

12

D. Set

El. B.

El. Guit.

12-str. Guit.

Guit.

Hm. Org.

A.

S.

14

D. Set

El. B.

El. Guit.

12-str. Guit.

Guit.

Hm. Org.

A.

S.

15

D. Set

El. B.

El. Guit.

12-str. Guit.

Guit.

Hm. Org.

A.

S.

7

3

3

16

D. Set

El. B.

El. Guit.

12-str. Guit.

Guit.

Hm. Org.

A.

S.

3

17

D. Set

El. B.

El. Guit.

12-str. Guit.

Guit.

Hm. Org.

A.

S.

18

D. Set

El. B.

El. Guit.

12-str. Guit.

Guit.

Hm. Org.

A.

S.

8

8

8

3

19

D. Set

El. B.

El. Guit.

12-str. Guit.

Guit.

Hm. Org.

A.

S.

20

D. Set

El. B.

El. Guit.

12-str. Guit.

Guit.

Hm. Org.

A.

S.

22

D. Set

El. B.

El. Guit.

12-str. Guit.

Guit.

Hm. Org.

A.

S.

- El. Guit. (Electric Guitar):** Plays a series of chords and single notes, often with a sustain pedal effect.
- 12-str. Guit. (12-string Guitar):** Plays a similar chordal texture to the electric guitar, providing a fuller sound.
- Guit. (Acoustic Guitar):** Plays a more sparse, rhythmic pattern, often with a pick.
- Hm. Org. (Hammond Organ):** Plays a sustained chord, often with a tremolo or vibrato effect.

24

D. Set

El. B.

El. Guit.

12-str. Guit.

Guit.

Hm. Org.

A.

S.

26

D. Set

El. B.

El. Guit.

12-str. Guit.

Guit.

Hm. Org.

A.

S.

28

D. Set

El. B.

El. Guit.

12-str. Guit.

Guit.

Hm. Org.

A.

S.

30

D. Set

El. B.

El. Guit.

12-str. Guit.

Guit.

Hm. Org.

A.

S.

32

D. Set

El. B.

El. Guit.

12-str. Guit.

Guit.

Hm. Org.

A.

S.

34

D. Set

El. B.

El. Guit.

12-str. Guit.

Guit.

Hm. Org.

A.

S.

36

D. Set

El. B.

El. Guit.

12-str. Guit.

Guit.

Hm. Org.

A.

S.

37

D. Set

El. B.

El. Guit.

12-str. Guit.

Guit.

Hm. Org.

A.

S.

38

D. Set

El. B.

El. Guit.

12-str. Guit.

Guit.

Hm. Org.

A.

S.

39

D. Set

El. B.

El. Guit.

12-str. Guit.

Guit.

Hm. Org.

A.

S.

41

D. Set

El. B.

El. Guit.

12-str. Guit.

Guit.

Hm. Org.

A.

S.

43

D. Set

El. B.

El. Guit.

12-str. Guit.

Guit.

Hm. Org.

A.

S.

45

D. Set

El. B.

El. Guit.

12-str. Guit.

Guit.

Hm. Org.

A.

S.

47

D. Set

El. B.

El. Guit.

12-str. Guit.

Guit.

Hm. Org.

A.

S.

49

D. Set

El. B.

El. Guit.

12-str. Guit.

Guit.

Hm. Org.

A.

S.

51

D. Set

El. B.

El. Guit.

12-str. Guit.

Guit.

Hm. Org.

A.

S.

53

D. Set

El. B.

El. Guit.

12-str. Guit.

Guit.

Hm. Org.

A.

S.

55

D. Set

El. B.

El. Guit.

12-str. Guit.

Guit.

Hm. Org.

A.

S.

56

D. Set

El. B.

El. Guit.

12-str. Guit.

Guit.

Hm. Org.

A.

S.

57

D. Set

El. B.

El. Guit.

12-str. Guit.

Guit.

Hm. Org.

A.

S.

58

D. Set

El. B.

El. Guit.

12-str. Guit.

Guit.

Hm. Org.

A.

S.

- El. B.:** Plays a simple bass line with a few notes.
- El. Guit.:** Plays a complex, fast-moving line with many beamed notes.
- 12-str. Guit.:** Plays a complex, fast-moving line with many beamed notes, similar to the electric guitar.
- Guit.:** Plays a single note.
- Hm. Org.:** Plays a melodic line with a few notes.
- A.:** Plays a single note.
- S.:** Plays a single note.

59

D. Set

El. B.

El. Guit.

12-str. Guit.

Guit.

Hm. Org.

A.

S.

60

D. Set

El. B.

El. Guit.

12-str. Guit.

Guit.

Hm. Org.

A.

S.

62

D. Set

El. B.

El. Guit.

12-str. Guit.

Guit.

Hm. Org.

A.

S.

64

D. Set

El. B.

El. Guit.

12-str. Guit.

Guit.

Hm. Org.

A.

S.

66

D. Set

El. B.

El. Guit.

12-str. Guit.

Guit.

Hm. Org.

A.

S.

68

D. Set

El. B.

El. Guit.

12-str. Guit.

Guit.

Hm. Org.

A.

S.

70

D. Set

El. B.

El. Guit.

12-str. Guit.

Guit.

Hm. Org.

A.

S.

72

D. Set

El. B.

El. Guit.

12-str. Guit.

Guit.

Hm. Org.

A.

S.

72

74

D. Set

El. B.

El. Guit.

12-str. Guit.

Guit.

Hm. Org.

A.

S.

74

75

76

D. Set

El. B.

El. Guit.

12-str. Guit.

Guit.

Hm. Org.

A.

S.

78

D. Set

El. B.

El. Guit.

12-str. Guit.

Guit.

Hm. Org.

A.

S.

80

D. Set

El. B.

El. Guit.

12-str. Guit.

Guit.

Hm. Org.

A.

S.

82

D. Set

El. B.

El. Guit.

12-str. Guit.

Guit.

Hm. Org.

A.

S.

84

D. Set

El. B.

El. Guit.

12-str. Guit.

Guit.

Hm. Org.

A.

S.

86

D. Set

El. B.

El. Guit.

12-str. Guit.

Guit.

Hm. Org.

A.

S.

88

D. Set

El. B.

El. Guit.

12-str. Guit.

Guit.

Hm. Org.

A.

S.

51

89

D. Set

El. B.

El. Guit.

12-str. Guit.

Guit.

Hm. Org.

A.

S.

8

3

90

D. Set

El. B.

El. Guit.

12-str. Guit.

Guit.

Hm. Org.

A.

S.

91

D. Set

El. B.

El. Guit.

12-str. Guit.

Guit.

Hm. Org.

A.

S.

92

D. Set

El. B.

El. Guit.

12-str. Guit.

Guit.

Hm. Org.

A.

S.

93

D. Set

El. B.

El. Guit.

12-str. Guit.

Guit.

Hm. Org.

A.

S.

94

D. Set

El. B.

El. Guit.

12-str. Guit.

Guit.

Hm. Org.

A.

S.

57

95

D. Set

El. B.

El. Guit.

12-str. Guit.

Guit.

Hm. Org.

A.

S.

8

5

.3

7

96

D. Set

El. B.

El. Guit.

12-str. Guit.

Guit.

Hm. Org.

A.

S.

98

D. Set

El. B.

El. Guit.

12-str. Guit.

Guit.

Hm. Org.

A.

S.

100

D. Set

El. B.

El. Guit.

12-str. Guit.

Guit.

Hm. Org.

A.

S.

102

D. Set

El. B.

El. Guit.

12-str. Guit.

Guit.

Hm. Org.

A.

S.

104

D. Set

El. B.

El. Guit.

12-str. Guit.

Guit.

Hm. Org.

A.

S.

106

D. Set

El. B.

El. Guit.

12-str. Guit.

Guit.

Hm. Org.

A.

S.

108

D. Set

El. B.

El. Guit.

12-str. Guit.

Guit.

Hm. Org.

A.

S.

110

D. Set

El. B.

El. Guit.

12-str. Guit.

Guit.

Hm. Org.

A.

S.

112

D. Set

El. B.

El. Guit.

12-str. Guit.

Guit.

Hm. Org.

A.

S.

114

D. Set

El. B.

El. Guit.

12-str. Guit.

Guit.

Hm. Org.

A.

S.

116

D. Set

El. B.

El. Guit.

12-str. Guit.

Guit.

Hm. Org.

A.

S.