

♩ = 120

Honky Tonk Piano, Lead

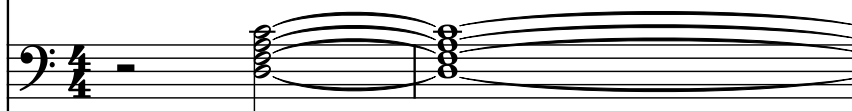

String Synthesizer, Chords (syn strings)

Voice, Backup I (syn voice)

Electric Piano, Backup II (chor. piano)

Electric Guitar, Driven guitar

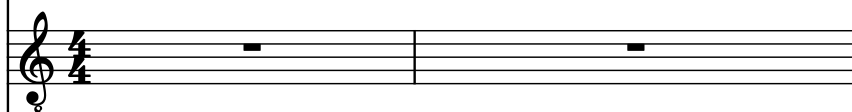

Electric Guitar, Clean guitar

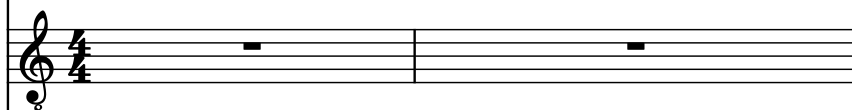

Piano, Piano

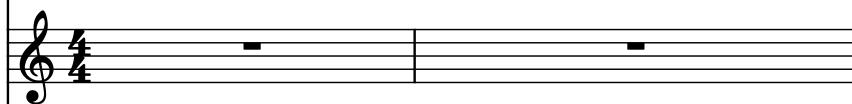

5-str. Electric Bass, Fingered bass

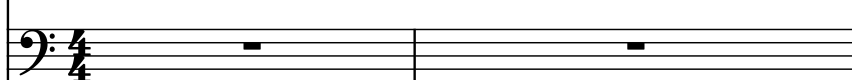

Acoustic Guitar, Steel guitar

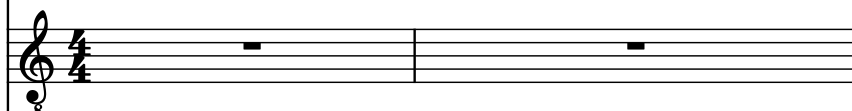

Violin, Violin

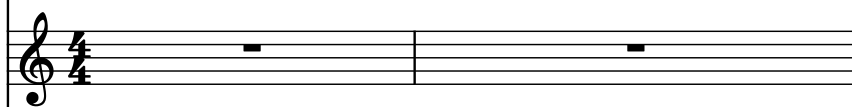

Hi-hat, Hi-hats

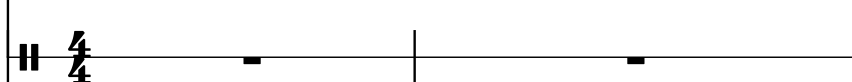

Drumset, Drums (standard kit)

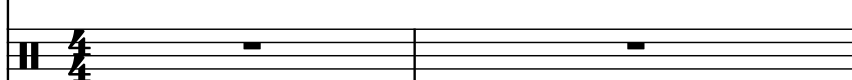

Drumset, Drum fills

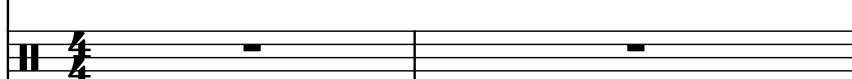

Hand Clap, Claps

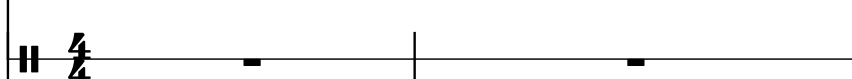

Concert Snare Drum, Rev. cymbal

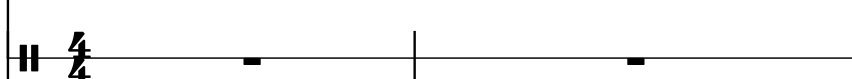

Thundersheet, Crash

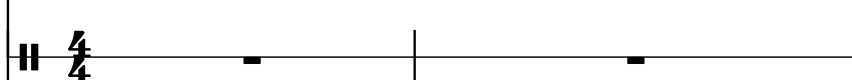

Claves, Click

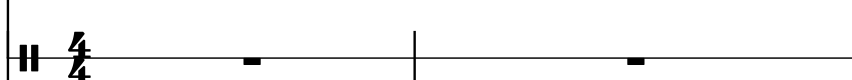

3

Hnk. Pno.

Synth.

Vo.

El. Pno.

El. Guit.

El. Guit.

Pno.

El. B.

Guit.

Vln.

Hi-hat

D. Set

D. Set

Hd. Clp.

Con. Sn.

Thu.

Clv.

6

Hnk. Pno.

Synth.

Vo.

El. Pno.

El. Guit.

El. Guit.

Pno.

El. B.

Guit.

Vln.

Hi-hat

D. Set

D. Set

Hd. Clp.

Con. Sn.

Trm.

Clr.

9

Hnk. Pno.

Synth.

Vo.

El. Pno.

El. Guit.

El. Guit.

Pno.

El. B.

Guit.

Vln.

Hi-hat

D. Set

D. Set

Hd. Clp.

Con. Sn.

Tru.

Downloaded from [www.midicities.com](http://www.midicities.com)

12

Hnk. Pno.

Synth.

Vo.

El. Pno.

El. Guit.

El. Guit.

Pno.

El. B.

Guit.

Vln.

Hi-hat

D. Set

D. Set

Hd. Clp.

Con. Sn.

Flt.

Clr.

15

Hnk. Pno.

Synth.

Vo.

El. Pno.

El. Guit.

El. Guit.

Pno.

El. B.

Guit.

Vln.

Hi-hat

D. Set

D. Set

Hd. Clp.

Con. Sn.

Flt.

Clr.

PDF download from [www.midcities.com](http://www.midcities.com)

18

18

Hnk. Pno.

Synth.

Vo.

El. Pno.

El. Guit.

El. Guit.

Pno.

El. B.

Guit.

Vln.

Hi-hat

D. Set

D. Set

Hd. Clp.

Con. Sn.

Downloaded from [www.midcities.com](http://www.midcities.com)

Downloaded from [www.midcities.com](http://www.midcities.com)

23

Hnk. Pno.

Synth.

Vo.

El. Pno.

El. Guit.

El. Guit.

Pno.

El. B.

Guit.

Vln.

Hi-hat

D. Set

D. Set

Hd. Clp.

Con. Sn.

Flt.

Clr.

25

Hnk. Pno.

Synth.

Vo.

El. Pno.

El. Guit.

El. Guit.

Pno.

El. B.

Guit.

Vln.

Hi-hat

D. Set

D. Set

Hd. Clp.

Con. Sn.

Flt.

Clr.

28

Hnk. Pno.

Synth.

Vo.

El. Pno.

El. Guit.

El. Guit.

Pno.

El. B.

Guit.

Vln.

Hi-hat

D. Set

D. Set

Hd. Clp.

Con. Sn.

Trm.

Clr.

Thu. Pdf downloaded from www.midicities.com

34

Hnk. Pno.

Synth.

Vo.

El. Pno.

El. Guit.

El. Guit.

Pno.

El. B.

Guit.

Vln.

Hi-hat

D. Set

D. Set

Hd. Clp.

Con. Sn.

Flt.

Clr.

37

Hnk. Pno.

Synth.

Vo.

El. Pno.

El. Guit.

El. Guit.

Pno.

El. B.

Guit.

Vln.

Hi-hat

D. Set

D. Set

Hd. Clp.

Con. Sn.

Flt.

Clr.

41

Hnk. Pno.

Synth.

Vo.

El. Pno.

El. Guit.

El. Guit.

Pno.

El. B.

Guit.

Vln.

Hi-hat

D. Set

D. Set

Hd. Clp.

Con. Sn.

Flt.

Clr.

44

Hnk. Pno.

Synth.

Vo.

El. Pno.

El. Guit.

El. Guit.

Pno.

El. B.

Guit.

Vln.

Hi-hat

D. Set

D. Set

Hd. Clp.

Con. Sn.

Flt.

Clr.

PDF download from [www.midcities.com](http://www.midcities.com)

46

46

Hnk. Pno.

Synth.

Vo.

El. Pno.

El. Guit.

El. Guit.

Pno.

El. B.

Guit.

Vln.

Hi-hat

D. Set

D. Set

Hd. Clp.

Con. Sn.

Tuba

Clv.

Downloaded from [www.midcities.com](http://www.midcities.com)

Thu. || Pdf downloaded from www.midicities.com

50

Hnk. Pno.

Synth.

Vo.

El. Pno.

El. Guit.

El. Guit.

Pno.

El. B.

Guit.

Vln.

Hi-hat

D. Set

D. Set

Hd. Clp.

Con. Sn.

Trm.

Clr.

53

- Hnk. Pno.** (Horn & Piano): Melodic line in the first staff.
- Synth.** (Synthesizer): Bass line in the second staff.
- Vo.** (Vocal): Vocal line in the third staff.
- El. Pno.** (Electric Piano): Piano accompaniment in the fourth staff.
- El. Guit.** (Electric Guitar): Rhythmic accompaniment in the fifth staff.
- El. Guit.** (Electric Guitar): Rhythmic accompaniment in the sixth staff.
- Pno.** (Piano): Piano accompaniment in the seventh staff.
- El. B.** (Electric Bass): Bass line in the eighth staff.
- Guit.** (Guitar): Rhythmic accompaniment in the ninth staff.
- Vln.** (Violin): Violin line in the tenth staff.
- Hi-hat**: Drum part in the eleventh staff.
- D. Set** (Drum Set): Drum part in the twelfth staff.
- D. Set** (Drum Set): Drum part in the thirteenth staff.
- Hd. Clp.** (Hand Clap): Hand Clap part in the fourteenth staff.
- Con. Sn.** (Conga Snare): Conga Snare part in the fifteenth staff.
- Clr.** (Clarinete): Clarinet part in the sixteenth staff.

56

56

Hnk. Pno.

Synth.

Vo.

El. Pno.

El. Guit.

El. Guit.

Pno.

El. B.

Guit.

Vln.

Hi-hat

D. Set

D. Set

Hd. Clp.

Con. Sn.

Flt.

Clr.

59

**Instruments and Parts:**

- Hnk. Pno.** (Horn & Piano): Melodic line in measure 59, starting on a half note G4, followed by a quarter note A4, a quarter note B4, and a quarter rest. Measure 60 starts with a sharp sign (#) and a whole rest.
- Synth.** (Synthesizer): Bass line in measure 59, starting with a half note G2, followed by a half note A2. Measure 60 starts with a sharp sign (#) and a half note B2, followed by a half note C3.
- Vo.** (Vocal): Whole rests in both measures.
- El. Pno.** (Electric Piano): Whole rests in both measures.
- El. Guit.** (Electric Guitar): Chordal accompaniment in measure 59, starting with a half note G2, followed by a half note A2. Measure 60 starts with a sharp sign (#) and a half note B2, followed by a half note C3.
- El. Guit.** (Electric Guitar): Whole rests in both measures.
- Pno.** (Piano): Whole rests in both measures.
- El. B.** (Electric Bass): Melodic line in measure 59, starting on a half note G2, followed by a half note A2, a half note B2, and a half note C3. Measure 60 starts with a sharp sign (#) and a half note D3, followed by a half note E3.
- Guit.** (Guitar): Chordal accompaniment in measure 59, starting with a half note G2, followed by a half note A2. Measure 60 starts with a sharp sign (#) and a half note B2, followed by a half note C3.
- Vln.** (Violin): Melodic line in measure 59, starting on a half note G4, followed by a half note A4, a half note B4, and a half note C5. Measure 60 starts with a sharp sign (#) and a half note D5, followed by a half note E5.
- Hi-hat**: Rhythmic pattern in measure 59, starting with a half note G2, followed by a half note A2, a half note B2, and a half note C3. Measure 60 starts with a sharp sign (#) and a half note D3, followed by a half note E3.
- D. Set** (Drum Set): Rhythmic pattern in measure 59, starting with a half note G2, followed by a half note A2, a half note B2, and a half note C3. Measure 60 starts with a sharp sign (#) and a half note D3, followed by a half note E3.
- D. Set** (Drum Set): Rhythmic pattern in measure 59, starting with a half note G2, followed by a half note A2, a half note B2, and a half note C3. Measure 60 starts with a sharp sign (#) and a half note D3, followed by a half note E3.
- Hd. Clp.** (Hand Clap): Rhythmic pattern in measure 59, starting with a half note G2, followed by a half note A2, a half note B2, and a half note C3. Measure 60 starts with a sharp sign (#) and a half note D3, followed by a half note E3.
- Con. Sn.** (Conga Snare): Rhythmic pattern in measure 59, starting with a half note G2, followed by a half note A2, a half note B2, and a half note C3. Measure 60 starts with a sharp sign (#) and a half note D3, followed by a half note E3.
- Flu.** (Flute): Rhythmic pattern in measure 59, starting with a half note G2, followed by a half note A2, a half note B2, and a half note C3. Measure 60 starts with a sharp sign (#) and a half note D3, followed by a half note E3.
- Clr.** (Cymbal): Rhythmic pattern in measure 59, starting with a half note G2, followed by a half note A2, a half note B2, and a half note C3. Measure 60 starts with a sharp sign (#) and a half note D3, followed by a half note E3.

61

Hnk. Pno.

Synth.

Vo.

El. Pno.

El. Guit.

El. Guit.

Pno.

El. B.

Guit.

Vln.

Hi-hat

D. Set

D. Set

Hd. Clp.

Con. Sn.

Pnu.

63

Hnk. Pno.

Synth.

Vo.

El. Pno.

El. Guit.

El. Guit.

Pno.

El. B.

Guit.

Vln.

Hi-hat

D. Set

D. Set

Hd. Clp.

Con. Sn.

Flt.

Clr.

63

64

65

- Hnk. Pno.**: Treble clef, rests in both measures.
- Synth.**: Bass clef. Measure 65 has a whole note chord (F4, A4, C5) with a tremolo effect. Measure 66 has a whole note chord (F#4, A4, C5) with a tremolo effect.
- Vo.**: Treble clef, rests in both measures.
- El. Pno.**: Treble clef, rests in both measures.
- El. Guit.**: Treble clef. Measure 65 has a whole note chord (F4, A4, C5) with a tremolo effect. Measure 66 has a whole note chord (F#4, A4, C5) with a tremolo effect.
- El. Guit.**: Treble clef. Measure 65 has a whole note chord (F4, A4, C5) with a tremolo effect. Measure 66 has a whole note chord (F#4, A4, C5) with a tremolo effect.
- Pno.**: Treble clef, rests in both measures.
- El. B.**: Bass clef. Measure 65 has a whole note chord (F4, A4, C5) with a tremolo effect. Measure 66 has a whole note chord (F#4, A4, C5) with a tremolo effect.
- Guit.**: Treble clef, rests in both measures.
- Vln.**: Treble clef. Measure 65 has a whole note chord (F4, A4, C5) with a tremolo effect. Measure 66 has a whole note chord (F#4, A4, C5) with a tremolo effect.
- Hi-hat**: Percussion. Measure 65 has a whole note chord (F4, A4, C5) with a tremolo effect. Measure 66 has a whole note chord (F#4, A4, C5) with a tremolo effect.
- D. Set**: Percussion. Measure 65 has a whole note chord (F4, A4, C5) with a tremolo effect. Measure 66 has a whole note chord (F#4, A4, C5) with a tremolo effect.
- D. Set**: Percussion. Measure 65 has a whole note chord (F4, A4, C5) with a tremolo effect. Measure 66 has a whole note chord (F#4, A4, C5) with a tremolo effect.
- Hd. Clp.**: Percussion. Measure 65 has a whole note chord (F4, A4, C5) with a tremolo effect. Measure 66 has a whole note chord (F#4, A4, C5) with a tremolo effect.
- Con. Sn.**: Percussion. Measure 65 has a whole note chord (F4, A4, C5) with a tremolo effect. Measure 66 has a whole note chord (F#4, A4, C5) with a tremolo effect.
- Fl.**: Percussion. Measure 65 has a whole note chord (F4, A4, C5) with a tremolo effect. Measure 66 has a whole note chord (F#4, A4, C5) with a tremolo effect.
- Clr.**: Percussion. Measure 65 has a whole note chord (F4, A4, C5) with a tremolo effect. Measure 66 has a whole note chord (F#4, A4, C5) with a tremolo effect.

67

Hnk. Pno.

Synth.

Vo.

El. Pno.

El. Guit.

El. Guit.

Pno.

El. B.

Guit.

Vln.

Hi-hat

D. Set

D. Set

Hd. Clp.

Con. Sn.

Thu.

69

69

Hnk. Pno.

Synth.

Vo.

El. Pno.

El. Guit.

El. Guit.

Pno.

El. B.

Guit.

Vln.

Hi-hat

D. Set

D. Set

Hd. Clp.

Con. Sn.

Flt.

Clr.

72

Thu.

75

Hnk. Pno.

Synth.

Vo.

El. Pno.

El. Guit.

El. Guit.

Pno.

El. B.

Guit.

Vln.

Hi-hat

D. Set

D. Set

Hd. Clp.

Con. Sn.

Trm.

Clr.

77

77

Hnk. Pno.

Synth.

Vo.

El. Pno.

El. Guit.

El. Guit.

Pno.

El. B.

Guit.

Vln.

Hi-hat

D. Set

D. Set

Hd. Clp.

Con. Sn.

Trm.

Clr.

- D. Set (bottom):** Percussion, playing a sustained chord.
- Hd. Clp.:** Percussion, playing a sustained chord.
- Con. Sn.:** Percussion, playing a sustained chord.
- Trm.:** Percussion, playing a sustained chord.
- Clr.:** Percussion, playing a sustained chord.

80

Downloaded from [www.midcities.com](http://www.midcities.com)

83

Hnk. Pno.

Synth.

Vo.

El. Pno.

El. Guit.

El. Guit.

Pno.

El. B.

Guit.

Vln.

Hi-hat

D. Set

D. Set

Hd. Clp.

Con. Sn.

Flt.

Clr.

- D. Set (bottom):** Percussion, mostly silent.
- Hd. Clp.:** Percussion, mostly silent.
- Con. Sn.:** Percussion, mostly silent.
- Flt.:** Percussion, mostly silent.
- Clr.:** Percussion, mostly silent.

86

86

Hnk. Pno.

Synth.

Vo.

El. Pno.

El. Guit.

El. Guit.

Pno.

El. B.

Guit.

Vln.

Hi-hat

D. Set

D. Set

Hd. Clp.

Con. Sn.

Trm.

Clr.

86

89

89

Hnk. Pno.

Synth.

Vo.

El. Pno.

El. Guit.

El. Guit.

Pno.

El. B.

Guit.

Vln.

Hi-hat

D. Set

D. Set

Hd. Clp.

Con. Sn.

Trm.

Clr.

92

92

Hnk. Pno.

Synth.

Vo.

El. Pno.

El. Guit.

El. Guit.

Pno.

El. B.

Guit.

Vln.

Hi-hat

D. Set

D. Set

Hd. Clp.

Con. Sn.

Flt.

Clr.

95

**Hnk. Pno.** (Horn & Piano): Melodic line in treble clef, starting with a quarter rest, followed by eighth and quarter notes, and a half note.

**Synth.** (Synthesizer): Bass line in bass clef, featuring chords and single notes.

**Vo.** (Vocals): Treble clef, mostly rests with a few notes.

**El. Pno.** (Electric Piano): Treble clef, mostly rests with a few notes.

**El. Guit.** (Electric Guitar): Treble clef, featuring chords and single notes.

**El. Guit.** (Electric Guitar): Treble clef, mostly rests.

**Pno.** (Piano): Treble clef, mostly rests.

**El. B.** (Electric Bass): Bass clef, featuring a steady eighth-note pattern.

**Guit.** (Guitar): Treble clef, featuring chords and single notes.

**Vln.** (Violin): Treble clef, featuring a melodic line.

**Hi-hat**: Percussion, featuring a steady eighth-note pattern.

**D. Set** (Drum Set): Percussion, featuring a steady eighth-note pattern.

**D. Set** (Drum Set): Percussion, mostly rests.

**Hd. Clp.** (Hand Clap): Percussion, mostly rests.

**Con. Sn.** (Conga Snare): Percussion, mostly rests.

**Clr.** (Clarinete): Percussion, mostly rests.

98

98

Hnk. Pno.

Synth.

Vo.

El. Pno.

El. Guit.

El. Guit.

Pno.

El. B.

Guit.

Vln.

Hi-hat

D. Set

D. Set

Hd. Clp.

Con. Sn.

Flt.

Clr.

101

101

Hnk. Pno.

Synth.

Vo.

El. Pno.

El. Guit.

El. Guit.

Pno.

El. B.

Guit.

Vln.

Hi-hat

D. Set

D. Set

Hd. Clp.

Con. Sn.

Trm.

Clr.

- D. Set (bottom):** Double bar line, playing a sustained chord with a tremolo effect.
- Hd. Clp.:** Double bar line, playing a sustained chord with a tremolo effect.
- Con. Sn.:** Double bar line, playing a sustained chord with a tremolo effect.
- Trm.:** Double bar line, playing a sustained chord with a tremolo effect.
- Clr.:** Double bar line, playing a sustained chord with a tremolo effect.

104

104

Hnk. Pno.

Synth.

Vo.

El. Pno.

El. Guit.

El. Guit.

Pno.

El. B.

Guit.

Vln.

Hi-hat

D. Set

D. Set

Hd. Clp.

Con. Sn.

Flt.

Clr.

- D. Set:** Percussion, mostly silent.
- Hd. Clp.:** Percussion, mostly silent.
- Con. Sn.:** Percussion, mostly silent.
- Flt.:** Percussion, mostly silent.
- Clr.:** Percussion, mostly silent.

At the bottom left, there is a red watermark that reads: Pdf download from [www.midcities.com](http://www.midcities.com)

107

Hnk. Pno.

Synth.

Vo.

El. Pno.

El. Guit.

El. Guit.

Pno.

El. B.

Guit.

Vln.

Hi-hat

D. Set

D. Set

Hd. Clp.

Con. Sn.

Flt.

Clr.

108

109

110